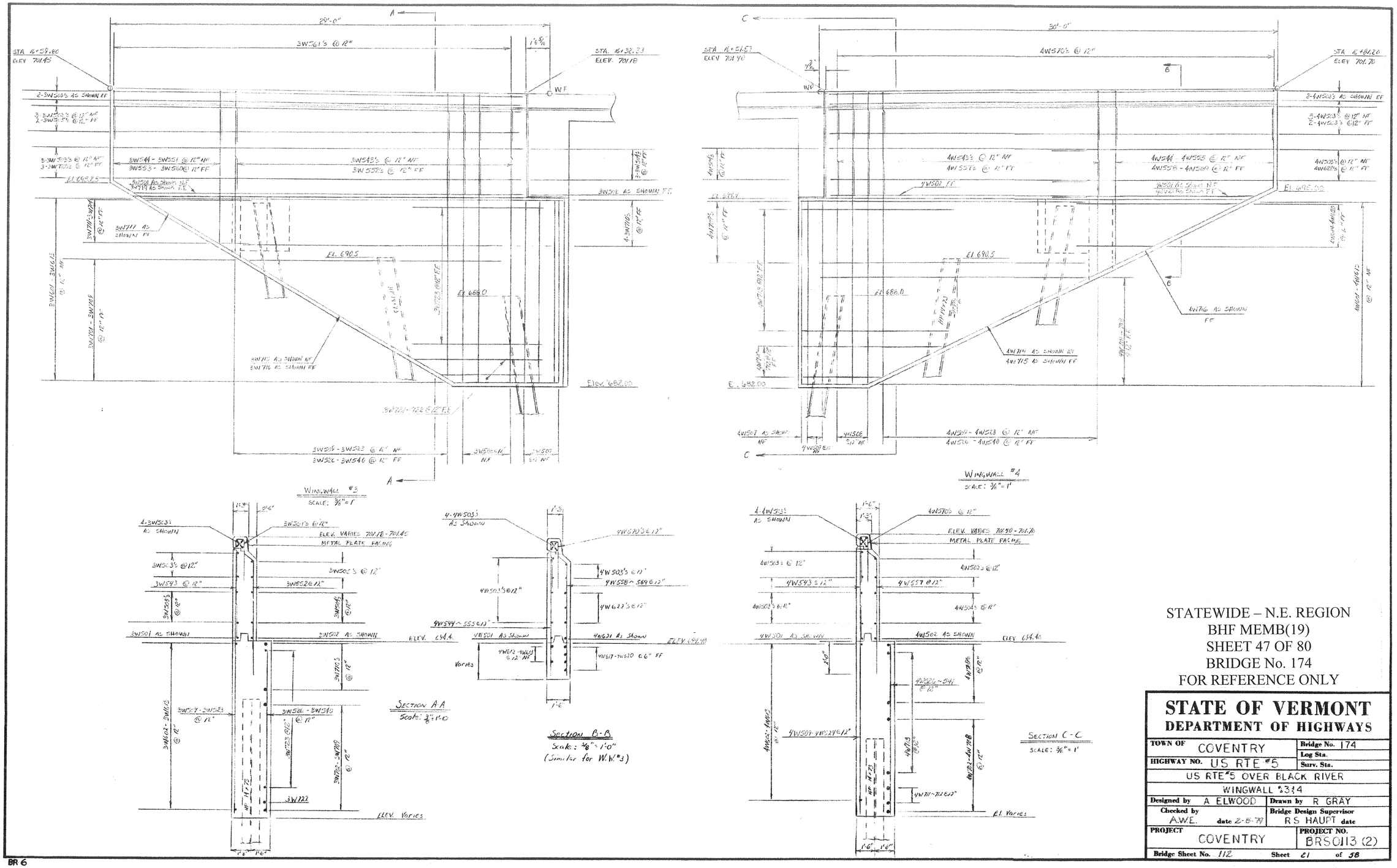

STATEWIDE – N.E. REGION
BHF MEMB(19)
SHEET 47 OF 80
BRIDGE No. 174
FOR REFERENCE ONLY

STATE OF VERMONT
DEPARTMENT OF HIGHWAYS

TOWN OF COVENTRY	Bridge No. 174
HIGHWAY NO. US RTE #5	Log Sta. / Surv. Sta.
US RTE #5 OVER BLACK RIVER	
WINGWALL #3 & 4	
Designed by A ELWOOD	Drawn by R GRAY
Checked by A.W.E. date 2-15-79	Bridge Design Supervisor R S HAUPT date
PROJECT COVENTRY	PROJECT NO. BRS0113 (2)
Bridge Sheet No. 112	Sheet 21 of 58

BR 6