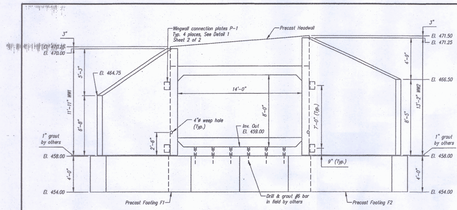

ELEVATION (C-C 1of2)

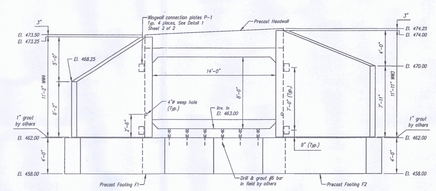

ELEVATION (D-D 1of2)

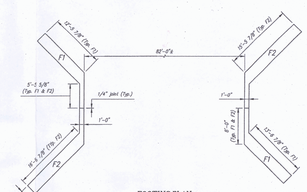

FOOTING PLAN

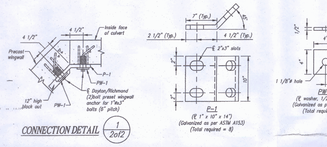

CONNECTION DETAIL (1 2of2)

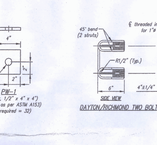

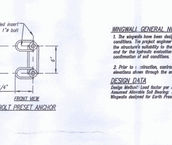

DAYTON/RICHMOND TWO BOLT PRECAST ANCHOR

WINGWALL GENERAL NOTES:

1. The wingwalls have been designed for general site conditions. The project engineer must be responsible for verifying the suitability of the wingwall for the conditions and for the hydraulic evaluation — including scour and confirmation of soil conditions.

2. Prior to installation, contractor must verify all dimensions shown through the engineer.

DESIGN DATA

Design Method: Load factor per AASHTO Specification
Assumed Allowable Soil Bearing: 3000 psf
Wingwalls designed for Earth Pressure
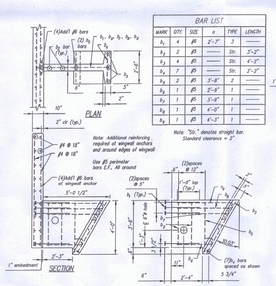
RECEIVED
OFFICE OF DEPUT. ENGR
JUL 2 1 2009
DISTRIBUTION
BY [illegible] DATE 7/21/09