

INDEX OF SHEETS

SEE SHEET 2 OF 62

STATE OF VERMONT
AGENCY OF TRANSPORTATION



PROPOSED IMPROVEMENT
CITY OF NEWPORT AND VILLAGE OF DERBY
COUNTY OF ORLEANS

**NEWPORT CITY
STP 2719(1)
ALT U.S. ROUTE 5**

SEE SHEET 6 OF 62

**DERBY
STP 2703(1)
U.S. ROUTE 5 &
ALT U.S. ROUTE 5**

SEE SHEET 25 OF 62

**PROJECT LOCATION
STP 2719(1)
STP 2703(1)**

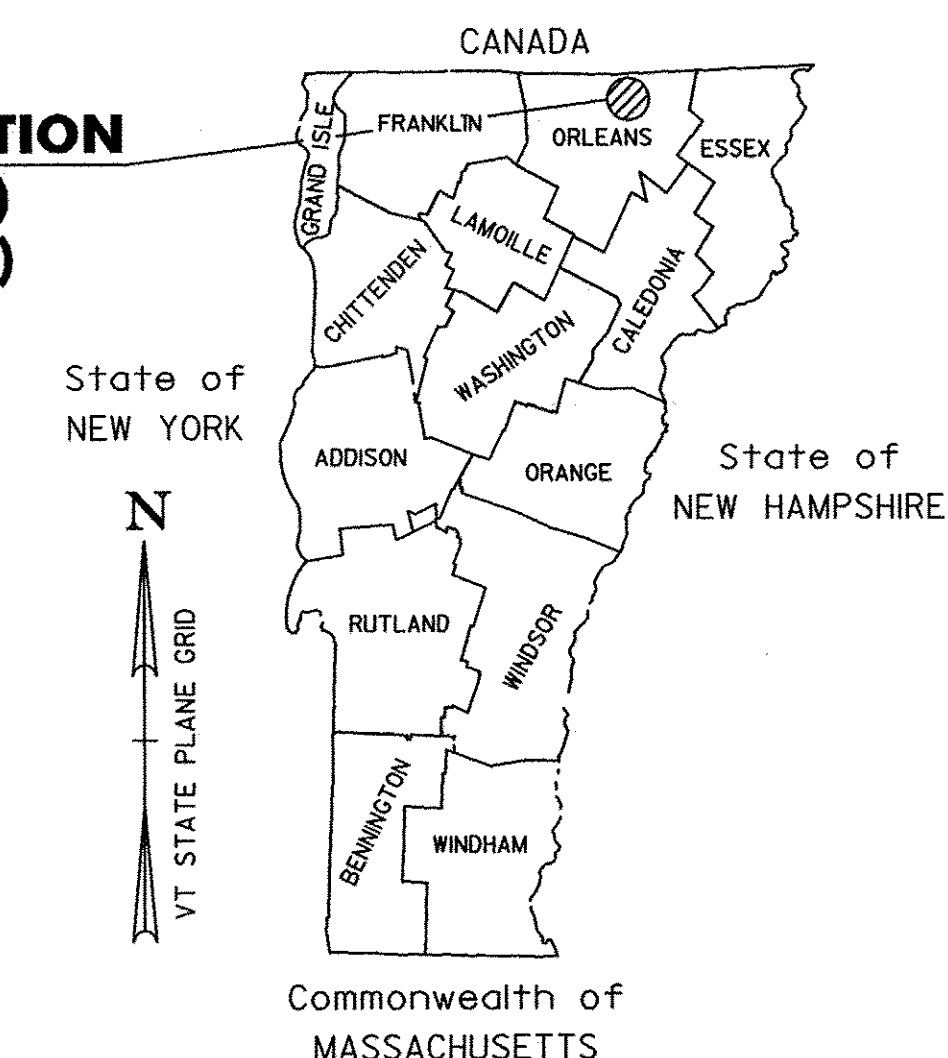

RECORD PLANS	
CONTRACTOR:	PIKE INDUSTRIES, INC. - BERLIN, VT
RESIDENT ENGINEER:	SETH HISMAN
CONSTRUCTION BEGAN:	AUGUST 2, 2010
CONSTRUCTION COMPLETE:	JUNE 22, 2011
RECORD PLANS BY:	SETH HISMAN & JENNA HYDE
I HEREBY CERTIFY THAT ALL THE CONSTRUCTION REQUIRED BY THIS SET OF DRAWINGS HAS BEEN ACCOMPLISHED AS INDICATED HEREIN.	
BY:	<i>Seth Hisman</i> RESIDENT ENGINEER
DATE:	1/16/13
NOTE: Any further information concerning final quantities, amounts or other details relative to this project may be found at Central Files in the electronic archives.	

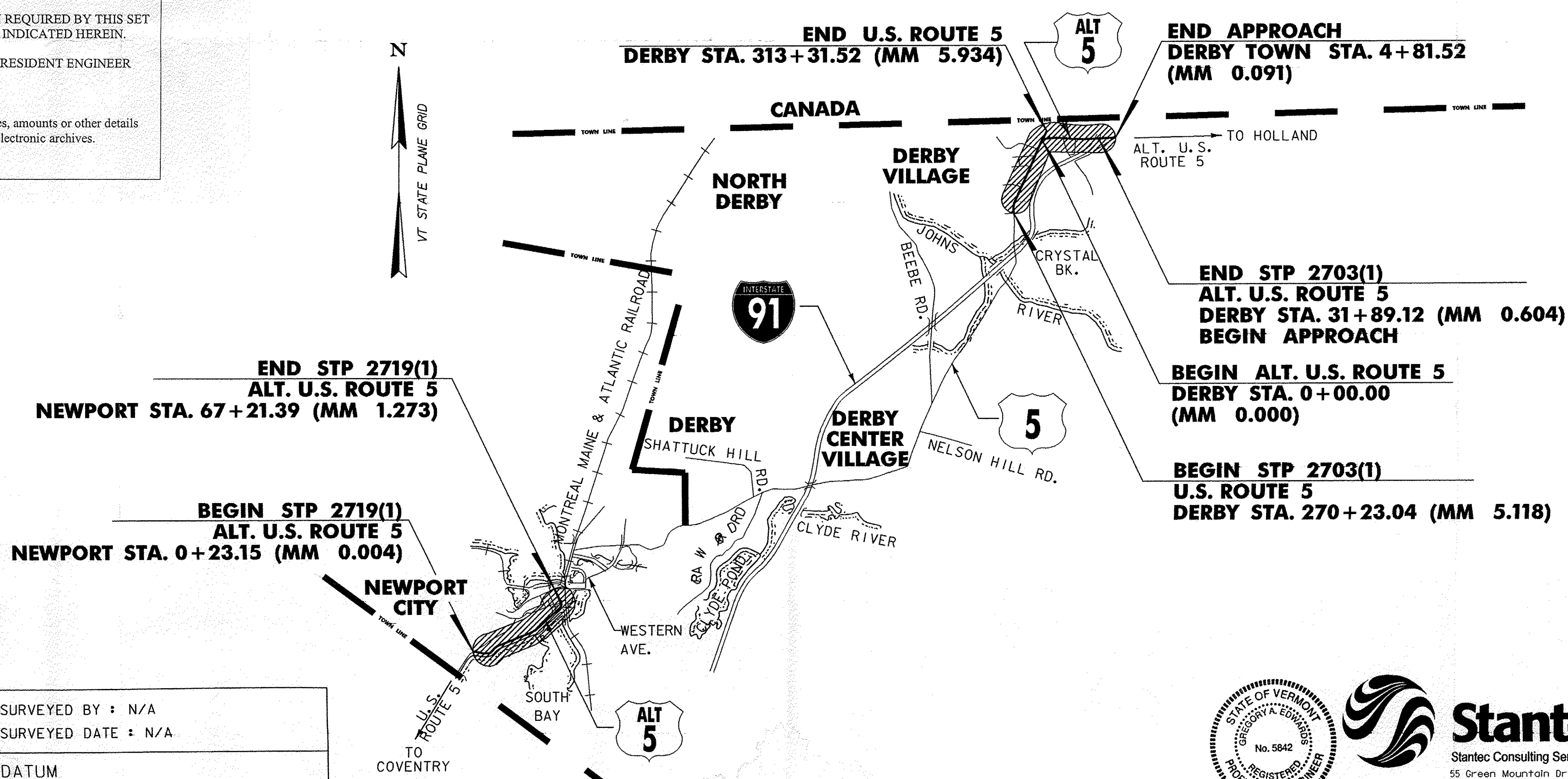

NOTES:

RIGHT-OF-WAY LIMITS, IF APPLICABLE, ARE PROVIDED SOLELY FOR THE CONVENIENCE OF THE STATE AND ITS CONTRACTOR DURING THE COURSE OF THIS PAVING PROJECT. ANY REFERENCES TO OFFSETS ON THESE PLANS ARE APPROXIMATE AND SHOULD NOT BE RELIED UPON FOR ANY PURPOSES.

THESE PLANS ARE SUBJECT TO SUCH ENGINEERING CHANGES AS MAY BE REQUIRED BY THE FEDERAL HIGHWAY ADMINISTRATION OR THE DIRECTOR OF PROGRAM DEVELOPMENT.

CONSTRUCTION IS TO BE CARRIED ON IN ACCORDANCE WITH THESE PLANS AND THE STANDARD SPECIFICATIONS FOR CONSTRUCTION DATED 2006, AS APPROVED BY THE FEDERAL HIGHWAY ADMINISTRATION ON JUNE 15, 2006 FOR USE ON THIS PROJECT, INCLUDING ALL SUBSEQUENT REVISIONS AND SUCH REVISED SPECIFICATIONS AND SPECIAL PROVISIONS AS ARE INCORPORATED IN THESE PLANS.

UNLESS OTHERWISE NOTED, ALL DRAWINGS AND DETAILS ON THESE PLANS ARE DRAWN "NOT TO SCALE".

CONVENTIONAL SYMBOLS	
COUNTY LINE	
TOWN LINE	
LIMITS OF ACCESS	
POINT OF ACCESS	
FENCE LINE	
STONE WALL	
TRAVELED WAY	
GUARD RAIL	
RAILROAD	
SURVEY LINE	
CULVERT	
POWER POLE	
TELEPHONE POLE	
TREES	
CONTROL OF ACCESS	
PROPERTY LINE	
R.O.W. TAKING LINE	
SLOPE RIGHTS	
TOP OF CUT	
TOE OF SLOPE	

SURVEYED BY : N/A
SURVEYED DATE : N/A

DATUM
VERTICAL N/A
HORIZONTAL N/A

STATE OF VERMONT
GREGORY A. EDWARDS
No. 5842
REGISTERED
PROFESSIONAL ENGINEER

Stantec
Stantec Consulting Services Inc.
55 Green Mountain Drive
South Burlington VT U.S.A. 05403
Tel. 802.864.0223
Fax. 802.864.0165 p07d202.dgn
www.stantec.com p07d202+s.1

02-12-10

DIRECTOR OF PROGRAM DEVELOPMENT	APPROVED <i>[Signature]</i> DATE 2/22/10
PROJECT MANAGER : KEVIN MARSHIA	
PROJECT NAME : NEWPORT CITY / DERBY	
PROJECT NUMBER : STP 2719(1) / STP 2703(1)	
SHEET 1 OF 62 SHEETS	

INDEX OF SHEETS

- 1 COMPOSITE TITLE SHEET
- 2 COMPOSITE INDEX OF SHEETS & VAOT STANDARDS
- 3-5 COMPOSITE QUANTITY SHEETS

NEWPORT STP 2719(1) ALT. U.S. ROUTE 5

- 6 TITLE SHEET
- 7 PROJECT TYPICAL SHEET
- 8-9 QUANTITY SHEETS
- 10 ITEM DETAIL SUMMARY SHEET
- 11 DRIVE DETAIL SHEET
- 12-19 PROJECT LAYOUT SHEETS
- 20-21 TRAFFIC SIGN SUMMARY SHEETS
- 22 VEHICLE LOOP DETECTOR DETAIL SHEET
- 23 MISCELLANEOUS DETAIL SHEET
- 24 TEMPORARY TRAFFIC CONTROL PLAN

DERBY STP 2703(1) U.S. ROUTE 5 /ALT. U.S. ROUTE 5

- 25 TITLE SHEET
- 26-27 PROJECT TYPICAL SHEETS
- 28 ASPHALTIC PLUG JOINT DETAILS SHEET
- 29-30 QUANTITY SHEETS
- 31-32 ITEM DETAIL SUMMARY SHEETS
- 33 DRIVE DETAIL SHEET
- 34-47 PROJECT LAYOUT SHEETS
- 48-53 TRAFFIC SIGN SUMMARY SHEETS
- 54-55 BRIDGE DETAIL SHEETS
- 56-57 ALUMINUM APPROACH RAILING DETAIL SHEETS
- 58 MISCELLANEOUS DETAIL SHEET
- 59 PAVEMENT MARKING DETAIL SHEET
- 60 STRUCTURE LOCATIONS SHEET
- 61 FRENCH CONSTRUCTION SIGN DETAIL SHEET
- 62 TEMPORARY TRAFFIC CONTROL PLAN

VAOT STANDARDS

- C-2A 10-14-05
- C-2B 10-14-05
- C-3A 03-10-08
- C-3B 03-10-08
- C-10 02-11-08
- D-8 01-03-00
- D-9 06-01-94
- D-15 06-01-94
- D-16 06-01-94
- E-100 01-02-04
- E-100A 01-02-04
- E-101 05-30-03
- E-102 06-30-03
- E-102A 05-01-04
- E-103 03-01-04
- E-106 03-01-04
- E-107 06-30-03
- E-107A 06-08-09
- E-108 06-08-09
- E-108A 06-08-09
- E-110 08-08-95
- E-120 08-08-95
- E-121 08-08-95
- E-136A 08-08-95
- E-138 05-30-03
- E-143 06-15-04
- E-145A 12-23-94
- E-150 05-01-04
- E-152 05-01-04
- E-164 06-08-09
- E-172 08-09-95
- E-191 02-01-99
- E-192 10-12-00
- E-193 08-18-95
- G-1 01-03-2000
- G-1d 01-03-2000
- G-19 11-15-02
- ESFM 07-10-97
- PSF-3M 07-10-97

NOT TO SCALE

**COMPOSITE
INDEX OF
SHEETS & VAOT
STANDARDS**

PROJECT NAME: NEWPORT CITY / DERBY
PROJECT NUMBER: STP 2719(1) / STP 2703(1)

FILE NAME: 07D202.dgn
PROJECT LEADER: JLL
DESIGNED BY: MCF
IPARM FILE: 07D202_02.i

PLOT DATE: 29-JAN-2013 09:2
DRAWN BY: STANTEC
CHECKED BY: JLL
SHEET 2 OF 62

COMPOSITE QUANTITY SHEET 1

				NEWPORT CITY STP 2719 (I)			DERBY STP 2703 (I)				TOTALS			DESCRIPTIONS				DETAILED SUMMARY OF QUANTITIES		
				ROADWAY	EROSION CONTROL	FULL C.E.	ROADWAY	BRIDGE	EROSION CONTROL	FULL C.E.	GRAND TOTAL	FINAL	UNIT	ITEMS	ITEM NO.	ROUND	QUANTITIES	UNIT	ITEMS	
				9			38				47		CY	COMMON EXCAVATION	203.15	-				
				6			17				23		CY	SOLID ROCK EXCAVATION	203.16	-				
				730							730		LF	SHOULDER BERM REMOVAL	203.40	-				
				1			1				2		CY	TRENCH EXCAVATION OF EARTH, EXPLORATORY (N.A.B.I.)	204.22	-				
				25000			31400				56400		SY	COLD PLANING, BITUMINOUS PAVEMENT	210.10	-				
				8			30				38		CY	SUBBASE OF CRUSHED GRAVEL, FINE GRADED	301.26	-				
				13			43				56		TON	AGGREGATE SHOULDERS, RAP	402.13	-				
				104			132				236		CWT	EMULSIFIED ASPHALT	404.65	-				
				1			1				2		LU	PRICE ADJUSTMENT, ASPHALT CEMENT (N.A.B.I.)	406.50	-				
				3100			3950				7050		TON	SUPERPAVE BITUMINOUS CONCRETE PAVEMENT	490.30	-				
				1			1				2		LU	AIR VOIDS PAY ADJUSTMENT (N.A.B.I.)	490.31	-				
								70			70		LF	BRIDGE EXPANSION JOINT, ASPHALTIC PLUG	516.10	-				
								100			100		CF	RAPID SETTING CONCRETE REPAIR MATERIAL WITH COARSE AGGREGATE	580.20	-				
				1			1				2		EA	CHANGING ELEVATION OF DROP INLETS, CATCH BASINS, OR MANHOLES	604.40	-				
				3			11				14		EA	REHAB. DROP INLETS, CATCH BASINS, OR MANHOLES, CLASS I	604.412	-				
				2			11				13		EA	REHAB. DROP INLETS, CATCH BASINS, OR MANHOLES, CLASS II	604.415	-				
				2			11				13		EA	REHAB. DROP INLETS, CATCH BASINS, OR MANHOLES, CLASS III	604.418	-				
				20			26				46		EA	CHANGING ELEVATION OF SEWER MANHOLES	604.42	-				
				70			80				150		HR	POWER GRADER RENTAL	608.15	-				
				70			80				150		HR	ALL PURPOSE EXCAVATOR RENTAL, TYPE I	608.25	-				
				25			25				50		HR	POWER BROOM RENTAL, TYPE I	608.30	-				
				40			40				80		HR	POWER BROOM RENTAL, TYPE II	608.31	-				
				40			40				80		HR	TRUCK RENTAL	608.37	-				
				40			40				80		HR	LOADER RENTAL, TYPE I	608.40	-				
				70			45				115		LF	CAST-IN-PLACE CONCRETE CURB, TYPE B	616.28	-				
				70			45				115		LF	REMOVAL OF EXISTING CURB	616.41	-				
							4.5				4.5		TON	BITUMINOUS CONCRETE GUTTERS AND TRAFFIC ISLANDS	616.47	-				
				45			180				225		SY	PORTLAND CEMENT CONCRETE SIDEWALK, 5 INCH	618.10	-				
				50			300				350		SF	DETECTABLE WARNING SURFACE	618.30	-				
				23			18				41		EA	YIELDING MARKER POSTS	619.17	-				
							280				280		LF	SNOW BARRIER, GALVANIZED	620.75	-				
				375			1000				1375		LF	STEEL BEAM GUARDRAIL, GALVANIZED	621.20	-				
				2			4				6		EA	ANCHOR FOR STEEL BEAM RAIL	621.60	-				
							100				100		LF	ALUMINUM APPROACH RAILING	621.74	-				
				315			1073				1388		LF	REMOVAL AND DISPOSAL OF GUARDRAIL	621.80	-				
				4			14				18		EA	ADJUST ELEVATION OF VALVE BOX	629.20	-				
				960			1340				2300		HR	UNIFORMED TRAFFIC OFFICERS	630.10	-				
																	PROJECT NAME: NEWPORT CITY / DERBY			
																	PROJECT NUMBER: STP 2719(I) / STP 2703(I)			
																	FILE NAME: 07D202.dgn			
																	PLOT DATE: 29-JAN-2013 09:2			
																	PROJECT LEADER: JLL			
																	DRAWN BY: STANTEC			
																	DESIGNED BY: STANTEC			
																	CHECKED BY: JLL			
																	IPARM FILE: 07D202_03.I			
																	SHEET 3 OF 62			

COMPOSITE QUANTITY SHEET 2

				NEWPORT CITY STP 2719 (I)			DERBY STP 2703 (I)				TOTALS			DESCRIPTIONS				DETAILED SUMMARY OF QUANTITIES		
				ROADWAY	EROSION CONTROL	FULL C.E.	ROADWAY	BRIDGE	EROSION CONTROL	FULL C.E.	GRAND TOTAL	FINAL	UNIT	ITEMS	ITEM NO.	ROUND	QUANTITIES	UNIT	ITEMS	
				2880			4020				6900		HR	FLAGGERS	630.15	-				
						0.5				0.5	1		LS	FIELD OFFICE, ENGINEERS	631.10	-				
						0.5				0.5	1		LS	TESTING EQUIPMENT, CONCRETE	631.16	-				
						0.5				0.5	1		LS	TESTING EQUIPMENT, BITUMINOUS	631.17	-				
						0.5				0.5	1		LU	FIELD OFFICE TELEPHONE (N.A.B.I.)	631.25	-				
				0.5			0.5				1		LS	MOBILIZATION/DEMOBILIZATION	635.11	-				
				1							1		LS	TRAFFIC CONTROL (STP 2719 (I))	641.10	-				
							1				1		LS	TRAFFIC CONTROL (STP 2703 (I))	641.10	-				
				0.5			0.5				1		LS	PUBLIC RELATIONS OFFICER	641.12	-				
							2				2		EA	PORTABLE CHANGEABLE MESSAGE SIGN	641.15	-				
				13100							13100		LF	4 INCH WHITE LINE	646.20	-				
				13300							13300		LF	4 INCH YELLOW LINE	646.21	-				
				75							75		LF	24 INCH STOP BAR	646.26	-				
				21							21		EA	LETTER OR SYMBOL	646.30	-				
				120							120		LF	CROSSWALK MARKING	646.31	-				
							16900				16900		LF	DURABLE 4 INCH WHITE LINE, THERMOPLASTIC	646.402	-				
							15300				15300		LF	DURABLE 4 INCH YELLOW LINE, THERMOPLASTIC	646.412	-				
							240				240		LF	DURABLE 24 INCH STOP BAR, THERMOPLASTIC	646.482	-				
							115				115		EA	DURABLE LETTER OR SYMBOL, THERMOPLASTIC	646.492	-				
							1040				1040		LF	DURABLE CROSSWALK MARKING, THERMOPLASTIC	646.502	-				
				26200			33800				60000		LF	TEMPORARY 4 INCH WHITE LINE, PAINT	646.602	-				
				26600			30700				57300		LF	TEMPORARY 4 INCH YELLOW LINE, PAINT	646.612	-				
				150			480				630		LF	TEMPORARY 24 INCH STOP BAR, PAINT	646.682	-				
				42			230				272		EA	TEMPORARY LETTER OR SYMBOL, PAINT	646.692	-				
				240			2070				2310		LF	TEMPORARY CROSSWALK MARKING, PAINT	646.702	-				
				680			940				1620		EA	LINE STRIPING TARGETS	646.76	-				
					40				40		80		LB	SEED	651.15	-				
					250				250		500		LB	FERTILIZER	651.18	-				
					1				1		2		TON	AGRICULTURAL LIMESTONE	651.20	-				
					1				1		2		TON	HAY MULCH	651.25	-				
					25				25		50		CY	TOPSOIL	651.35	-				
					200				200		400		SY	TEMPORARY EROSION MATTING	653.20	-				
				71			245				316		SF	TRAFFIC SIGNS, TYPE A	675.20	-				
				150			485				635		LF	SQUARE TUBE SIGN POST AND ANCHOR	675.341	-				
				8			47				55		EA	REMOVING SIGNS	675.50	-				
				3			16				19		EA	ERECTING SALVAGED SIGNS	675.60	-				
				2			4				6		EA	DELINEATOR WITH STEEL POST	676.10	-				
																	PROJECT NAME: NEWPORT CITY / DERBY			
																	PROJECT NUMBER: STP 2719(I) / STP 2703(I)			
																	FILE NAME: 07D202.dgn		PLOT DATE: 29-JAN-2013 09:2	
																	PROJECT LEADER: JLL		DRAWN BY: STANTEC	
																	DESIGNED BY: STANTEC		CHECKED BY: JLL	
																	IPARM FILE: 07D202_04.I		SHEET 4 OF 62	

STATE OF VERMONT AGENCY OF TRANSPORTATION



PROPOSED IMPROVEMENT CLASS 1 TOWN HIGHWAY CITY OF NEWPORT COUNTY OF ORLEANS ALT. U.S. ROUTE 5

BEGINNING IN THE CITY OF NEWPORT NEAR THE INTERSECTION OF PLEASANT STREET (U.S. ROUTE 5) AT STA. 0+23.15 (MM 0.004) AND EXTENDING NORTHERLY ALONG ALT. U.S. ROUTE 5 FOR A DISTANCE OF 6698.24 FEET (1.269 MILES) TO THE INTERSECTION OF WEST MAIN STREET (U.S. ROUTE 5) AT STA 67+21.39 (MM 1.273).

PROJECT DATA:	LENGTH (FEET)	LENGTH (MILES)
CITY OF NEWPORT ALT. U.S. ROUTE 5 STA. 0+23.15 TO 67+21.39 MM 0.004 TO 1.273	6698.24	1.269
TOTAL LENGTH OF PROJECT:	6698.24	1.269
TOTAL LENGTH OF ROADWAY:	6698.24	1.269

WORK TO BE PERFORMED UNDER THIS PROJECT INCLUDES COLD PLANING AND RESURFACING OF THE EXISTING HIGHWAY WITH A LEVELING COURSE AND WEARING COURSE, NEW PAVEMENT MARKINGS, GUARD RAIL, SIGNS AND OTHER INCIDENTAL ITEMS

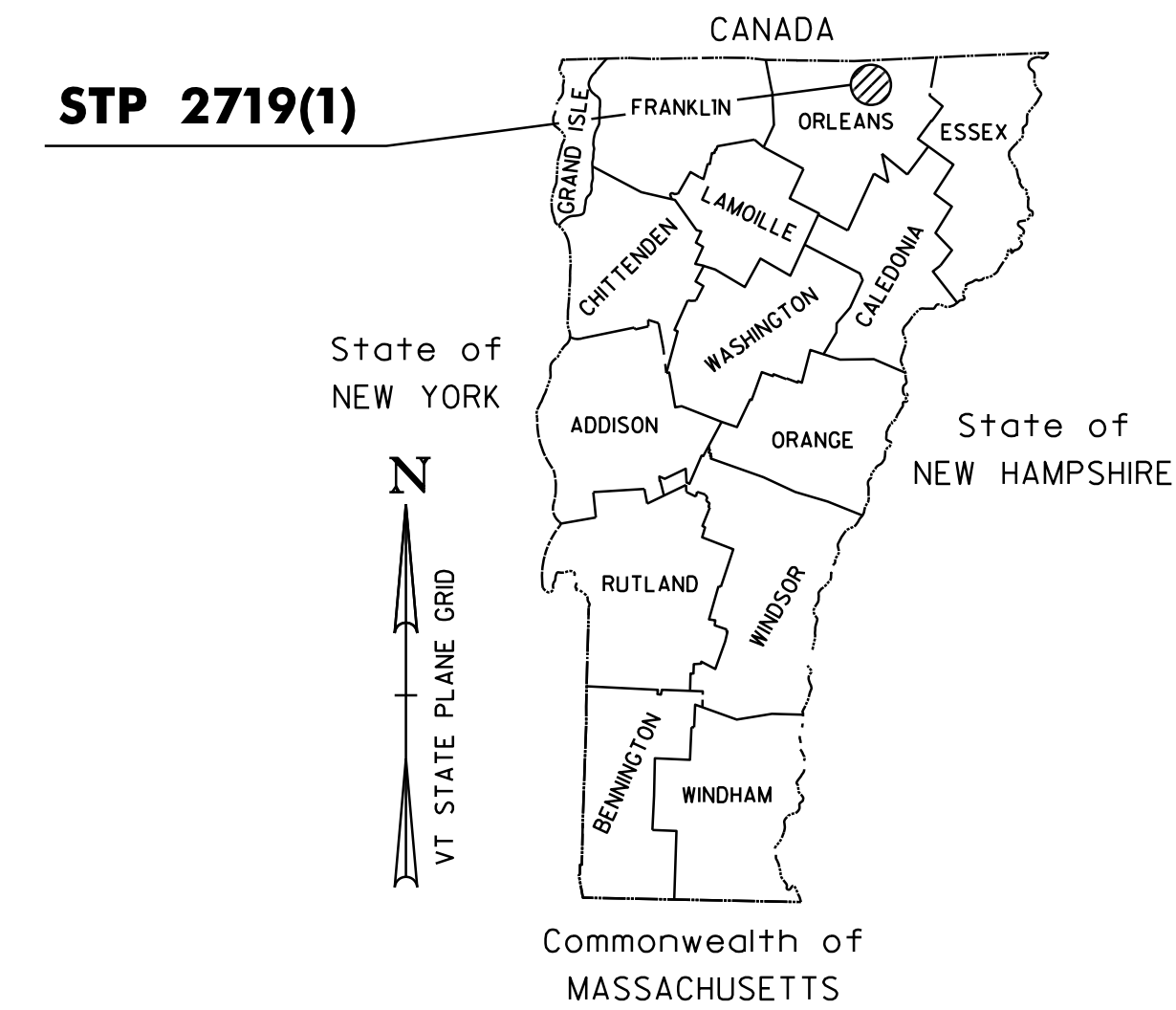

TRAFFIC DATA ALT. U.S. ROUTE 5

LOCATION	AADT		DHV		ESALS	
	2010	2030	2010	2030	2010-2030	2010-2050
BEGIN PROJECT MM 0.000 TO END PROJECT MM 1.283	4800	5500	540	620	783,000	1,836,000
-						

SUPERPAVE BITUMINOUS CONCRETE PAVEMENT MIXTURE DESIGN CRITERIA	
DESIGN LANE/DESIGN LIFE ESALS	918,000
DESIGN NUMBER OF GYRATIONS	65
PERFORMANCE GRADE ASPHALT BINDER	SEE SECTION 490 GENERAL SPECIAL PROVISIONS

RIGHT-OF-WAY LIMITS, IF APPLICABLE, ARE PROVIDED SOLELY FOR THE CONVENIENCE OF THE STATE AND ITS CONTRACTOR DURING THE COURSE OF THIS PAVING PROJECT. ANY REFERENCES TO OFFSETS ON THESE PLANS ARE APPROXIMATE AND SHOULD NOT BE RELIED UPON FOR ANY PURPOSES.

THESE PLANS ARE SUBJECT TO SUCH ENGINEERING CHANGES AS MAY BE REQUIRED BY THE FEDERAL HIGHWAY ADMINISTRATION OR THE DIRECTOR OF PROGRAM DEVELOPMENT.

CONSTRUCTION IS TO BE CARRIED ON IN ACCORDANCE WITH THESE PLANS AND THE STANDARD SPECIFICATIONS FOR CONSTRUCTION DATED 2006, AS APPROVED BY THE FEDERAL HIGHWAY ADMINISTRATION ON JUNE 15, 2006 FOR USE ON THIS PROJECT, INCLUDING ALL SUBSEQUENT REVISIONS AND SUCH REVISED SPECIFICATIONS AND SPECIAL PROVISIONS AS ARE INCORPORATED IN THESE PLANS.

UNLESS OTHERWISE NOTED, ALL DRAWINGS AND DETAILS ON THESE PLANS ARE DRAWN "NOT TO SCALE".

CONVENTIONAL SYMBOLS

COUNTY LINE		COUNTY LINE
TOWN LINE		TOWN LINE
LIMITS OF ACCESS		
POINT OF ACCESS		
FENCE LINE		
STONE WALL		
TRAVELED WAY		
GUARD RAIL		
RAILROAD		
SURVEY LINE		
CULVERT		
POWER POLE		
TELEPHONE POLE		
TREES		
CONTROL OF ACCESS		
PROPERTY LINE		
R.O.W. TAKING LINE		
SLOPE RIGHTS		
TOP OF CUT		
TOE OF SLOPE		

SURVEYED BY : N/A
SURVEYED DATE : N/A

DATUM
VERTICAL N/A
HORIZONTAL N/A

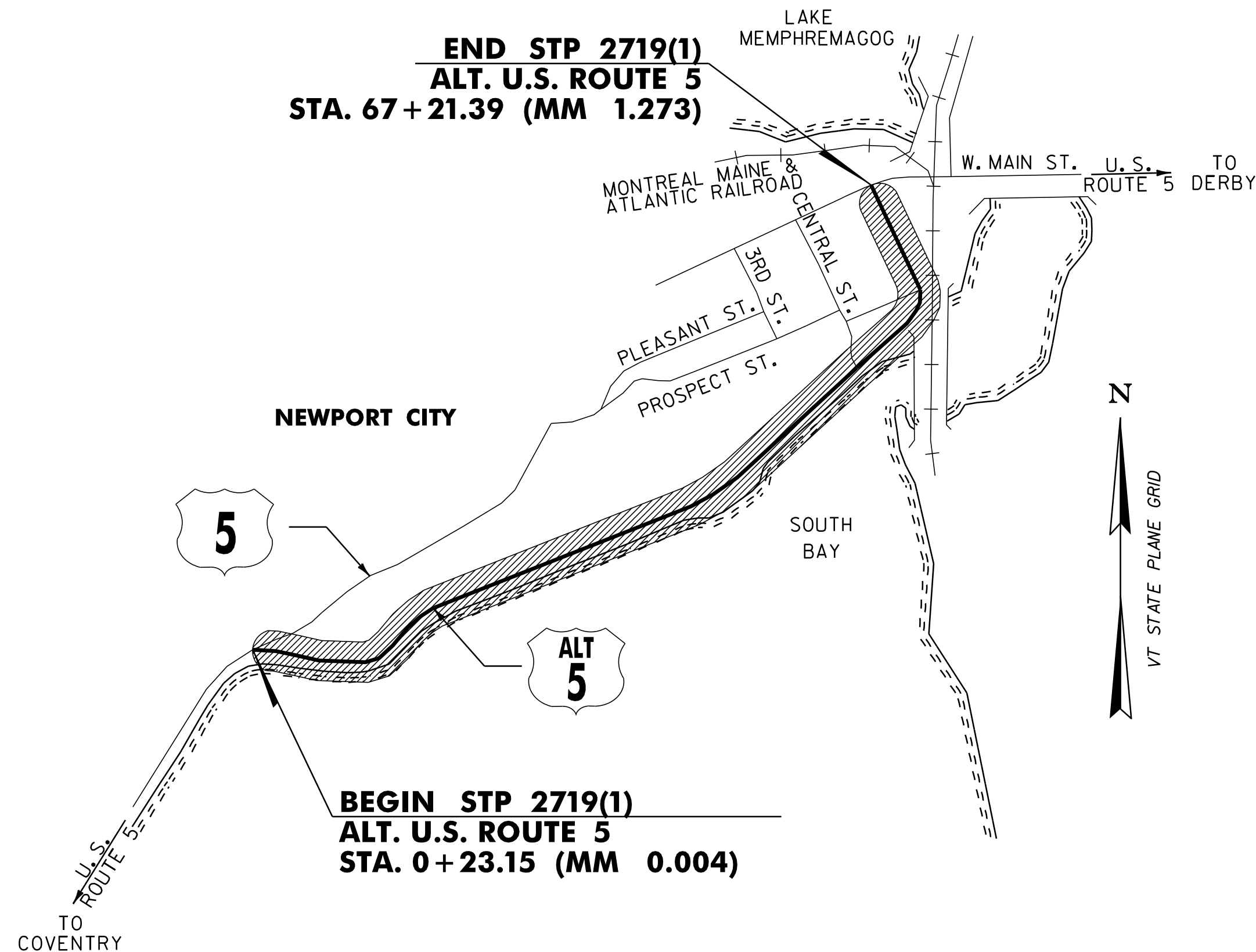

PROJECT MANAGER : KEVIN MARSHIA

PROJECT NAME : NEWPORT CITY
PROJECT NUMBER : STP 2719(1)

SHEET 6 OF 62 SHEETS

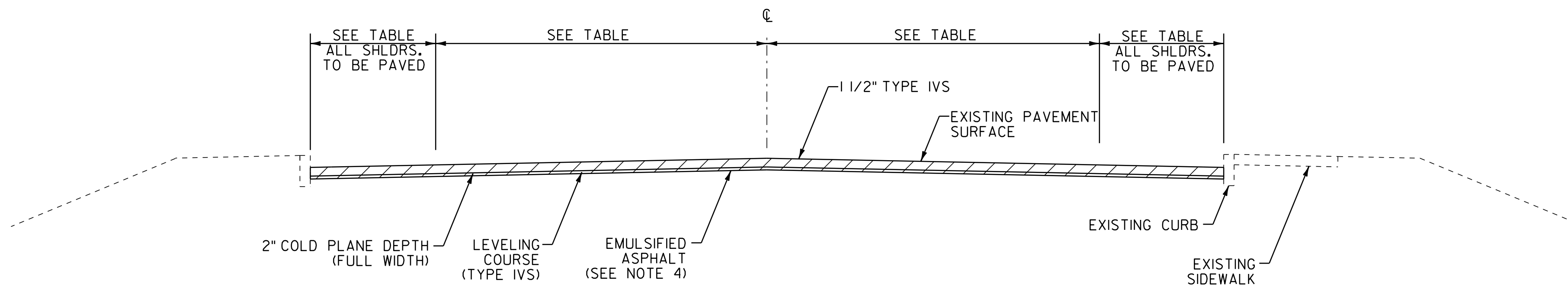

COLD PLANE TYPICAL SECTION - CURBED

ALT. U.S. ROUTE 5 NEWPORT CITY STA. 58+02 TO 67+21.39

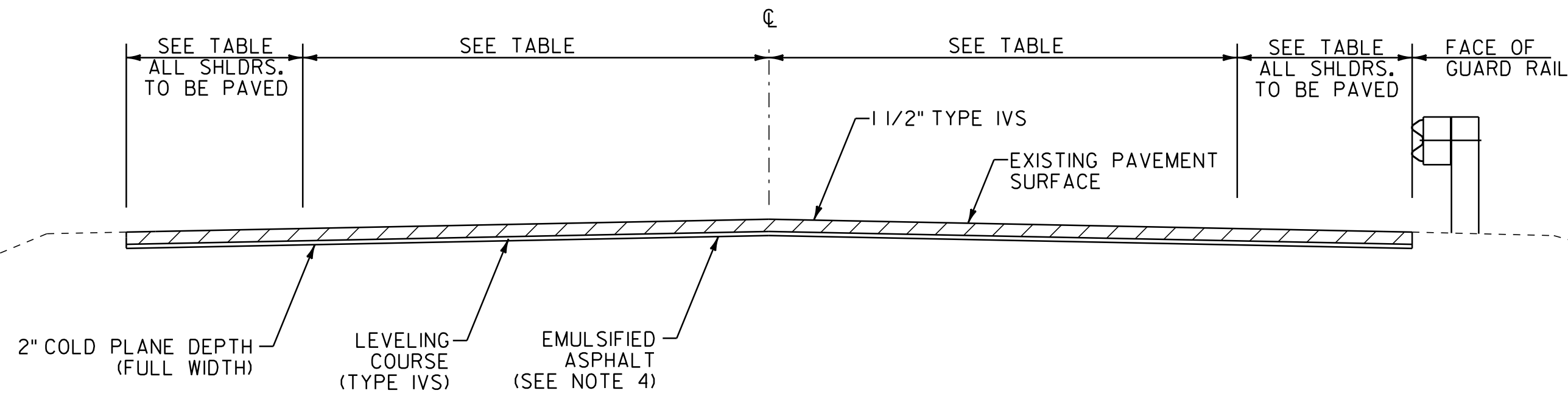

COLD PLANE TYPICAL SECTION - UNCURBED

ALT. U.S. ROUTE 5 NEWPORT CITY STA. 0+23.15 TO 58+02

PROJECT PAVING LIMITS

TOWN & ROUTE	BEGIN STATION	END STATION	LANE TYPICAL	WEARING DEPTH	LEVELING DEPTH	NOTES
NEWPORT CITY ALT. U.S. ROUTE 5	0+23.15	5+00.00	VARIABLES - SEE LAYOUT SHEETS	1 1/2"	1/2"	COLD PLANE 2", LEVEL AND THEN PAVE WITH 1 1/2" TYPE IVS.
NEWPORT CITY ALT. U.S. ROUTE 5	5+00.00	29+50.00	1'-0" - 11'-0" - 11'-0" - 1'-0"	1 1/2"	1/2"	COLD PLANE 2", LEVEL AND THEN PAVE WITH 1 1/2" TYPE IVS.
NEWPORT CITY ALT. U.S. ROUTE 5	29+50.00	30+00.00	VARIABLES - SEE LAYOUT SHEETS	1 1/2"	1/2"	COLD PLANE 2", LEVEL AND THEN PAVE WITH 1 1/2" TYPE IVS.
NEWPORT CITY ALT. U.S. ROUTE 5	30+00.00	34+50.00	1'-0" - 11'-0" - 11'-0" - 2'-0"	1 1/2"	1/2"	COLD PLANE 2", LEVEL AND THEN PAVE WITH 1 1/2" TYPE IVS.
NEWPORT CITY ALT. U.S. ROUTE 5	34+50.00	35+00.00	VARIABLES - SEE LAYOUT SHEETS	1 1/2"	1/2"	COLD PLANE 2", LEVEL AND THEN PAVE WITH 1 1/2" TYPE IVS.
NEWPORT CITY ALT. U.S. ROUTE 5	35+00.00	40+00.00	2'-0" - 11'-0" - 11'-0" - 2'-0"	1 1/2"	1/2"	COLD PLANE 2", LEVEL AND THEN PAVE WITH 1 1/2" TYPE IVS.
NEWPORT CITY ALT. U.S. ROUTE 5	40+00.00	41+00.00	VARIABLES - SEE LAYOUT SHEETS	1 1/2"	1/2"	COLD PLANE 2", LEVEL AND THEN PAVE WITH 1 1/2" TYPE IVS.
NEWPORT CITY ALT. U.S. ROUTE 5	41+00.00	52+08.00	1'-0" - 11'-0" - 11'-0" - 1'-0"	1 1/2"	1/2"	COLD PLANE 2", LEVEL AND THEN PAVE WITH 1 1/2" TYPE IVS.
NEWPORT CITY ALT. U.S. ROUTE 5	52+08.00	67+21.39	VARIABLES - SEE LAYOUT SHEETS	1 1/2"	1/2"	COLD PLANE 2", LEVEL AND THEN PAVE WITH 1 1/2" TYPE IVS.

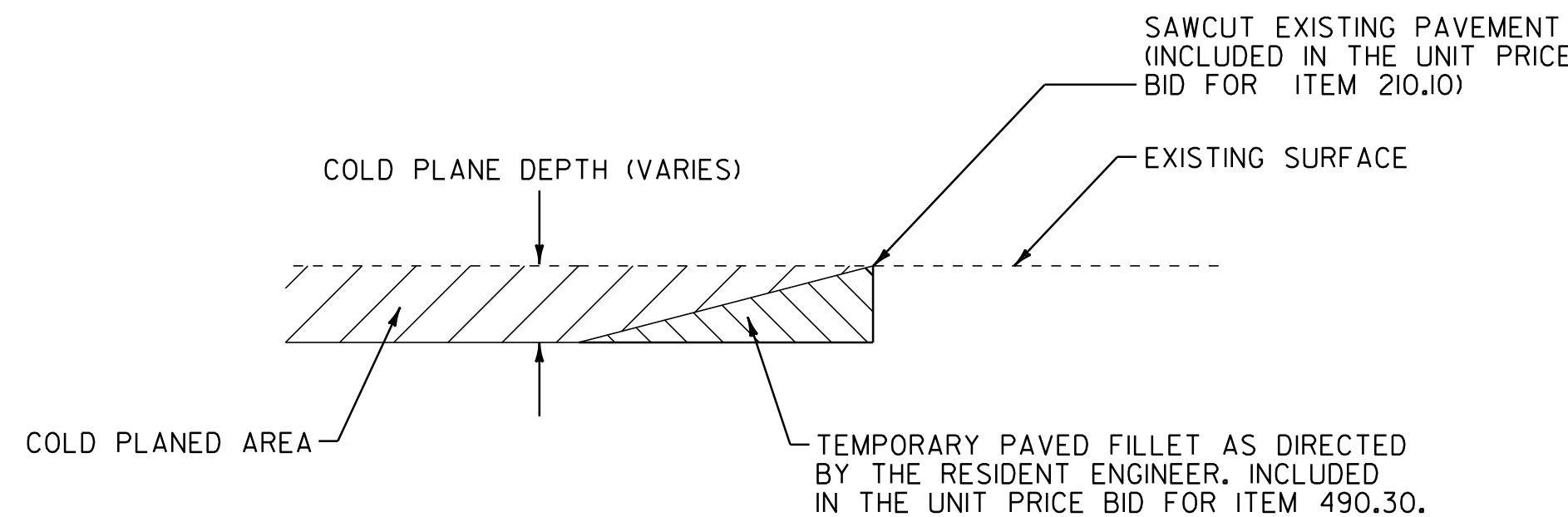

DETAIL AT VERTICAL COLD PLANE JOINTS

NOTE: THIS DETAIL SHALL BE USED FOR THE SIDE ROADS LISTED BELOW AND AT ALL DRIVES AS DIRECTED BY THE RESIDENT ENGINEER.

FULL ROADWAY WIDTH
 STA. 0+23.15 (BEGIN PROJECT)
 STA. 51+34, LT (SECOND ST.)
 STA. 59+06, LT (EASTERN AVE.)
 STA. 67+21.39 (END PROJECT)

NOTES

- THE PAVEMENT WEARING COURSE SHALL BE SUPERPAVE BITUMINOUS CONCRETE PAVEMENT TYPE IVS. THE ESTIMATED 1/2" LEVELING COURSE SHALL BE SUPERPAVE BITUMINOUS CONCRETE PAVEMENT TYPE IVS UNLESS OTHERWISE DIRECTED BY THE RESIDENT ENGINEER.
- GRASS GROWING ADJACENT TO PAVEMENT OR THROUGH CRACKS IN THE PAVEMENT WHICH MAY HAMPER THE PLACEMENT OF NEW BITUMINOUS CONCRETE SHALL BE REMOVED BY THE CONTRACTOR AS DIRECTED BY THE RESIDENT ENGINEER. PAYMENT FOR THIS WORK WILL NOT BE MADE DIRECTLY, BUT WILL BE INCLUDED IN THE UNIT PRICE BID FOR ITEM 490.30 SUPERPAVE BITUMINOUS CONCRETE PAVEMENT.
- SUPERPAVE BITUMINOUS CONCRETE PAVEMENT TOLERANCE = +1/4". (TOTAL THICKNESS EXCLUDING LEVELING)
- EMULSIFIED ASPHALT SHALL BE APPLIED ON EXISTING PAVEMENT SURFACES, BETWEEN ALL COURSES OF PAVEMENT AND ON COLD PLANED SURFACES, AT THE RATE OF 0.025 GAL/SY OR AS DIRECTED BY THE RESIDENT ENGINEER.
- COLD PLANING TO BE COMPLETED ACCORDING TO TYPICAL OR AS NOTED OTHERWISE ON THE PLANS. THE COLD PLANING AND PAVING SHALL MATCH THE EXISTING CONDITIONS AT THE BEGINNING AND END OF CONSTRUCTION AREAS BY THE USE OF A VERTICAL COLD PLANE JOINT. SEE DETAIL BELOW.
- ALL PUBLIC, PRIVATE OR FIELD DRIVES SHALL RECEIVE A MINIMUM 4' PAVED APRON PAYABLE UNDER ITEM 900.675 SPECIAL PROVISION (HAND-PLACED BITUMINOUS CONCRETE MATERIAL, DRIVES) UNLESS OTHERWISE DIRECTED BY THE RESIDENT ENGINEER. ALL OTHER BITUMINOUS MATERIALS PLACED WITHIN THE PROJECT LIMITS WHETHER BY HAND OR MECHANICAL METHODS SHALL BE PAID AS ITEM 490.30 SUPERPAVE BITUMINOUS CONCRETE PAVEMENT.
- SIDEWALK RAMP DETECTABLE WARNING SURFACES SHALL BE TRUNCATED DOME DETECTABLE WARNING PLATES FROM THE AGENCY'S APPROVED PRODUCT LIST.
- AN ESTIMATED QUANTITY OF ITEM 619.17 YIELDING MARKER POSTS HAS BEEN INCLUDED TO DELINEATE PIPE INLETS, PIPE OUTLETS AND DROP INLETS LOCATED OUTSIDE OF THE PAVEMENT SURFACE OR AS DIRECTED BY THE RESIDENT ENGINEER.
- A QUANTITY FOR ITEM 604.412 REHAB. DROP INLETS, CATCH BASINS, OR MANHOLES, CLASS I, ITEM 604.415 REHAB. DROP INLETS, CATCH BASINS, OR MANHOLES, CLASS II, ITEM 604.418 REHAB. DROP INLETS, CATCH BASINS, OR MANHOLES, CLASS III AND ITEM 604.40 CHANGING ELEVATION OF DI, CB, OR MH HAS BEEN INCLUDED TO BE USED AS INDICATED ON THE PLANS OR AS DIRECTED BY THE RESIDENT ENGINEER. ALL DI'S SHALL BE RAISED OR REHABILITATED SUCH THAT THE NEW GRATE ELEVATION IS EVEN WITH THE SURROUNDING TERRAIN. DRAINAGE STRUCTURES CALLING FOR REHAB HAVE BEEN EVENLY DISTRIBUTED BETWEEN ITEMS 604.412, 604.415, AND 604.418 FOR ESTIMATING PURPOSES.
- STEEL BEAM GUARDRAIL WITH STEEL POSTS SHALL BE USED ON THIS PROJECT. PAYMENT FOR CONNECTING NEW STEEL BEAM GUARDRAIL TO EXISTING STEEL BEAM GUARDRAIL WILL NOT BE PAID SEPARATELY BUT WILL BE INCLUDED IN THE UNIT PRICE BID FOR ITEM 621.20 STEEL BEAM GUARDRAIL, GALVANIZED.

SEEDING FORMULA

RATE: DOUBLE IF HYDROSEEDING

% WT.	LBS./A.	NAME	PUR %	GERM %
38	32	CREeping RED FESCUE	98	90
29	24	SPARTAN HARD FESCUE	95	85
15	12	AZAY SHEEP'S FESCUE	95	87
15	12	ANNUAL RYE GRASS	95	90
3	--	INERTS	--	--
100.0	80 LB/A			

NOTES

- SEED MIXTURE: SHALL NOT HAVE A WEED CONTENT EXCEEDING 0.40% BY WEIGHT AND SHALL BE FREE OF ALL NOXIOUS SEED.
- SEED ITEM 651.15: TO BE APPLIED PER SEEDING FORMULAS OR AS DIRECTED BY THE RESIDENT ENGINEER.
- FERTILIZER ITEM 651.18: FORMULA 10-20-10, TO BE USED WITH SEED, APPLIED AT THE RATE OF 500 LBS./ACRE. (HYDRO SEEDERS MAY USE 19-19-19 FORMULA)
- AGRICULTURAL LIMESTONE ITEM 651.20: TO BE APPLIED AT THE RATE OF 2 TONS/ACRE, OR AS DIRECTED BY THE RESIDENT ENGINEER.
- HAY MULCH ITEM 651.25: TO BE PLACED ON THE EARTH SLOPES AT THE RATE OF 2 TONS/ACRE, OR AS DIRECTED BY THE RESIDENT ENGINEER.
- TOPSOIL ITEM 651.35: TO BE USED WITH SEED AS INDICATED ON THE PLANS, OR AS DIRECTED BY THE RESIDENT ENGINEER.
- GRADES LESS THAN 1 PERCENT SHALL USE ITEM 651.15, SEED AND ITEM 651.25, HAY MULCH. GRADES BETWEEN 1 AND 2.5 PERCENT SHALL USE ITEM 651.25, HAY MULCH OR ITEM 653.20, TEMPORARY EROSION MATTING AS DIRECTED BY THE RESIDENT ENGINEER. GRADES OVER 2.5 PERCENT SHALL USE ITEM 649.31, GEOTEXTILE UNDER STONE FILL AND ITEM 613.10, STONE FILL TYPE 1 AS DIRECTED BY THE RESIDENT ENGINEER.
- PIPE INLET AND OUTLET AREAS, AND DITCH CLEANING THROUGHOUT THE PROJECT, SHALL BE PERFORMED AT LOCATIONS INDICATED ON THIS SHEET AND AS DIRECTED BY THE RESIDENT ENGINEER. PAYMENT WILL BE UNDER THE APPLICABLE EQUIPMENT RENTAL ITEM(S).

NOT TO SCALE

PROJECT TYPICAL SHEET

PROJECT NAME: NEWPORT CITY
 PROJECT NUMBER: STP 2719(1)

FILE NAME: 07D202.dgn
 PROJECT LEADER: JLL
 DESIGNED BY: MCF
 IPARM FILE: 07D202_07.1

PLOT DATE: 29-JAN-2013 09:2
 DRAWN BY: STANTEC
 CHECKED BY: JLL
 SHEET 7 OF 62

QUANTITY SHEET 1

SUMMARY OF ESTIMATED QUANTITIES					TOTALS		DESCRIPTIONS			
ROADWAY	EROSION CONTROL	FULL C.E.	GRAND TOTAL	UNIT	ITEMS	ITEM NO.	ROUND			
9			9	CY	COMMON EXCAVATION	203.15	1			
6			6	CY	SOLID ROCK EXCAVATION	203.16	0.6			
730			730	LF	SHOULDER BERM REMOVAL	203.40	6			
1			1	CY	TRENCH EXCAVATION OF EARTH, EXPLORATORY (N.A.B.I.)	204.22	EST.			
25000			25000	SY	COLD PLANING, BITUMINOUS PAVEMENT	210.10	295			
8			8	CY	SUBBASE OF CRUSHED GRAVEL, FINE GRADED	301.26	0.7			
13			13	TON	AGGREGATE SHOULDERS, RAP	402.13	0.8			
104			104	CWT	EMULSIFIED ASPHALT	404.65	0.4			
1			1	LU	PRICE ADJUSTMENT, ASPHALT CEMENT (N.A.B.I.)	406.50	EST.			
3100			3100	TON	SUPERPAVE BITUMINOUS CONCRETE PAVEMENT	490.30	156			
1			1	LU	AIR VOIDS PAY ADJUSTMENT (N.A.B.I.)	490.31	EST.			
1			1	EA	CHANGING ELEVATION OF DROP INLETS, CATCH BASINS, OR MANHOLES	604.40	EST.			
3			3	EA	REHAB. DROP INLETS, CATCH BASINS, OR MANHOLES, CLASS I	604.412	EST.			
2			2	EA	REHAB. DROP INLETS, CATCH BASINS, OR MANHOLES, CLASS II	604.415	EST.			
2			2	EA	REHAB. DROP INLETS, CATCH BASINS, OR MANHOLES, CLASS III	604.418	EST.			
20			20	EA	CHANGING ELEVATION OF SEWER MANHOLES	604.42	EST.			
70			70	HR	POWER GRADER RENTAL	608.15	EST.			
70			70	HR	ALL PURPOSE EXCAVATOR RENTAL, TYPE I	608.25	EST.			
25			25	HR	POWER BROOM RENTAL, TYPE I	608.30	EST.			
40			40	HR	POWER BROOM RENTAL, TYPE II	608.31	EST.			
40			40	HR	TRUCK RENTAL	608.37	EST.			
40			40	HR	LOADER RENTAL, TYPE I	608.40	EST.			
70			70	LF	CAST-IN-PLACE CONCRETE CURB, TYPE B	616.28	4			
70			70	LF	REMOVAL OF EXISTING CURB	616.41	4			
45			45	SY	PORTLAND CEMENT CONCRETE SIDEWALK, 5 INCH	618.10	1.6			
50			50	SF	DETECTABLE WARNING SURFACE	618.30	2			
23			23	EA	YIELDING MARKER POSTS	619.17	-			
375			375	LF	STEEL BEAM GUARDRAIL, GALVANIZED	621.20	3.5			
2			2	EA	ANCHOR FOR STEEL BEAM RAIL	621.60	-			
315			315	LF	REMOVAL AND DISPOSAL OF GUARDRAIL	621.80	-			
4			4	EA	ADJUST ELEVATION OF VALVE BOX	629.20	-			
960			960	HR	UNIFORMED TRAFFIC OFFICERS	630.10	EST.			
2880			2880	HR	FLAGGERS	630.15	EST.			
		0.5	0.5	LS	FIELD OFFICE, ENGINEERS	631.10	-			
		0.5	0.5	LS	TESTING EQUIPMENT, CONCRETE	631.16	-			
		0.5	0.5	LS	TESTING EQUIPMENT, BITUMINOUS	631.17	-			
		0.5	0.5	LU	FIELD OFFICE TELEPHONE (N.A.B.I.)	631.25	-			

DETAILED SUMMARY OF QUANTITIES		
QUANTITIES	UNIT	ITEMS
		COLD PLANING, BITUMINOUS PAVEMENT
24479	SY	MAINLINE
226	SY	SIDE ROADS
295	SY	ROUNDING
25000	SY	TOTAL
		SUPERPAVE BITUMINOUS CONCRETE PAVEMENT
2188	TON	MAINLINE WEARING COURSE (TYPE IVS)
20	TON	SIDE ROADS WEARING COURSE (TYPE IVS)
736	TON	LEVELING (TYPE IVS)
156	TON	ROUNDING
3100	TON	TOTAL

PROJECT NAME: NEWPORT CITY	PLOT DATE: 29-JAN-2013 09:2
PROJECT NUMBER: STP 2719(I)	DRAWN BY: STANTEC
FILE NAME: 07D202.dgn	CHECKED BY: JLL
PROJECT LEADER: JLL	SHEET 8 OF 62
DESIGNED BY: MCF	
IPARM FILE: 07D202_08.i	

ITEM DETAIL SUMMARY SHEET

LOCATION			GUARDRAIL			MISCELLANEOUS															REMARKS				
																						BEGIN STATION	END STATION	POS.	S.B. GR. GALV. LF
ALT. U.S. ROUTE 5 NEWPORT CITY																									QUANTITIES FOR USE AS DIRECTED BY THE ENGINEER, FOR STRUCTURE LOCATIONS, SEE MISCELLANEOUS DETAIL SHEET.
0+23.15	67+21.39							724			1	3	2	2						23					
41+81	43+58.5	RT	202	1	177.5																	1	1	CONNECT NEW STEEL BEAM GUARDRAIL TO EXISTING GUARDRAIL AT 43+58.5, RT; SEE REDUCED GUARDRAIL POST SPACING DETAIL #1 ON MISCELLANEOUS SHEET; PROVIDE ANCHOR AT STA. 41+83.5, RT.	
50+19.5	51+32	RT	142.5		112.5																			CONNECT NEW STEEL BEAM GUARDRAIL TO EXISTING GUARDRAIL AT STA. 50+19.5 AND 51+32, RT. SEE REDUCED GUARDRAIL POST SPACING DETAIL #2 ON MISCELLANEOUS DETAIL SHEET.	
51+95	52+20	RT	27	1	25																	1	1	SEE VAOT STANDARD SHEET G-ID, PROVIDE ANCHOR AT 52+20, RT	
59+04		LT				1.4	1.2		1.4					15	15	8.3	8							CONSTRUCT SIDEWALK RAMP, TYPE 6	
63+95		LT				1.0	0.8		1.0					10	10	6.1	8							CONSTRUCT SIDEWALK RAMP, TYPE 6	
64+00		RT				1.4			0.7							4.4	12							CONSTRUCT SIDEWALK RAMP, TYPE 6	
67+07		RT				2.9	2.3		2.9					29	29	16.7	12							CONSTRUCT SIDEWALK RAMP, TYPE 6	
67+07		LT				1.3	1.1		1.3					12	12	7.9	8							CONSTRUCT SIDEWALK RAMP, TYPE 6	
SHEET SUBTOTALS:			371.5	2	315	8	5.4	724	7.3	1	3	2	2	66	66	43.4	48	23	2	2					
ROUNDINGS:			3.5	-	-	1	0.6	6	0.7	-	-	-	-	4	4	1.6	2	-	-	-					
TOTALS:			375	2	315	9	6	730	8	1	3	2	2	70	70	45	50	23	2	2					

ITEM DETAIL SUMMARY SHEET	PROJECT NAME: NEWPORT CITY	PLOT DATE: 29-JAN-2013 09:2
	PROJECT NUMBER: STP 2719(1)	DRAWN BY: STANTEC
	FILE NAME: 07D202.dgn	CHECKED BY: JLL
	DESIGNED BY: STANTEC	SHEET 10 OF 62
	IPARM FILE: 07D202_I0.i	

646.20 4 INCH WHITE LINE
STA. 0+23.15 TO 3+50, SOLID LT & RT

646.26 24 INCH STOP BAR
STA. 0+47 TO 0+76, LT

646.602 TEMPORARY 4 INCH WHITE LINE, PAINT
STA. 0+23.15 TO 3+50, SOLID LT & RT

646.682 TEMPORARY 24 INCH STOP BAR, PAINT
STA. 0+47 TO 0+76, LT

675.50 REMOVING SIGNS
AS SHOWN - 1

646.21 4 INCH YELLOW LINE
STA. 0+45 TO 3+50, SOLID LT & RT

646.30 LETTER OR SYMBOL
STA. 0+67, LT - "STOP"

646.612 TEMPORARY 4 INCH YELLOW LINE, PAINT
STA. 0+45 TO 3+50, SOLID LT & RT

646.692 TEMPORARY LETTER OR SYMBOL, PAINT
STA. 0+67, LT - "STOP"

**BEGIN STP 2719(1) ALT. U.S. ROUTE 5
NEWPORT CITY STA. 0+23.15=MM 0.004**

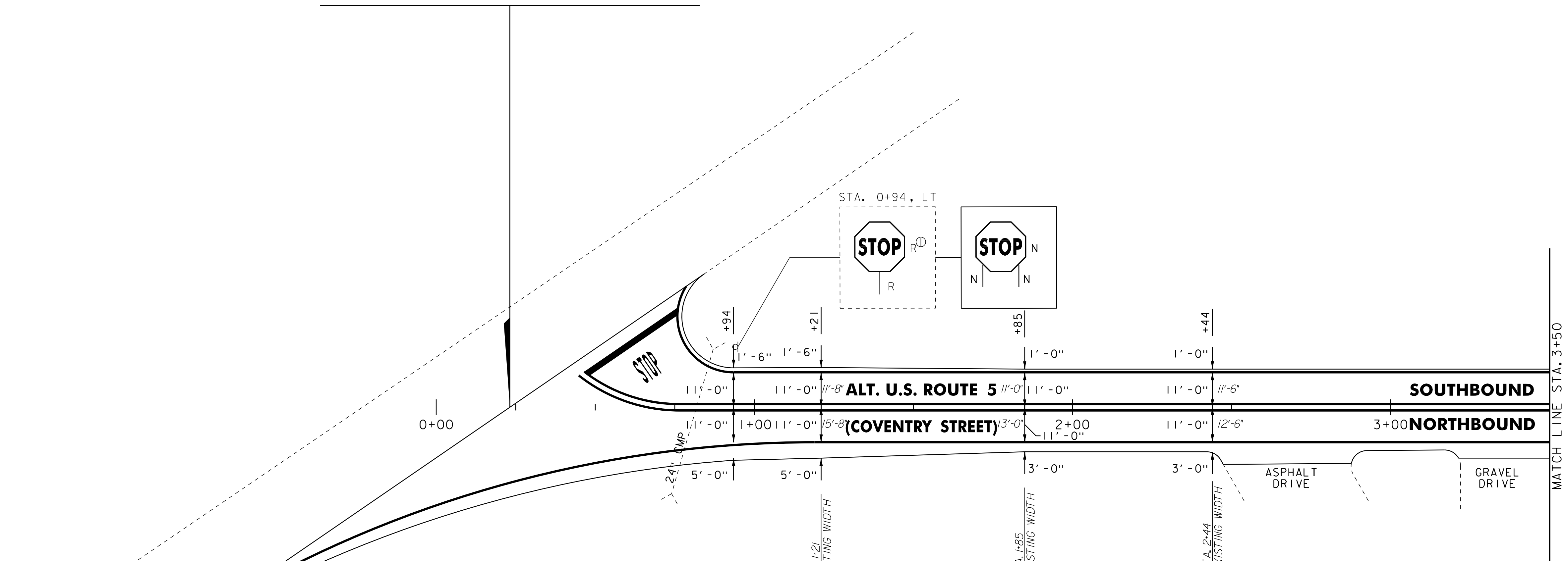

UTILITY LEGEND	
	= EXISTING HYDRANT
	= EXISTING DI
	= EXISTING MANHOLE
	= EXISTING TELEPHONE MANHOLE
	= EXISTING ELECTRIC MANHOLE
	= EXISTING SEWER MANHOLE
	= EXISTING WATER SHUTOFF
	= EXISTING GAS SHUTOFF
	= EXISTING MONITORING WELL
	= EXISTING MAILBOX
	= EXISTING POWER POLE
	= EXISTING TELEPHONE POLE
	= EXISTING UTILITY POLE
	= EXISTING SIGNAL HEAD
	= EXISTING CONTROLLER
	= EXISTING PULL BOX
	= EXISTING VIDEO VEHICLE DETECTORS
	= PROPOSED VIDEO VEHICLE DETECTORS
	= PROPOSED VIDEO DETECTION AREA
	= EXISTING GUARDRAIL
	= EXISTING RAILROAD
	= EXISTING FENCE
	= EXISTING STONE WALL

SIGN LEGEND	
N	= NEW
R	= REMOVE
R&S	= REMOVE & SALVAGE
S	= SALVAGE SIGN
RET	= RETAIN
B-B	= BACK TO BACK
	= RETURN TO THE CITY OF NEWPORT

NOTE:
ALL EXISTING SIGNS NOT SHOWN SHALL BE RETAINED.

NOT TO SCALE

PROJECT LAYOUT SHEET #1	PROJECT NAME: NEWPORT CITY	PLOT DATE: 29-JAN-2013 09:2
	PROJECT NUMBER: STP 2719(1)S	DRAWN BY: STANTEC
	FILE NAME: 07D202.dgn	CHECKED BY: JLL
	DESIGNED BY: STANTEC	SHEET 12 OF 62

IPARM FILE: 07D202_I2.i

604.42 CHANGING ELEVATION OF SEWER MANHOLES
 STA. 6+15, C
 STA. 9+46, RT

646.20 4 INCH WHITE LINE
 STA. 3+50 TO 9+50, SOLID LT & RT

646.21 4 INCH YELLOW LINE
 STA. 3+50 TO 9+50 SOLID LT & RT

646.692 TEMPORARY LETTER OR SYMBOL, PAINT
 STA. 6+64, LT - "AHEAD"
 STA. 7+04, LT - "STOP"

646.612 TEMPORARY 4 INCH YELLOW LINE, PAINT
 STA. 3+50 TO 9+50 SOLID LT & RT

646.30 LETTER OR SYMBOL
 STA. 6+64, LT - "AHEAD"
 STA. 7+04, LT - "STOP"

646.602 TEMPORARY 4 INCH WHITE LINE, PAINT
 STA. 3+50 TO 9+50, SOLID LT & RT

675.50 REMOVING SIGNS
 AS SHOWN - 1

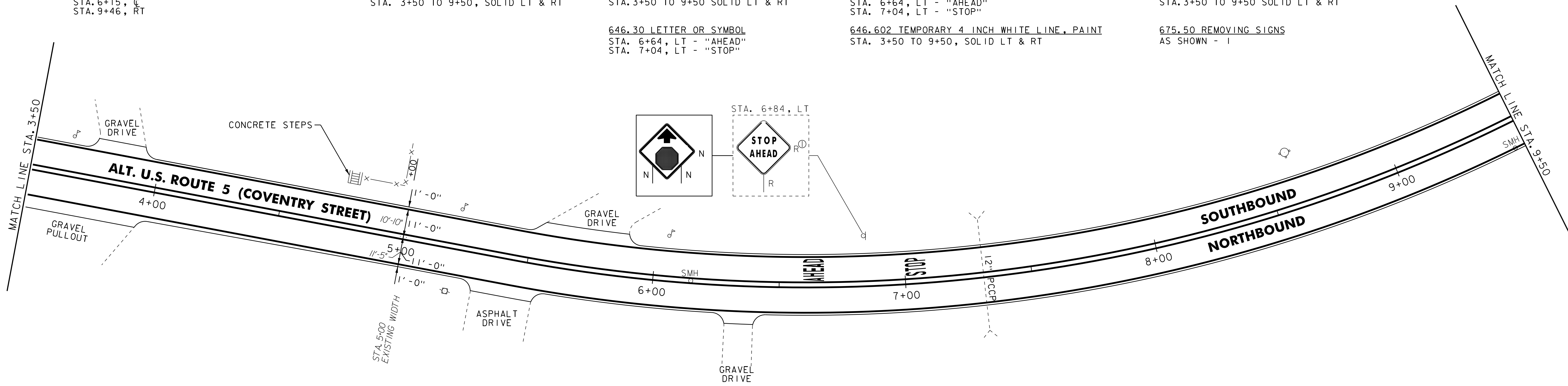

646.20 4 INCH WHITE LINE
 STA. 9+50 TO 15+50, SOLID LT & RT

646.602 TEMPORARY 4 INCH WHITE LINE, PAINT
 STA. 9+50 TO 15+50, SOLID LT & RT

646.21 4 INCH YELLOW LINE
 STA. 9+50 TO 15+50, SOLID LT & RT

646.612 TEMPORARY 4 INCH YELLOW LINE, PAINT
 STA. 9+50 TO 15+50, SOLID LT & RT

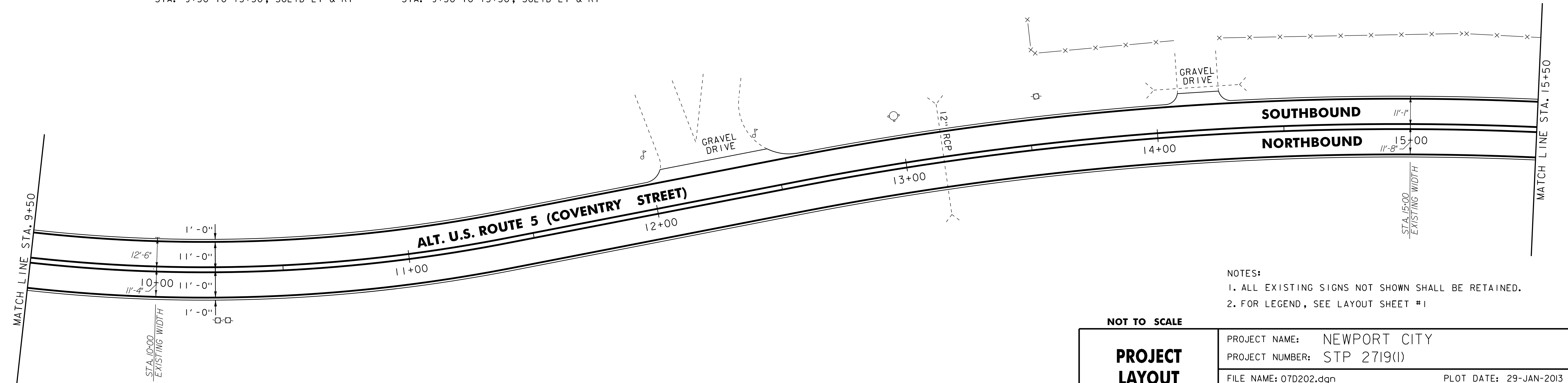

- NOTES:
 1. ALL EXISTING SIGNS NOT SHOWN SHALL BE RETAINED.
 2. FOR LEGEND, SEE LAYOUT SHEET #1

NOT TO SCALE

PROJECT LAYOUT SHEET #2

PROJECT NAME: NEWPORT CITY
 PROJECT NUMBER: STP 2719(1)

FILE NAME: 07D202.dgn
 PROJECT LEADER: JLL
 DESIGNED BY: STANTEC
 IPARM FILE: 07D202_13.i

PLOT DATE: 29-JAN-2013 09:2
 DRAWN BY: STANTEC
 CHECKED BY: JLL
 SHEET 13 OF 62

604.42 CHANGING ELEVATION OF SEWER MANHOLES
 STA. 18+00, RT

646.20 4 INCH WHITE LINE
 STA. 15+50 TO 21+50, SOLID LT & RT

646.602 TEMPORARY 4 INCH WHITE LINE, PAINT
 STA. 15+50 TO 21+50, SOLID LT & RT

646.21 4 INCH YELLOW LINE
 STA. 15+50 TO 21+50, SOLID LT & RT

646.612 TEMPORARY 4 INCH YELLOW LINE, PAINT
 STA. 15+50 TO 21+50, SOLID LT & RT

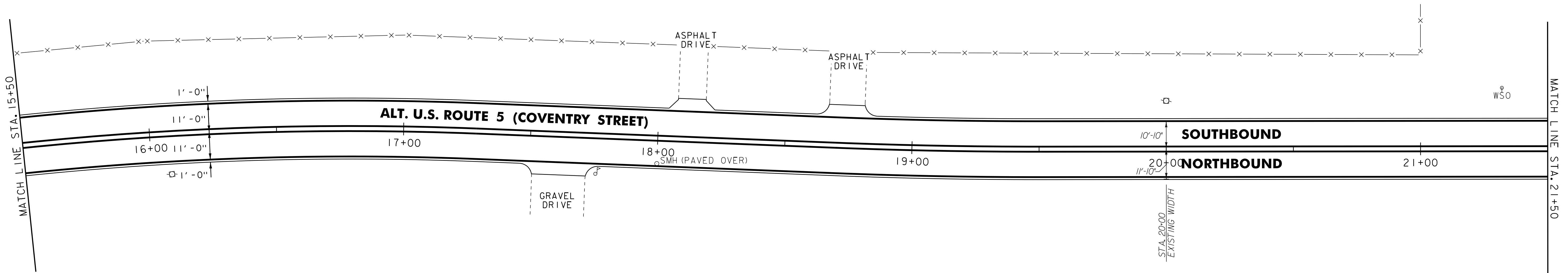

646.20 4 INCH WHITE LINE
 STA. 21+50 TO 27+50, SOLID LT & RT

646.602 TEMPORARY 4 INCH WHITE LINE, PAINT
 STA. 21+50 TO 27+50, SOLID LT & RT

646.21 4 INCH YELLOW LINE
 STA. 21+50 TO 27+50, SOLID LT & RT

646.612 TEMPORARY 4 INCH YELLOW LINE, PAINT
 STA. 21+50 TO 27+50, SOLID LT & RT

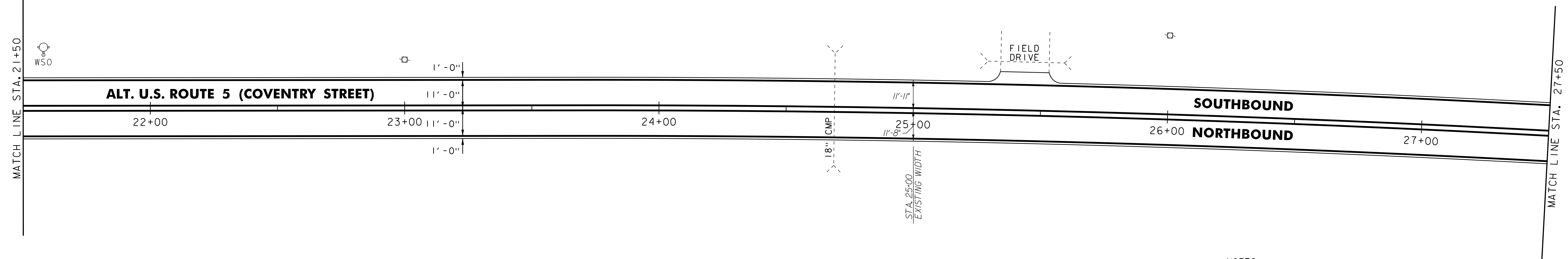

- NOTES:
1. ALL EXISTING SIGNS NOT SHOWN SHALL BE RETAINED.
 2. FOR LEGEND, SEE LAYOUT SHEET #1

NOT TO SCALE

**PROJECT
 LAYOUT
 SHEET #3**

PROJECT NAME: NEWPORT CITY
 PROJECT NUMBER: STP 2719(1)

FILE NAME: 07D202.dgn
 PROJECT LEADER: JLL
 DESIGNED BY: STANTEC
 IPARM FILE: 07D202_14.i

PLOT DATE: 29-JAN-2013 09:2
 DRAWN BY: STANTEC
 CHECKED BY: JLL
 SHEET 14 OF 62

646.20 4 INCH WHITE LINE
STA. 27+50 TO 33+50, SOLID LT & RT

646.602 TEMPORARY 4 INCH WHITE LINE, PAINT
STA. 27+50 TO 33+50, SOLID LT & RT

646.21 4 INCH YELLOW LINE
STA. 27+50 TO 33+50, SOLID LT & RT

646.612 TEMPORARY 4 INCH YELLOW LINE, PAINT
STA. 27+50 TO 33+50, SOLID LT & RT

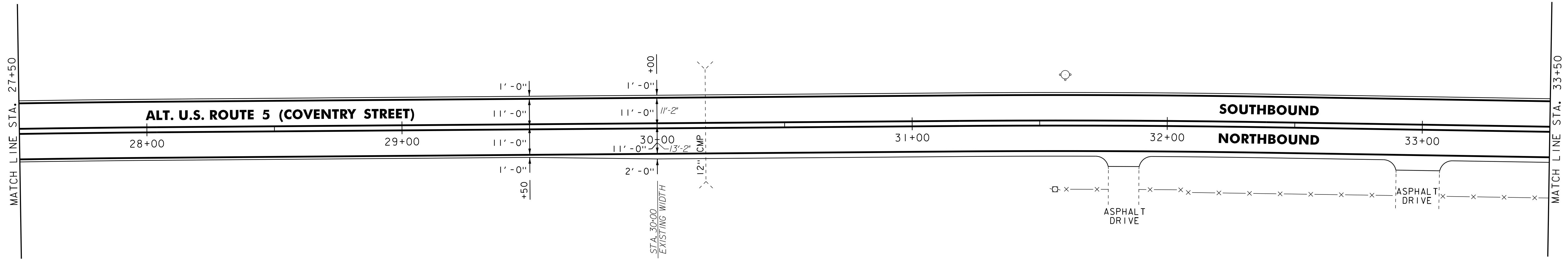

646.20 4 INCH WHITE LINE
STA. 33+50 TO 39+50, SOLID LT & RT

646.602 TEMPORARY 4 INCH WHITE LINE, PAINT
STA. 33+50 TO 39+50, SOLID LT & RT

646.21 4 INCH YELLOW LINE
STA. 33+50 TO 39+50, SOLID LT & RT

646.612 TEMPORARY 4 INCH YELLOW LINE, PAINT
STA. 33+50 TO 39+50, SOLID LT & RT

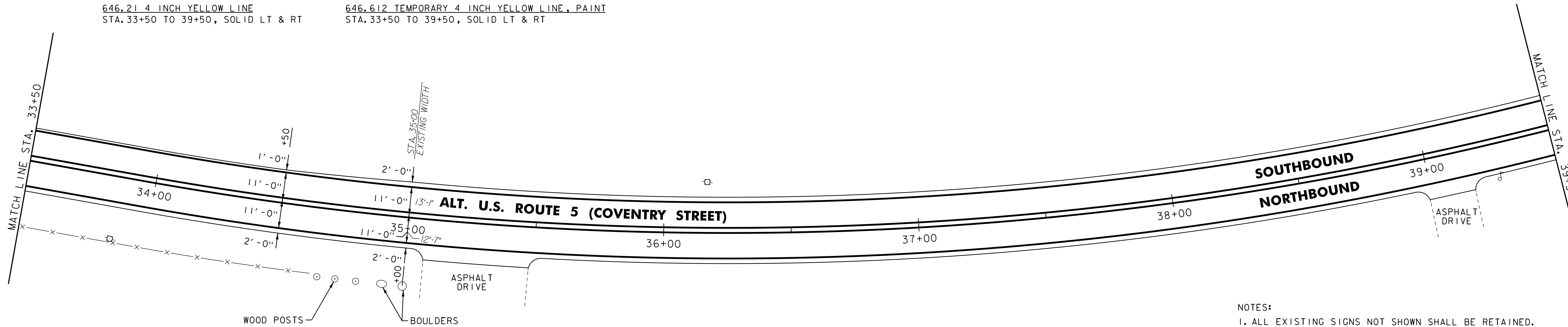

- NOTES:
1. ALL EXISTING SIGNS NOT SHOWN SHALL BE RETAINED.
 2. FOR LEGEND, SEE LAYOUT SHEET #1

NOT TO SCALE

**PROJECT
LAYOUT
SHEET #4**

PROJECT NAME: NEWPORT CITY
PROJECT NUMBER: STP 2719(1)

FILE NAME: 07D202.dgn
PROJECT LEADER: JLL
DESIGNED BY: STANTEC
IPARM FILE: 07D202_15.i

PLOT DATE: 29-JAN-2013 09:2
DRAWN BY: STANTEC
CHECKED BY: JLL
SHEET 15 OF 62

604.42 CHANGING ELEVATION OF SEWER MANHOLES
STA. 41+10, RT

621.60 ANCHOR FOR STEEL BEAM RAIL
STA. 41+83.5, RT
91.5

646.20 4 INCH WHITE LINE
STA. 39+50 TO 45+50, SOLID LT & RT

646.602 TEMPORARY 4 INCH WHITE LINE, PAINT
STA. 39+50 TO 45+50, SOLID LT & RT

621.20 STEEL BEAM GUARDRAIL, GALVANIZED
STA. 41+83.5 TO 43+58.5, RT
91.5 56.0

621.80 REMOVAL AND DISPOSAL OF GUARDRAIL
STA. 41+8+ TO 43+58.5, RT
93.5 56.0

646.21 4 INCH YELLOW LINE
STA. 39+50 TO 45+50, SOLID LT & RT

646.612 TEMPORARY 4 INCH YELLOW LINE, PAINT
STA. 39+50 TO 45+50, SOLID LT & RT

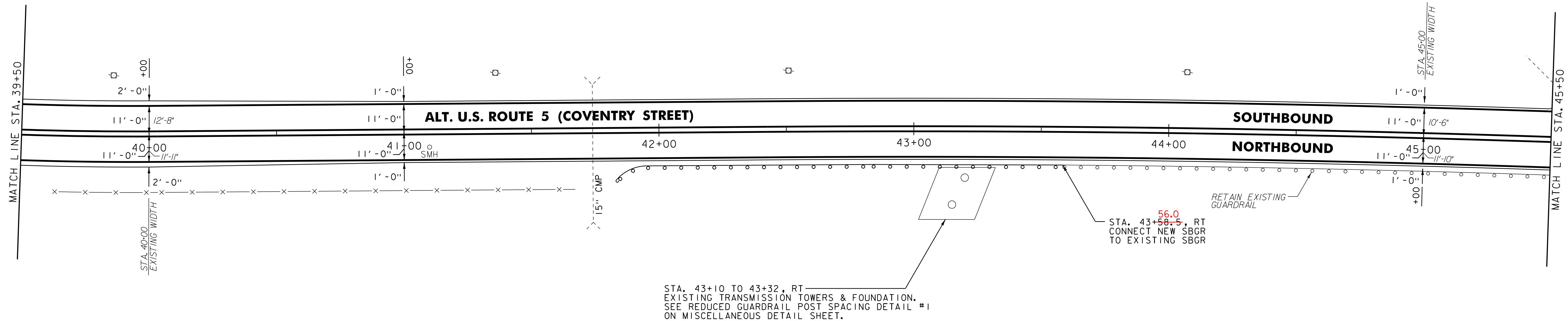

604.42 CHANGING ELEVATION OF SEWER MANHOLES
STA. 47+06, RT
STA. 48+24, RT
STA. 51+33, RT
STA. 51+48, RT

621.20 STEEL BEAM GUARDRAIL, GALVANIZED
STA. 50+19.5 TO 51+32, RT
15.0 40.5

646.20 4 INCH WHITE LINE
STA. 45+50 TO 51+50, SOLID LT & RT
(INCLUDING EDGE LINE BREAKS FOR TOWN HIGHWAYS)

646.602 TEMPORARY 4 INCH WHITE LINE, PAINT
STA. 45+50 TO 51+50, SOLID LT & RT
(INCLUDING EDGE LINE BREAKS FOR TOWN HIGHWAYS)

675.50 REMOVING SIGNS
AS SHOWN - 2

629.20 ADJUST ELEVATION OF VALVE BOX
STA. 51+23, LT

621.80 REMOVAL AND DISPOSAL OF GUARDRAIL
STA. 50+19.5 TO 51+32.0, RT
15.0 40.0

646.21 4 INCH YELLOW LINE
STA. 45+50 TO 51+50, SOLID LT & RT
(INCLUDING C BREAKS FOR TOWN HIGHWAYS)

646.612 TEMPORARY 4 INCH YELLOW LINE, PAINT
STA. 45+50 TO 51+50, SOLID LT & RT
(INCLUDING C BREAKS FOR TOWN HIGHWAYS)

675.60 ERECTING SALVAGED SIGNS
AS SHOWN - 1

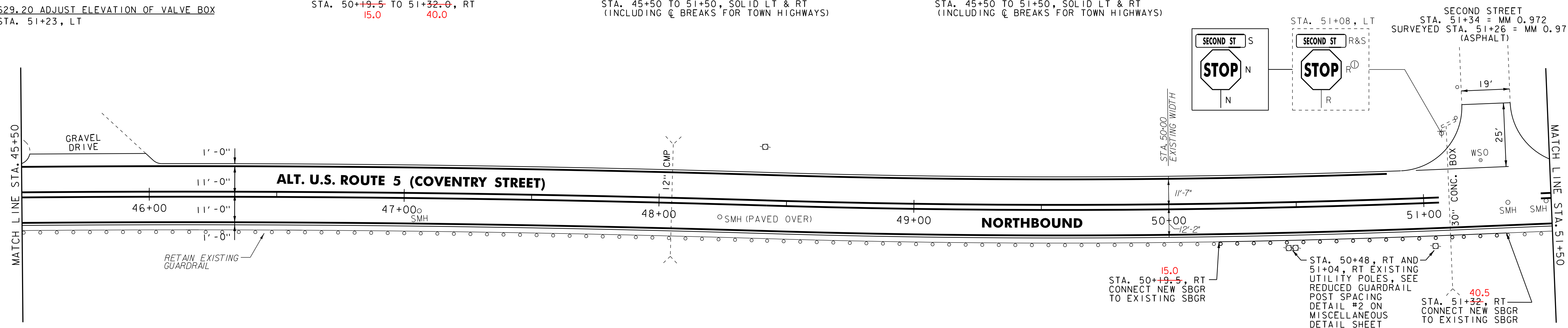

- NOTES:
- ALL EXISTING SIGNS NOT SHOWN SHALL BE RETAINED.
 - FOR LEGEND, SEE LAYOUT SHEET #1

NOT TO SCALE

PROJECT LAYOUT SHEET #5

PROJECT NAME: NEWPORT CITY
PROJECT NUMBER: STP 2719(I)

FILE NAME: 07D202.dgn
PROJECT LEADER: JLL
DESIGNED BY: STANTEC
IPARM FILE: 07D202_16.i

PLOT DATE: 29-JAN-2013 09:2
DRAWN BY: STANTEC
CHECKED BY: JLL
SHEET 16 OF 62

604.42 CHANGING ELEVATION OF SEWER MANHOLES
 STA. 53+88, RT
 STA. 55+94, RT

621.20 STEEL BEAM GUARDRAIL, GALVANIZED
 STA. 51+95 TO 52+20, RT
 90 17

646.20 4 INCH WHITE LINE
 STA. 51+50 TO 57+50, SOLID LT & RT
 (INCLUDE EDGE LINE BREAKS FOR TOWN HIGHWAYS)

646.602 TEMPORARY 4 INCH WHITE LINE, PAINT
 STA. 51+50 TO 57+50, SOLID LT & RT
 (INCLUDE EDGE LINE BREAKS FOR TOWN HIGHWAYS)

629.20 ADJUST ELEVATION OF VALVE BOX
 STA. 56+31, RT
 STA. 57+08, RT

621.60 ANCHOR FOR STEEL BEAM RAIL
 STA. 52+20, RT
 17

646.21 4 INCH YELLOW LINE
 STA. 51+50 TO 57+50, SOLID LT & RT

646.612 TEMPORARY 4 INCH YELLOW LINE, PAINT
 STA. 51+50 TO 57+50, SOLID LT & RT

621.80 REMOVAL AND DISPOSAL OF GUARDRAIL
 STA. 51+95 TO 52+20, RT
 90 15

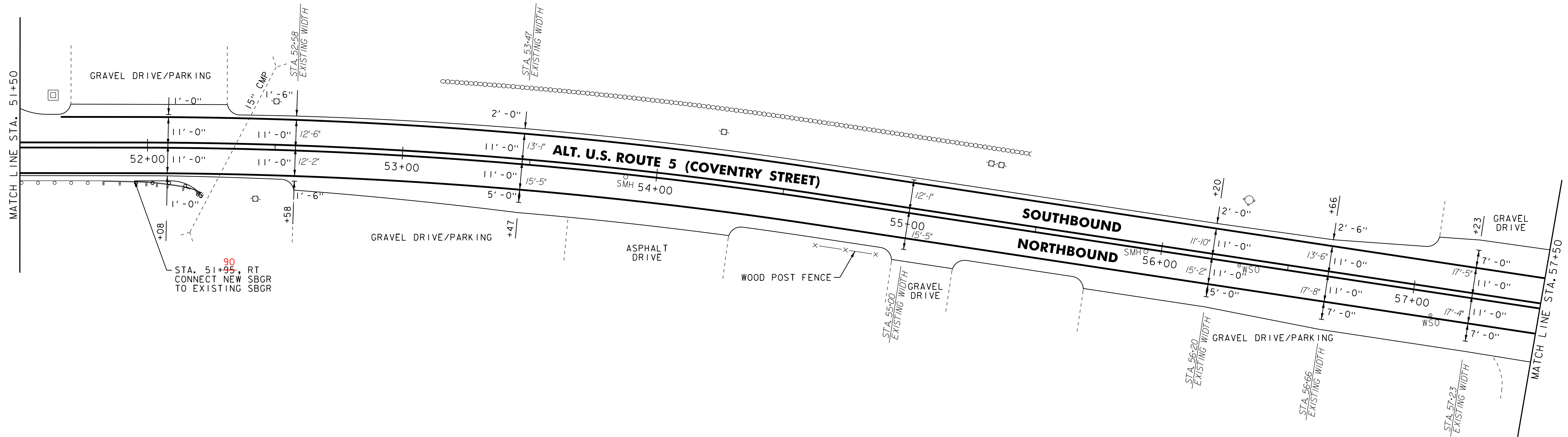

- NOTES:
1. ALL EXISTING SIGNS NOT SHOWN SHALL BE RETAINED.
 2. FOR LEGEND, SEE LAYOUT SHEET #1

NOT TO SCALE

PROJECT LAYOUT SHEET #6

PROJECT NAME: NEWPORT CITY
 PROJECT NUMBER: STP 2719(I)

FILE NAME: 07D202.dgn
 PROJECT LEADER: JLL
 DESIGNED BY: STANTEC
 IPARM FILE: 07D202_17.i

PLOT DATE: 29-JAN-2013 09:2
 DRAWN BY: STANTEC
 CHECKED BY: JLL
 SHEET 17 OF 62

604.412, 604.415 OR 604.418 REHAB.
DIS, CBS OR MHS, CLASS 1, I1 OR I11
STA. 58+52, LT
STA. 58+69, RT
STA. 58+97, LT
STA. 59+11, LT
STA. 61+46, LT

604.42 CHANGING ELEVATION OF SEWER MANHOLES

STA. 57+93, RT
STA. 59+09, RT
STA. 61+40, LT
STA. 61+56, RT
STA. 62+40, RT
STA. 63+02, LT

616.28 CAST-IN-PLACE CONCRETE CURB, TYPE B
STA. 59+04, LT

616.41 REMOVAL OF EXISTING CURB
STA. 59+04, LT

618.10 PORTLAND CEMENT CONCRETE SIDEWALK, 5 INCH
STA. 59+04, LT

618.30 DETECTABLE WARNING SURFACE
STA. 59+04, LT

629.20 ADJUST ELEVATION OF VALVE BOX
STA. 60+57, LT

646.20 4 INCH WHITE LINE
STA. 57+50 TO 63+50, SOLID LT & RT
(INCLUDE EDGE LINE BREAKS FOR TOWN HIGHWAYS)

646.21 4 INCH YELLOW LINE
STA. 57+50 TO 63+50, SOLID LT & RT
(INCLUDE C BREAKS FOR TOWN HIGHWAYS)
STA. 59+06, DOUBLE SOLID LT (EASTERN AVE.)

646.26 24 INCH STOP BAR
STA. 59+06, LT (EASTERN AVE.)

646.30 LETTER OR SYMBOL
STA. 59+06, LT - "STOP" (EASTERN AVE.)

646.31 CROSSWALK MARKING
STA. 59+04, LT TO 59+15, RT

646.602 TEMPORARY 4 INCH WHITE LINE, PAINT
STA. 57+50 TO 63+50, SOLID LT & RT
(INCLUDE EDGE LINE BREAKS FOR TOWN HIGHWAYS)

646.612 TEMPORARY 4 INCH YELLOW LINE, PAINT
STA. 57+50 TO 63+50, SOLID LT & RT
(INCLUDE C BREAKS FOR TOWN HIGHWAYS)
STA. 59+06, DOUBLE SOLID LT (EASTERN AVE.)

646.682 TEMPORARY 24 INCH STOP BAR, PAINT
STA. 59+06, LT (EASTERN AVE.)

646.692 TEMPORARY LETTER OR SYMBOL, PAINT
STA. 59+06, LT - "STOP" (EASTERN AVE.)

646.702 TEMPORARY CROSSWALK MARKING, PAINT
STA. 59+04, LT TO 59+15, RT

675.50 REMOVING SIGNS
AS SHOWN - 1

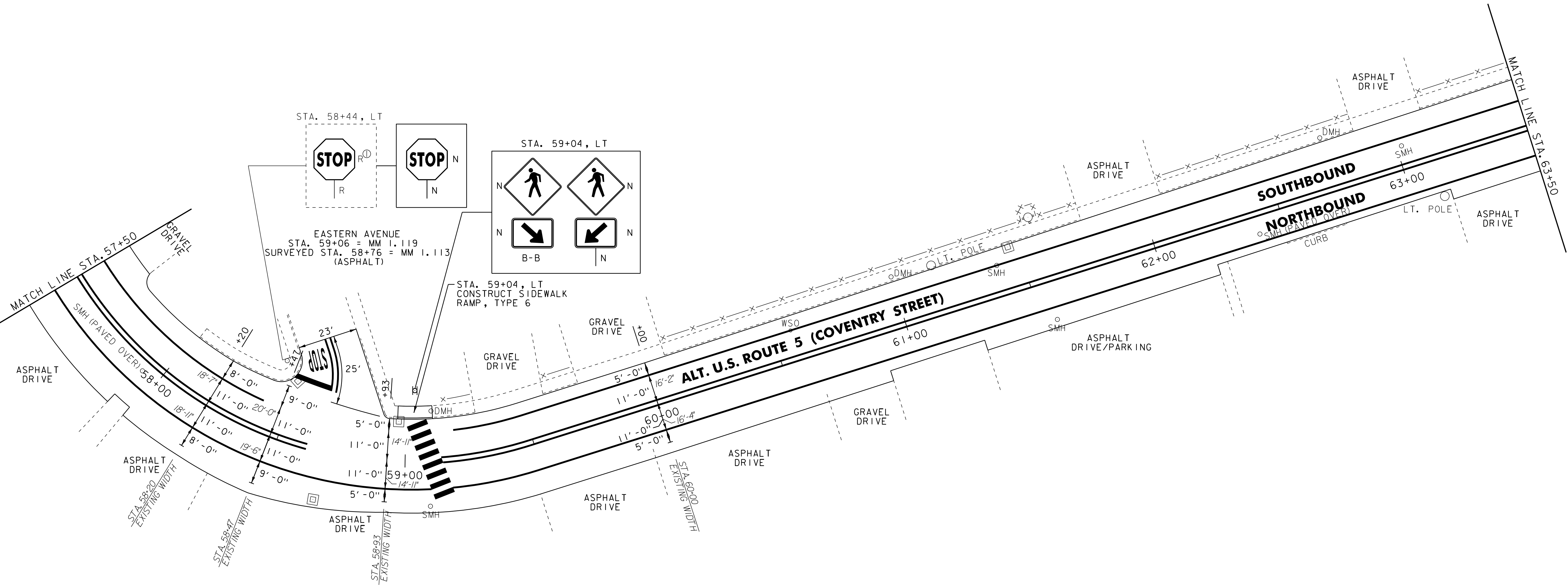

- NOTES:
1. ALL EXISTING SIGNS NOT SHOWN SHALL BE RETAINED.
 2. FOR LEGEND, SEE LAYOUT SHEET #1

NOT TO SCALE

PROJECT LAYOUT SHEET #7

PROJECT NAME: NEWPORT CITY
PROJECT NUMBER: STP 2719(I)

FILE NAME: 07D202.dgn
PROJECT LEADER: JLL
DESIGNED BY: STANTEC
IPARM FILE: 07D202_I8.i

PLOT DATE: 29-JAN-2013 09:2
DRAWN BY: STANTEC
CHECKED BY: JLL
SHEET 18 OF 62

604.412, 604.415 OR 604.418 REHAB.
Dis. Cbs OR MHS, CLASS I, II OR III
STA. 64+75, LT
STA. 64+95, LT

604.42 CHANGING ELEVATION OF SEWER MANHOLES
STA. 65+00, LT
STA. 65+00, RT
STA. 66+29, RT
STA. 66+96, LT

616.28 CAST-IN-PLACE CONCRETE CURB, TYPE B
STA. 63+95, LT
STA. 67+07, LT
STA. 67+07, RT

616.41 REMOVAL OF EXISTING CURB
STA. 63+95, LT
STA. 67+07, LT
STA. 67+07, RT

618.10 PORTLAND CEMENT CONCRETE SIDEWALK, 5 INCH
STA. 63+95, LT
STA. 64+00, RT
STA. 67+07, LT
STA. 67+07, RT

618.30 DETECTABLE WARNING SURFACE
STA. 63+95, LT
STA. 64+00, RT
STA. 67+07, LT
STA. 67+07, RT

646.20 4 INCH WHITE LINE
STA. 63+50 TO 67+18, SOLID RT
STA. 63+50 TO 67+23, SOLID LT
STA. 65+59 TO 66+32, DOTTED RT
STA. 66+32 TO 66+97, SOLID RT

646.21 4 INCH YELLOW LINE
STA. 63+50 TO 66+99, SOLID LT & RT

646.26 24 INCH STOP BAR
STA. 66+98, RT

646.30 LETTER OR SYMBOL
STA. 66+36, RT - ARROW
STA. 66+38.5, RT - ARROW (2)
STA. 66+89, RT - ARROW

646.31 CROSSWALK MARKING
STA. 63+91, LT TO 64+00, RT
STA. 67+07, LT & RT

646.602 TEMPORARY 4 INCH WHITE LINE, PAINT
STA. 63+50 TO 67+18, SOLID RT
STA. 63+50 TO 67+23, SOLID LT
STA. 65+59 TO 66+32, DOTTED RT
STA. 66+32 TO 66+97, SOLID RT

646.612 TEMPORARY 4 INCH YELLOW LINE, PAINT
STA. 63+50 TO 66+99, SOLID LT & RT

646.682 TEMPORARY 24 INCH STOP BAR, PAINT
STA. 66+98, RT

646.692 TEMPORARY LETTER OR SYMBOL, PAINT
STA. 66+36, RT - ARROW
STA. 66+38.5, RT - ARROW (2)
STA. 66+89, RT - ARROW

646.702 TEMPORARY CROSSWALK MARKING, PAINT
STA. 63+91, LT TO 64+00, RT
STA. 67+07, LT & RT

675.50 REMOVING SIGNS
AS SHOWN - 3

675.60 ERECTING SALVAGED SIGNS
AS SHOWN - 2

~~678.22 VEHICLE LOOP DETECTOR
STA. 66+85, RT
(SEE VEHICLE DETECTOR LOOP SHEET FOR
DETAILS, LOCATIONS AND CALCULATIONS)~~

THIS ITEM ELIMINATED BY THE CITY OF NEWPORT
AS PER K. LOCKE. (SEE CORRESPONDENCE FILE)

**END STP 2719(1) ALT. U.S. ROUTE 5
NEWPORT CITY STA. 67+21.39 = MM 1.273**

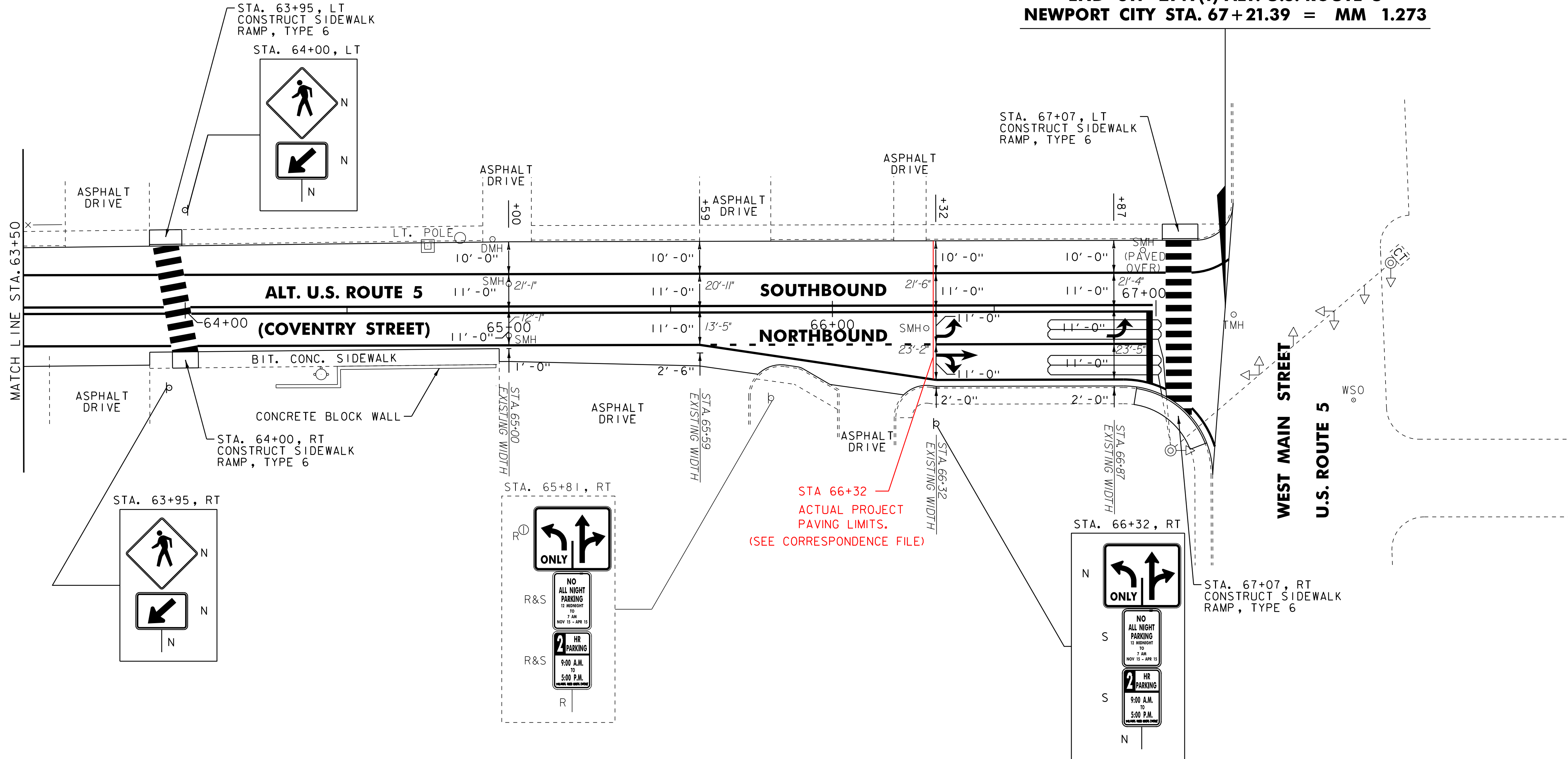

STA 66+32
ACTUAL PROJECT
PAVING LIMITS.
(SEE CORRESPONDENCE FILE)

- NOTES:
1. ALL EXISTING SIGNS NOT SHOWN SHALL BE RETAINED.
 2. FOR LEGEND, SEE LAYOUT SHEET #1

NOT TO SCALE

**PROJECT
LAYOUT
SHEET #8**

PROJECT NAME: NEWPORT CITY
PROJECT NUMBER: STP 2719(1)

FILE NAME: 07D202.dgn
PROJECT LEADER: JLL
DESIGNED BY: STANTEC
IPARM FILE: 07D202_I9.i

PLOT DATE: 29-JAN-2013 09:2
DRAWN BY: STANTEC
CHECKED BY: JLL
SHEET 19 OF 62

TRAFFIC SIGN SUMMARY SHEET 01

MILEMARKER, STATION, OR SIGN NUMBER	SIGN LEGEND	SIGN DIMENSIONS		NEW & SALVAGED SIGNS				EXIST POST RETAIN	NO. OF POSTS	NEW SIGN POSTS																REMARKS	SIGN DETAIL										
		EA	WIDTH (in)	HEIGHT (in)	"A"	"B"	SALV SIGN			SALV TIS	FLANGED CHANNEL				TUBULAR ALUMINUM Ø (in)			TUBULAR STEEL Ø (in)				W-SHAPE STEEL			DETAIL ON SHEET NUMBER		STD. SHEET NUMBER										
											1.75	2.0	2.5	3.0	3.0	4.0	4.0 MOD	FOUND-A-TION	3.0	3.5	4.0	5.0	FTG. SIZE					WEIGHT	POST SIZE								
																							1.3	1.7						1.7	7.6	9.0	10.8	14.6	24"	30"	
ALT. U.S. ROUTE 5																				OPTION ITEMS																	
0+94, LT		1	36	36	9.00				2				X		X												SIGN ID CODE RI-1	SEE FHWA SHS									
6+50, RT		1	24	30	5.00				1				X		X													SEE FHWA SHS									
6+84, LT		1	36	36	9.00				2				X		X													SIGN ID CODE W3-1A	SEE FHWA SHS								
24+00, RT		1	24	30	5.00				1				X		X													SEE FHWA SHS									
51+08, LT		1	30	30	6.25				1				X		X													INSTALL SALVAGED STREET SIGN 90 DEGREES TO AND 6" ABOVE STOP SIGN.	SEE FHWA SHS								
29+65, LT		1	24	30	5.00				1				X		X													SEE FHWA SHS									
58+44, LT		1	30	30	6.25				1				X		X													SIGN ID CODE RI-1	SEE FHWA SHS								
46+95, LT		1	24	30	5.00				1				X		X													SEE FHWA SHS									
59+04, LT		2	30	30	12.50				1				X		X													SIGN ID CODE W11-2 (FLUORESCENT YELLOW-GREEN)	SEE FHWA SHS								
		2	24	12	4.00																							SIGN ID CODE W16-7P (FLUORESCENT YELLOW-GREEN)	SEE FHWA SHS								
49+50, RT																													DAMAGED POST, EXISTING REGULATORY SIGNS SALVAGED TO NEW POST								
63+95, RT		1	30	30	6.25				1				X		X														SIGN ID CODE W11-2 (FLUORESCENT YELLOW-GREEN)	SEE FHWA SHS							
		1	24	12	2.00																								SIGN ID CODE W16-7P (FLUORESCENT YELLOW-GREEN)	SEE FHWA SHS							
64+00, LT		1	30	30	6.25				1				X		X														SIGN ID CODE W11-2 (FLUORESCENT YELLOW-GREEN)	SEE FHWA SHS							
		1	24	12	2.00																								SIGN ID CODE W16-7P (FLUORESCENT YELLOW-GREEN)	SEE FHWA SHS							

FINAL POST LENGTHS ARE TO BE DETERMINED IN THE FIELD. POST SIZES ARE COMPUTED BASED ON INFORMATION FURNISHED ON THE STANDARD SHEETS AND THE VTRANS "SIGN POST DESIGN GUIDELINE."	FT	FT	FT	FT	FT	FT	FT	EA	LB	LB	LB	LB	EA	LB	EA	EA	LB
						135											
TOTALS	SF	SF	EA	SF		FT	FT	EA	LB	EA	EA	LB					
	-63.5		1				135										
	83.5						195										

PROJECT NAME: NEWPORT CITY
 PROJECT NUMBER: STP 2719(1)
 FILE NAME: 07D202.dgn
 PROJECT LEADER: JLL
 DESIGNED BY: STANTEC
 IPARM FILE: 07D202.20.1
 PLOT DATE: 29-JAN-2013 09:
 DRAWN BY: STANTEC
 CHECKED BY: JLL
 SHEET 20 OF 62

VEHICLE LOOP DETECTORS												
LAYOUT SHEET	LOOP NO.	LANE	CALL Ø	SIZE (FT)	TYPE & NO. TURNS	DELAY OR PRESENCE	INDUCTANCE		RESISTANCE		LEAKAGE TO GROUND	LOCKING MEMORY
							CALC.	ACT.	CALC.	ACT.		
8	1	ALT. U.S. ROUTE 5 LEFT ONLY		6' X 35'	QUAD - 2	PRESENCE	340		0.496			YES
8	2	ALT. U.S. ROUTE 5 RIGHT/THROUGH		6' X 35'	QUAD - 2	PRESENCE	338		0.460			NO
ALL CALCULATED VALUES ARE AT THE CONTROLLER. MEASURED VALUES MUST BE FILLED IN PRIOR TO TEST PERIOD.												

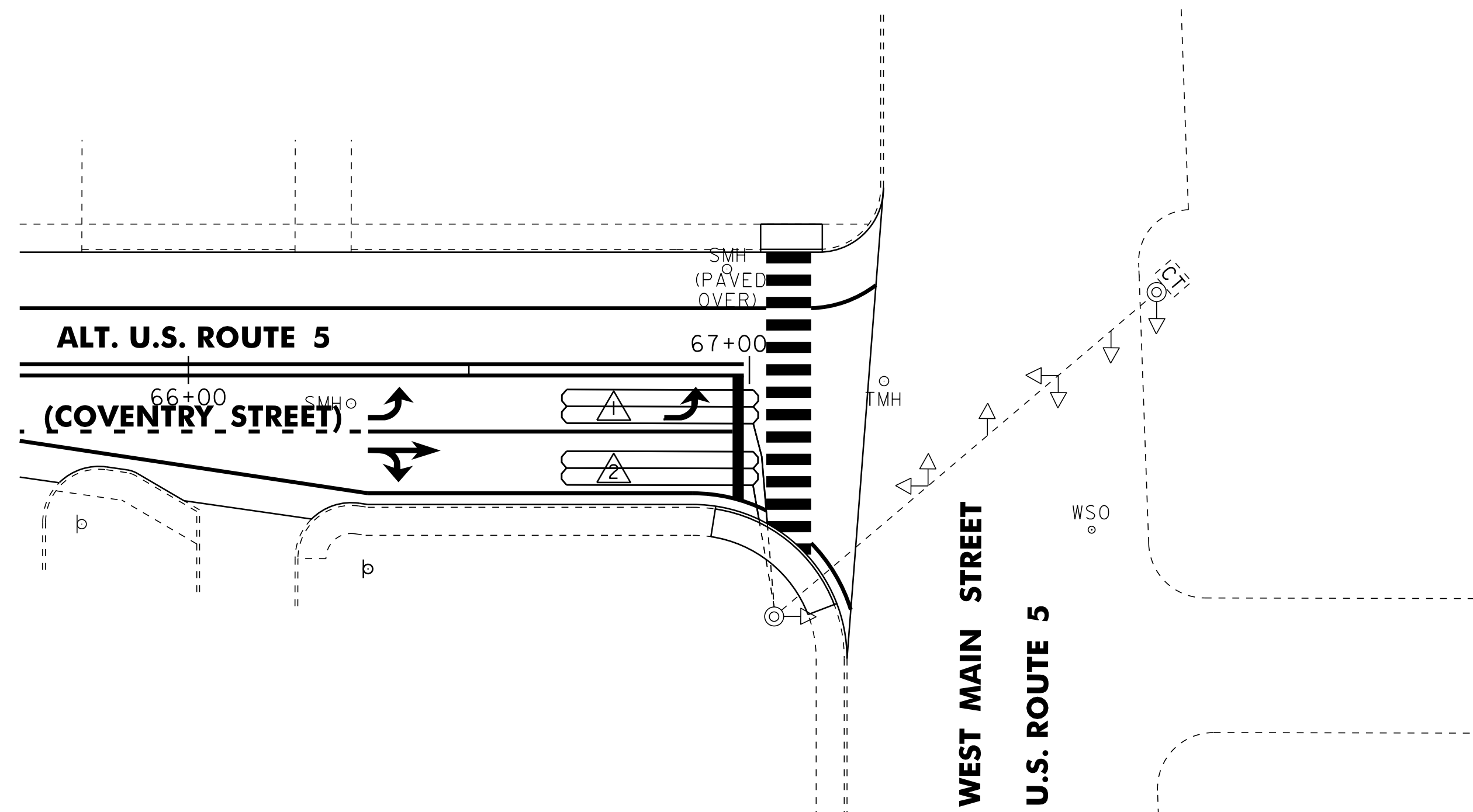

ALT. U.S. ROUTE 5 – WEST MAIN STREET (U.S. ROUTE 5) INTERSECTION

NOTES:

PRIOR TO COLD PLANING, ANY VEHICLE LOOP DETECTORS SHALL BE DISCONNECTED IN THE CONTROLLER CABINET AND CUT AT THE CURB.

ONCE THE LOOP IS DISCONNECTED, THE SIGNAL PHASE THAT IT WAS CALLING SHALL BE PUT ON MAX RECALL OR THE SIGNAL PUT ON FLASH AND TRAFFIC CONTROLLED BY A UNIFORMED TRAFFIC OFFICER.

ALL BITUMINOUS AREAS TO RECEIVE NEW VEHICLE LOOP DETECTORS SHALL BE LEVELED WITH TYPE IVS SUPERPAVE BITUMINOUS CONCRETE PAVEMENT AS DIRECTED BY THE RESIDENT ENGINEER PRIOR TO THE INSTALLATION OF THE NEW LOOP DETECTORS.

AFTER THE NEW LOOPS ARE INSTALLED, THE INDUCTANCE RESISTANCE AND LEAKAGE TO GROUND SHALL BE TESTED USING PROPERLY CALIBRATED EQUIPMENT. THE TEST RESULTS SHALL BE COMPARED WITH THE CALCULATED VALUES AND RECORDED ON THE PLANS. ALL LOAD TESTING SHALL BE PERFORMED AS PER VTRANS STANDARD E-172.

AFTER ACCEPTANCE OF THE LOOP INSTALLATION BY THE RESIDENT ENGINEER, RETURN THE SIGNAL TO NORMAL OPERATION. ALL WORK REQUIRED SHALL BE INCLUDED IN THE UNIT PRICE BID FOR ITEM 678.22, VEHICLE LOOP DETECTOR.

LEGEND	
DESCRIPTION	
---	EXISTING CONDUIT
□	EXISTING JUNCTION BOX
CT	EXISTING CONTROLLER CABINET
⊙	EXISTING STRAIN POLE
▭	VEHICLE LOOP DETECTOR
←	EXISTING SIGNAL
PB	EXISTING PULL BOX
△	LOOP NO.

NOT TO SCALE VEHICLE LOOP DETECTOR DETAIL SHEET	PROJECT NAME: NEWPORT CITY	
	PROJECT NUMBER: STP 2719(I)	
	FILE NAME: 07D202.dgn	PLOT DATE: 29-JAN-2013 09:2
	PROJECT LEADER: JLL	DRAWN BY: STANTEC
DESIGNED BY: STANTEC	CHECKED BY: JLL	
IPARM FILE: 07D202.22.i	SHEET 22 OF 62	

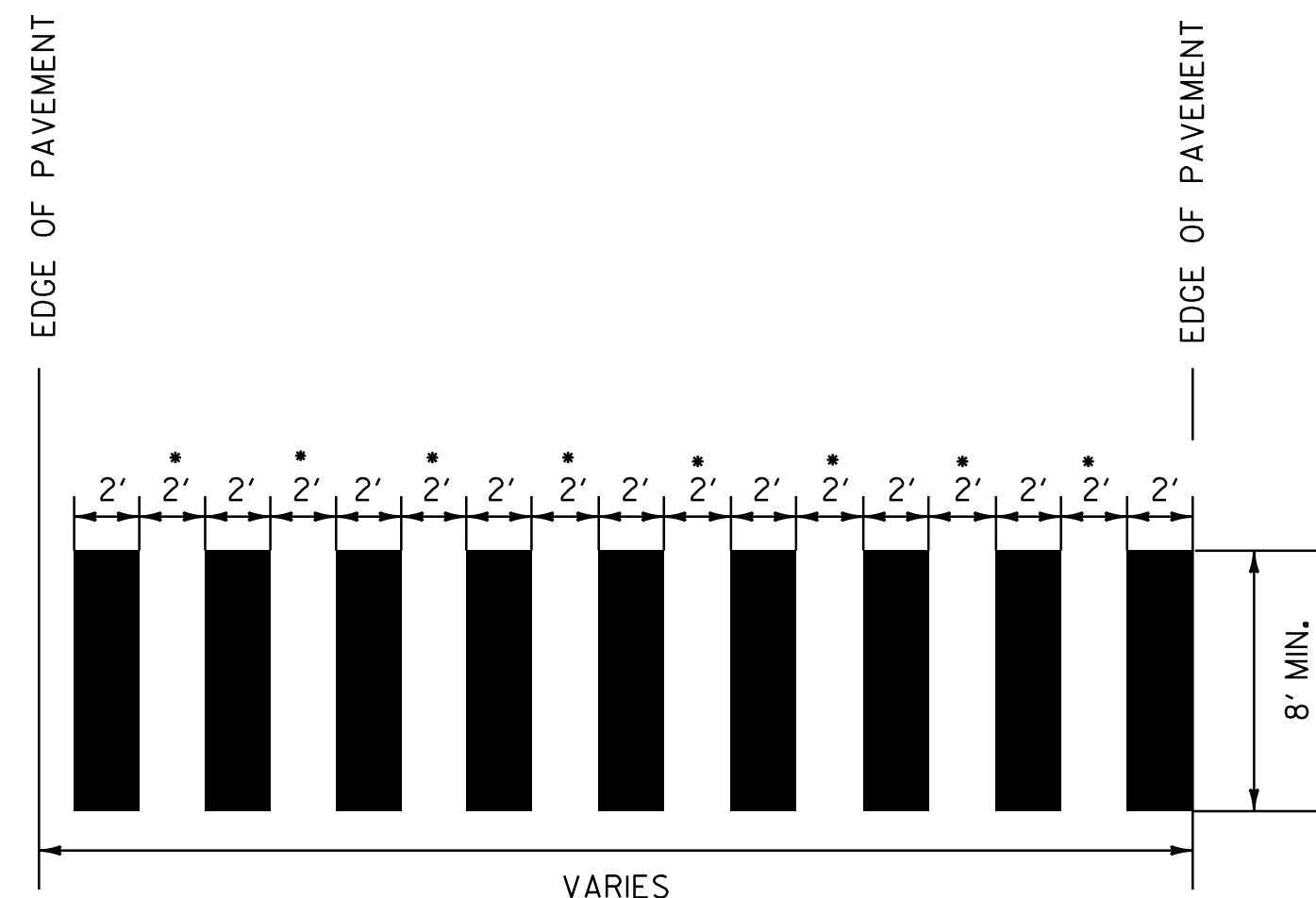

• ADJUST SPACING (12"-24") TO AVOID WHEEL PATHS

BLOCK PATTERN CROSSWALK DETAIL

SEE LAYOUT SHEETS FOR LOCATIONS.
ALL BLOCK PATTERN CROSS WALKS SHALL BE
INSTALLED PARALLEL WITH WHEEL PATHS.

REHAB. DI'S, CB'S or MH'S, CLASS I, II, OR III
(ITEM 604.412, 604.415, OR 604.418)

ALT. U.S. ROUTE 5

STATION	POSITION	DESCRIPTION
58+52	LT	DI
58+69	RT	DI
58+97	LT	DI
59+11	LT	DMH
61+46	LT	DI
64+75	LT	DI
64+95	LT	DMH

CHANGING ELEVATION OF SEWER MANHOLES
(ITEM 604.42)

ALT. U.S. ROUTE 5

STATION	POSITION	DESCRIPTION
6+15	C/L	SMH
9+46	RT	SMH
18+00	RT	SMH
41+10	RT	SMH
47+06	RT	SMH
48+24	RT	SMH
51+33	RT	SMH
51+48	RT	SMH
53+88	RT	SMH
55+94	RT	SMH
57+93	RT	SMH
59+09	RT	SMH
61+40	LT	SMH
61+56	RT	SMH
62+40	RT	SMH
63+02	LT	SMH
65+00	LT	SMH
65+00	RT	SMH
66+29	RT	SMH
66+96	LT	SMH

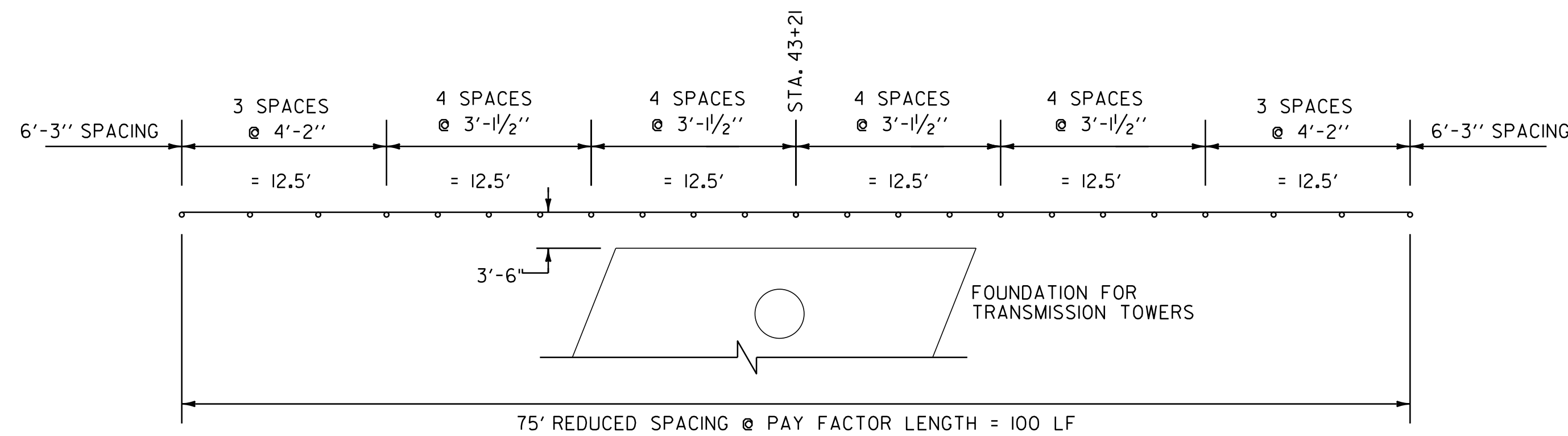

REDUCED GUARDRAIL POST SPACING DETAIL #1

TRANSMISSION TOWER FOUNDATION
(N.T.S.)

STA. 43+10 - 43+32, RT

ADJUST ELEVATION OF VALVE BOX
(ITEM 629.20)

ALT. U.S. ROUTE 5

STATION	POSITION	DESCRIPTION
51+23	LT	WSO
56+31	RT	WSO
57+08	RT	WSO
60+57	LT	WSO

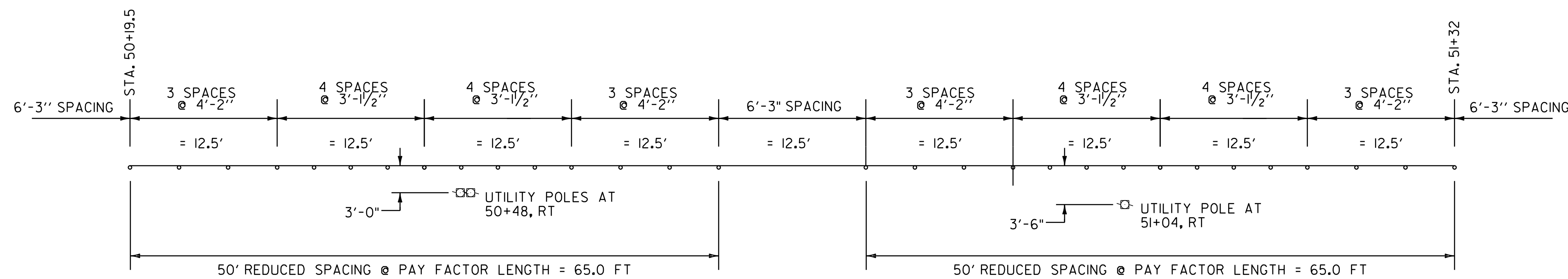

REDUCED GUARDRAIL POST SPACING DETAIL #2

UTILITY POLES
(N.T.S.)

STA. 50+48, RT - (2) UTILITY POLES
STA. 51+04, RT - UTILITY POLE

NOT TO SCALE

**MISCELLANEOUS
DETAIL
SHEET**

PROJECT NAME: NEWPORT CITY
PROJECT NUMBER: STP 2719(I)

FILE NAME: 07D202.dgn
PROJECT LEADER: JLL
DESIGNED BY: STANTEC
IPARM FILE: 07D202_23.i

PLOT DATE: 29-JAN-2013 09:2
DRAWN BY: STANTEC
CHECKED BY: JLL
SHEET 23 OF 62

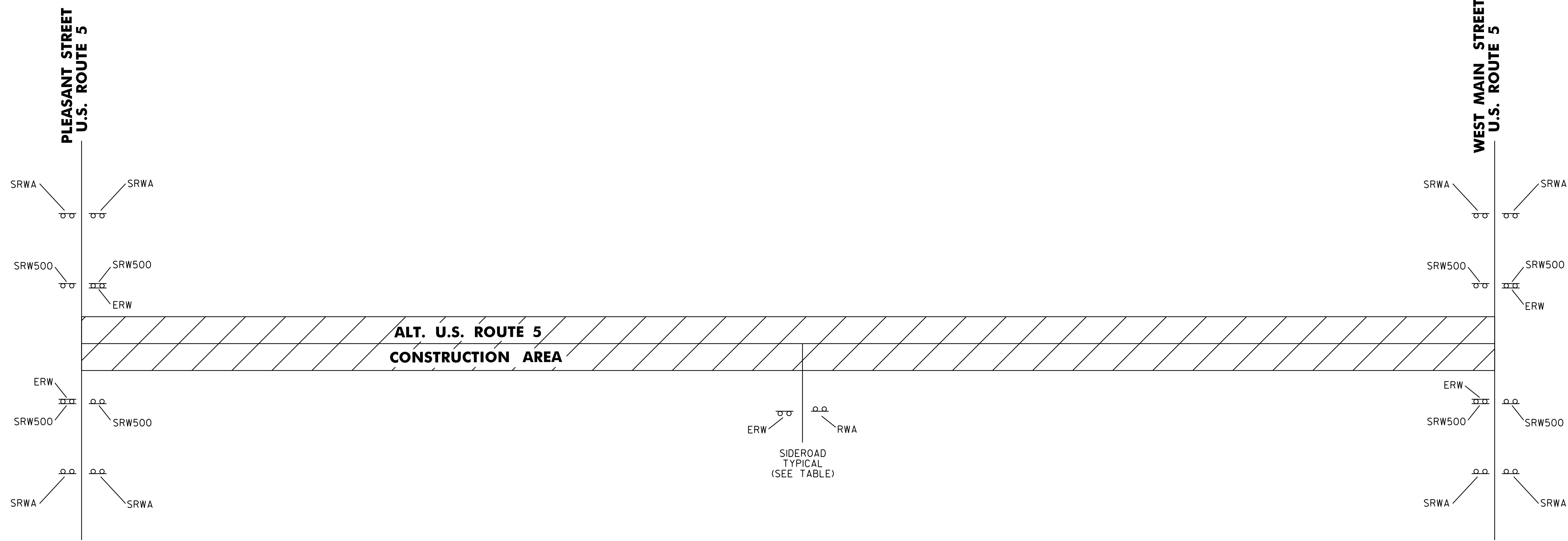

SEE VAOT STANDARDS E-100 AND E-100A FOR SIGN PLACEMENT.

LOCATION	ERW	RWA	SRWA	SRW500
NEWPORT CITY				
ALT. U.S. ROUTE 5 - BEGIN PROJECT				
U.S. ROUTE 5 - EASTBOUND (BEGIN PROJECT)	1		2	2
U.S. ROUTE 5 - WESTBOUND (BEGIN PROJECT)	1		2	2
SECOND ST.	1	1		
EASTERN AVE.	1	1		
MAIN ST. - EASTBOUND	1		2	2
MAIN ST. - WESTBOUND	1		2	2
ALT. U.S. ROUTE 5 - END PROJECT				
TOTALS	6	2	8	8

LEGEND

- ERW = END ROAD WORK
- RWA = ROAD WORK AHEAD
- SRWA = SIDE ROAD WORK AHEAD
- SRW500 = SIDE ROAD WORK 500 FT

NOTES:

1. THE CONTRACTOR SHALL SUBMIT A TRAFFIC CONTROL PLAN FOR APPROVAL PRIOR TO THE START OF CONSTRUCTION. THE COST OF PREPARING THIS PLAN (AND MAKING CHANGES IF NECESSARY) SHALL BE INCLUDED IN THE UNIT PRICE BID FOR ITEM 641.10, TRAFFIC CONTROL.
2. THE BID PRICE FOR TRAFFIC CONTROL, ITEM 641.10, SHALL INCLUDE ALL OF THE FOLLOWING, AS NEEDED: APPROACH AND ON-PROJECT CONSTRUCTION SIGNING, PORTABLE FLASHING ARROW BOARDS, BARRIERS, BARRELS, CONES, BARRICADES, TEMPORARY REGULATORY AND WARNING SIGNS, AND POSTS AS DETAILED IN VTRANS STANDARDS. ALL ADJUSTING, RELOCATING AND REMOVING OF THESE DEVICES AS DIRECTED BY THE RESIDENT ENGINEER SHALL ALSO BE INCLUDED.
3. THE LATEST EDITION OF THE MANUAL ON UNIFORM TRAFFIC CONTROL DEVICES (MUTCD) SHALL BE THE STANDARD FOR ALL TRAFFIC CONTROL DEVICES. EXISTING SIGNS AND MARKING SHALL BE VALID UNTIL SUCH TIME AS THEY ARE REPLACED OR RECONSTRUCTED. WHEN NEW TRAFFIC DEVICES ARE ERECTED OR PLACED, OR EXISTING TRAFFIC CONTROL DEVICES ARE REPLACED OR REPAIRED, THE EQUIPMENT, DESIGN, METHOD OF INSTALLATION, PLACEMENT OR REPAIR SHALL CONFORM WITH SUCH STANDARDS.
4. NO CONSTRUCTION SIGNS SHALL BE INSTALLED AS TO INTERFERE OR OBSTRUCT THE VIEW OF EXISTING TRAFFIC CONTROL DEVICES, STOPPING SIGHT DISTANCE, AND CORNER SIGHT DISTANCE FROM DRIVES AND TOWN HIGHWAYS.
5. ALL PERMANENT SIGNS THAT CONFLICT WITH TEMPORARY TRAFFIC CONTROL SHALL BE COMPLETELY COVERED, THE PAYMENT FOR WHICH SHALL BE INCLUDED IN THE UNIT PRICE BID FOR ITEM 641.10 TRAFFIC CONTROL.
6. THE CONTRACTOR SHALL INCLUDE A CONSTRUCTION SIGN PACKAGE FOR EXPECTED LANE CLOSURES AND WORK ZONE SPEED REDUCTIONS IN COMPLIANCE WITH STANDARD E-103. PAYMENT FOR PROVIDING THIS PACKAGE SHALL BE INCLUDED IN THE UNIT PRICE BID FOR ITEM 641.10, TRAFFIC CONTROL.
7. ADA ACCESSIBLE PEDESTRIAN ACCOMMODATIONS SHALL BE MAINTAINED AT ALL TIMES, THE PAYMENT FOR WHICH SHALL BE INCLUDED IN THE UNIT PRICE BID FOR ITEM 641.10 TRAFFIC CONTROL.
8. SEE VAOT STANDARD E-100 FOR ADDITIONAL SIGN PLACEMENT DETAILS.
9. CONSTRUCTION ZONE SIGN LAYOUT SHALL BE IN ACCORDANCE WITH SECTION 6 OF THE LATEST EDITION OF THE MANUAL ON UNIFORM TRAFFIC CONTROL DEVICES (MUTCD).
10. CONSTRUCTION SIGNS SHALL BE IN NEW OR LIKE NEW CONDITION PER VAOT STANDARDS AND SPECIAL PROVISIONS.
11. DIAMOND SHAPED SIGNS SHALL BE 4' X 4' WITH BLACK TEXT AND BORDER ON A RETROREFLECTIVE FLUORESCENT ORANGE BACKGROUND.
12. RETROREFLECTIVE SHEETING SHALL BE TYPE III OR VIII AS NOTED ON VAOT STANDARD E-100 AND IN THE SPECIAL PROVISIONS.
13. CONSTRUCTION ZONE SIGNS SHALL BE INSTALLED AS OUTLINED IN THE SPECIAL PROVISIONS.
14. WHERE TEMPORARY SIGNS ARE PLACED BEHIND GUARDRAIL, THEY SHALL BE ADJUSTED SUCH THAT THE BOTTOM OF THE SIGNS IS ABOVE THE TOP OF GUARDRAIL.
15. AS THE PAVING OPERATION MOVES, FLAGGER SIGNS SHALL BE MOVED ACCORDINGLY. AT NO TIME SHOULD THE FLAGGER SYMBOL SIGN BE MORE THAN 1000 FEET FROM THE FLAGGER STATION. FLAGGER SIGNS SHALL BE COVERED OR TURNED AWAY FROM TRAFFIC WHEN FLAGGING OPERATIONS CEASE FOR LONGER THAN 15 MINUTES.
16. CONES SHALL BE USED TO CLEARLY DEFINE THE TRAVEL SPACE AND PROVIDE SEPARATION FROM THE WORK SPACE ALONG ITS ENTIRE LENGTH.

TEMPORARY TRAFFIC CONTROL PLAN	PROJECT NAME: NEWPORT CITY	
	PROJECT NUMBER: STP 2719(1)	
	FILE NAME: 07D202.dgn	PLOT DATE: 29-JAN-2013 09:2
	PROJECT LEADER: JLL	DRAWN BY: STANTEC
	DESIGNED BY: MCF	CHECKED BY: JLL
	IPARM FILE: 07D202_24.i	SHEET 24 OF 62

STATE OF VERMONT AGENCY OF TRANSPORTATION



PROPOSED IMPROVEMENT VILLAGE OF DERBY CLASS I TOWN HIGHWAY COUNTY OF ORLEANS U.S. ROUTE 5 & ALT. U.S. ROUTE 5

BEGINNING IN THE VILLAGE OF DERBY ON U.S. ROUTE 5 AT STA. 270+23.04 (MM 5.118) AND EXTENDING NORTHERLY ALONG U.S. ROUTE 5 FOR A DISTANCE OF 4308.48 FEET (0.816 MILE) TO THE U.S./CANADIAN BORDER AT STA. 313+31.52 (MM 5.934). ALSO BEGINNING IN THE VILLAGE OF DERBY ON ALT. U.S. ROUTE 5 AT STA. 0+00.00 (MM 0.000) AT THE INTERSECTION OF U.S. ROUTE 5 AND EXTENDING EASTERLY ALONG ALT. U.S. ROUTE 5 FOR A DISTANCE OF 3189.12 FEET (0.604 MILE) TO THE DERBY TOWN LINE AT STA. 31+89.12 (MM 0.604). A 481.52 FOOT (0.091 MILE) APPROACH WILL END AT DERBY TOWN STA. 4+81.52 (MM 0.091)

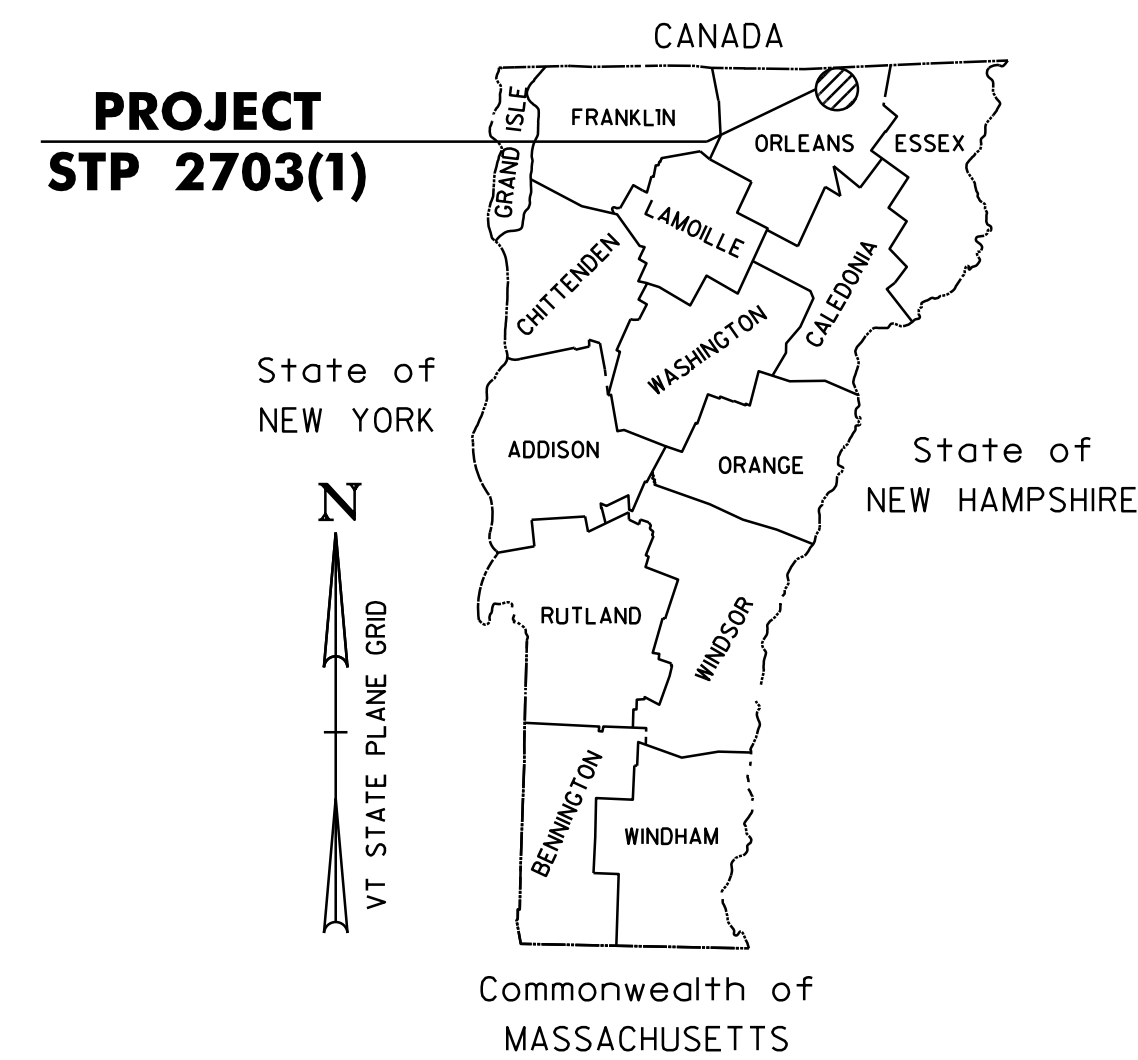

PROJECT DATA:	LENGTH (FEET)	LENGTH (MILES)
VILLAGE OF DERBY		
U.S. ROUTE 5		
STA. 270+23.04 TO 313+31.52	4308.48	
MM 5.118 TO 5.934		0.816
ALT. U.S. ROUTE 5		
STA. 0+00.00 TO 31+89.12	3189.12	
MM 0.000 TO 0.604		0.604
TOTAL LENGTH OF PROJECT:	7497.60	= 1.420
TOTAL LENGTH OF ROADWAY:	7979.12	= 1.511

TRAFFIC DATA
U.S. ROUTE 5 & ALT. U.S. ROUTE 5

LOCATION	AADT		DHV		ESALS	
	2010	2020	2010	2020	2010-2020	2010-2030
US 5 FROM THE START OF THE PROJECT TO VALENTINE AVE.	2600	2800	290	320	867,000	1,935,000
US 5 FROM VALENTINE AVE. TO ELM STREET	2500	2600	280	290	881,000	2,137,000
US 5 FROM ELM STREET TO THE CANADIAN BORDER	2900	3100	330	350	887,000	2,185,000
ALT. US 5 FROM US 5 TO I-91 EXIT 29 RAMP B	2200	2300	250	260	517,000	1,279,000
ALT. US 5 FROM I-91 EXIT 29 RAMP B TO END OF PROJECT	2100	2200	240	250	495,000	1,225,000

WORK TO BE PERFORMED UNDER THIS PROJECT INCLUDES COLD PLANING AND RESURFACING OF THE EXISTING HIGHWAY WITH A LEVELING COURSE AND A WEARING COURSE, NEW PAVEMENT MARKINGS, GUARD RAIL, SIGNS AND OTHER INCIDENTAL ITEMS

SUPERPAVE BITUMINOUS CONCRETE PAVEMENT MIXTURE DESIGN CRITERIA	
DESIGN LANE/DESIGN LIFE ESALS	1,092,500
DESIGN NUMBER OF GYRATIONS	65
PERFORMANCE GRADE ASPHALT BINDER	SEE SECTION 490 GENERAL SPECIAL PROVISIONS

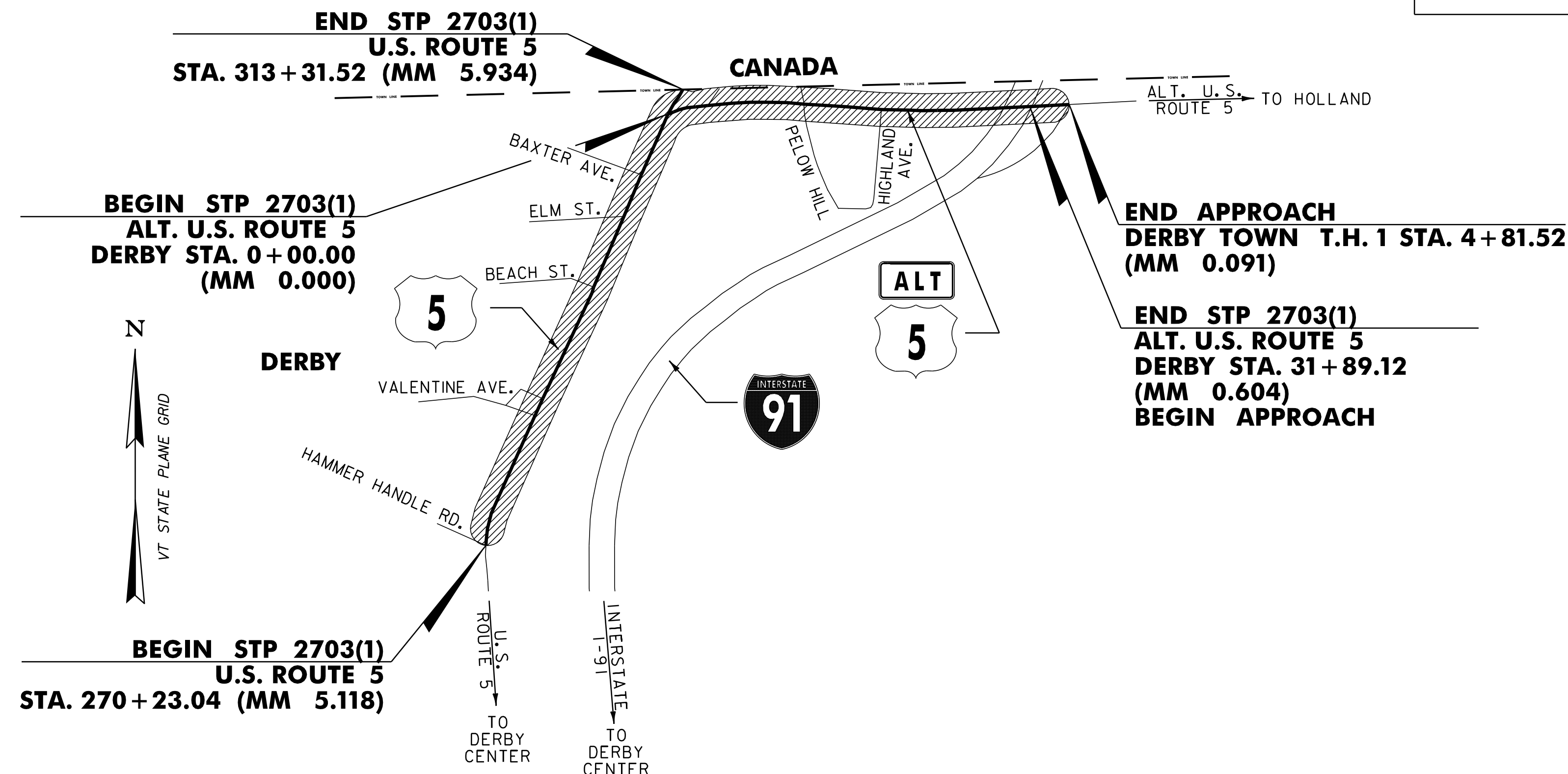

RIGHT-OF-WAY LIMITS, IF APPLICABLE, ARE PROVIDED SOLELY FOR THE CONVENIENCE OF THE STATE AND ITS CONTRACTOR DURING THE COURSE OF THIS PAVING PROJECT. ANY REFERENCES TO OFFSETS ON THESE PLANS ARE APPROXIMATE AND SHOULD NOT BE RELIED UPON FOR ANY PURPOSES.

THESE PLANS ARE SUBJECT TO SUCH ENGINEERING CHANGES AS MAY BE REQUIRED BY THE FEDERAL HIGHWAY ADMINISTRATION OR THE DIRECTOR OF PROGRAM DEVELOPMENT.

CONSTRUCTION IS TO BE CARRIED ON IN ACCORDANCE WITH THESE PLANS AND THE STANDARD SPECIFICATIONS FOR CONSTRUCTION DATED 2006, AS APPROVED BY THE FEDERAL HIGHWAY ADMINISTRATION ON JUNE 15, 2006 FOR USE ON THIS PROJECT, INCLUDING ALL SUBSEQUENT REVISIONS AND SUCH REVISED SPECIFICATIONS AND SPECIAL PROVISIONS AS ARE INCORPORATED IN THESE PLANS.

UNLESS OTHERWISE NOTED, ALL DRAWINGS AND DETAILS ON THESE PLANS ARE DRAWN "NOT TO SCALE".

CONVENTIONAL SYMBOLS

COUNTY LINE	
TOWN LINE	
LIMITS OF ACCESS	
POINT OF ACCESS	
FENCE LINE	
STONE WALL	
TRAVELED WAY	
GUARD RAIL	
RAILROAD	
SURVEY LINE	
CULVERT	
POWER POLE	
TELEPHONE POLE	
TREES	
CONTROL OF ACCESS	
PROPERTY LINE	
R.O.W. TAKING LINE	
SLOPE RIGHTS	
TOP OF CUT	
TOE OF SLOPE	

SURVEYED BY : N/A
SURVEYED DATE : N/A

DATUM
VERTICAL N/A
HORIZONTAL N/A

PROJECT MANAGER : KEVIN MARSHIA

PROJECT NAME : DERBY
PROJECT NUMBER : STP 2703(1)

SHEET 25 OF 62 SHEETS

NOTES

1. THE PAVEMENT WEARING COURSE SHALL BE SUPERPAVE BITUMINOUS CONCRETE PAVEMENT TYPE IVS. THE ESTIMATED 1/2" LEVELING COURSE SHALL BE SUPERPAVE BITUMINOUS CONCRETE PAVEMENT TYPE IVS UNLESS OTHERWISE DIRECTED BY THE RESIDENT ENGINEER.
 2. GRASS GROWING ADJACENT TO PAVEMENT OR THROUGH CRACKS IN THE PAVEMENT WHICH MAY HAMPER THE PLACEMENT OF NEW BITUMINOUS CONCRETE SHALL BE REMOVED BY THE CONTRACTOR AS DIRECTED BY THE RESIDENT ENGINEER. PAYMENT FOR THIS WORK WILL NOT BE MADE DIRECTLY, BUT WILL BE INCLUDED IN THE UNIT PRICE BID FOR ITEM 490.30 SUPERPAVE BITUMINOUS CONCRETE PAVEMENT.
 3. SUPERPAVE BITUMINOUS CONCRETE PAVEMENT TOLERANCE = ±1/4". (TOTAL THICKNESS EXCLUDING LEVELING)
 4. EMULSIFIED ASPHALT SHALL BE APPLIED ON EXISTING PAVEMENT SURFACES, BETWEEN ALL COURSES OF PAVEMENT AND ON COLD PLANED SURFACES, AT THE RATE OF 0.025 GAL/SY OR AS DIRECTED BY THE RESIDENT ENGINEER.
 5. COLD PLANING TO BE COMPLETED ACCORDING TO TYPICAL OR AS NOTED OTHERWISE ON THE PLANS. THE COLD PLANING AND PAVING SHALL MATCH THE EXISTING CONDITIONS AT THE BEGINNING AND END OF CONSTRUCTION AREAS BY THE USE OF A VERTICAL COLD PLANE JOINT. SEE DETAIL ON NEXT SHEET.
 6. IF THE BRIDGE MEMBRANE IS DAMAGED AT ANY TIME DURING THE COLD PLANING OR PAVING OPERATIONS, IT SHALL BE REPAIRED, AT THE CONTRACTOR'S EXPENSE, AS DIRECTED BY THE RESIDENT ENGINEER.
 7. ALL PUBLIC, PRIVATE OR FIELD DRIVES SHALL RECEIVE A MINIMUM 4' PAVED APRON PAYABLE UNDER ITEM 900.675 SPECIAL PROVISION (HAND-PLACED BITUMINOUS CONCRETE MATERIAL, DRIVES) UNLESS OTHERWISE DIRECTED BY THE RESIDENT ENGINEER. ALL OTHER BITUMINOUS MATERIALS PLACED WITHIN THE PROJECT LIMITS WHETHER BY HAND OR MECHANICAL METHODS SHALL BE PAID AS ITEM 490.30 SUPERPAVE BITUMINOUS CONCRETE PAVEMENT.
 8. SIDEWALK RAMP DETECTABLE WARNING SURFACES SHALL BE TRUNCATED DOME DETECTABLE WARNING PLATES FROM THE AGENCY'S APPROVED PRODUCT LIST.
 9. AN ESTIMATED QUANTITY OF ITEM 619.17 YIELDING MARKER POSTS HAS BEEN INCLUDED TO DELINEATE PIPE INLETS, PIPE OUTLETS AND DROP INLETS LOCATED OUTSIDE OF THE PAVEMENT SURFACE OR AS DIRECTED BY THE RESIDENT ENGINEER.
 10. A QUANTITY FOR ITEM 604.412 REHAB. DROP INLETS, CATCH BASINS, OR MANHOLES, CLASS I, ITEM 604.415 REHAB. DROP INLETS, CATCH BASINS, OR MANHOLES, CLASS II, ITEM 604.418 REHAB. DROP INLETS, CATCH BASINS, OR MANHOLES, CLASS III AND ITEM 604.40 CHANGING ELEVATION OF DI, CB, OR MH HAS BEEN INCLUDED TO BE USED AS INDICATED ON THE PLANS OR AS DIRECTED BY THE RESIDENT ENGINEER. ALL DI'S SHALL BE RAISED OR REHABILITATED SUCH THAT THE NEW GRATE ELEVATION IS EVEN WITH THE SURROUNDING TERRAIN. DRAINAGE STRUCTURES CALLING FOR REHAB HAVE BEEN EVENLY DISTRIBUTED BETWEEN ITEMS 604.412, 604.415, AND 604.418 FOR ESTIMATING PURPOSES.
- II. STEEL BEAM GUARDRAIL WITH STEEL POSTS SHALL BE USED ON THIS PROJECT.

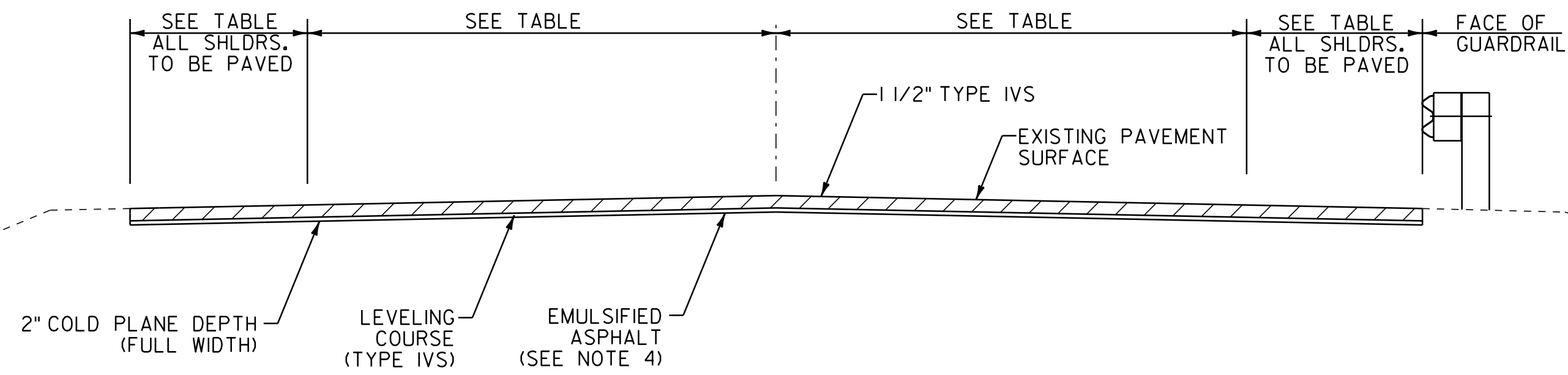

COLD PLANE TYPICAL SECTION - UNCURBED

U.S. ROUTE 5 DERBY STA. 270+23.04 TO 305+97.00
 ALT. U.S. ROUTE 5 DERBY STA. 0+00.00 TO 0+73.52
 ALT. U.S. ROUTE 5 DERBY STA. 2+49.18 TO 3+50.70
 ALT. U.S. ROUTE 5 DERBY STA. 6+45.95 TO 29+39.45
 APPROACH - DERBY STA. 0+28.00 TO 4+81.52

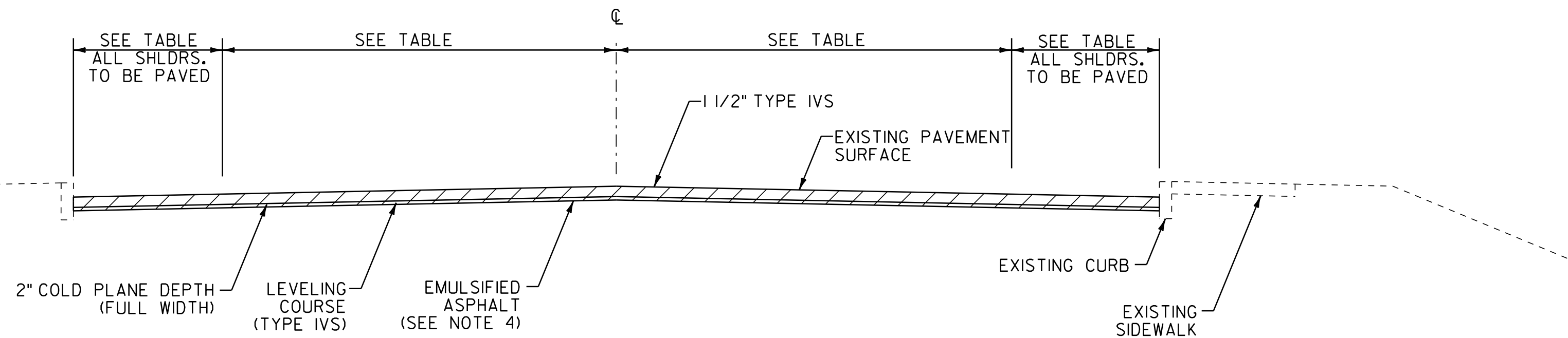

COLD PLANE TYPICAL SECTION - CURBED

U.S. ROUTE 5 DERBY STA. 305+97.00 TO 313+31.52
 ALT. U.S. ROUTE 5 DERBY STA. 0+73.52 TO 2+49.18
 ALT. U.S. ROUTE 5 DERBY STA. 3+50.70 TO 6+45.95

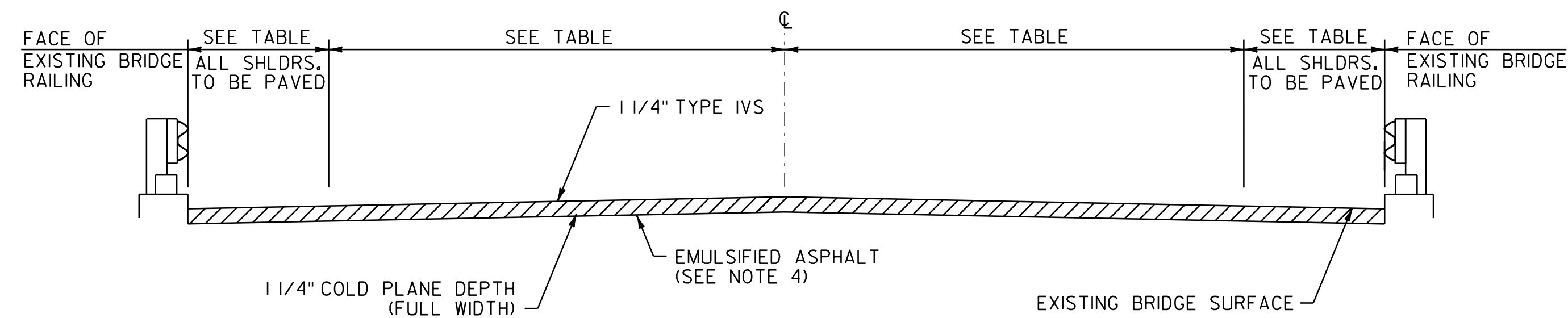

COLD PLANE TYPICAL SECTION - BRIDGE

BR#114 ALT. U.S. ROUTE 5 DERBY STA. 29+39.45 TO DERBY TOWN STA. 0+28.00

PROJECT PAVING LIMITS

TOWN & ROUTE	BEGIN STATION	END STATION	LANE TYPICAL	WEARING DEPTH	LEVELING DEPTH	NOTES
DERBY U.S. ROUTE 5	270+23.04	313+31.52	VARIES - SEE LAYOUT SHEETS	1-1/2"	1/2"	COLD PLANE 2", LEVEL AND THEN PAVE WITH 1 1/2" TYPE IVS.
DERBY ALT. U.S. ROUTE 5	0+00.00	29+39.45	VARIES - SEE LAYOUT SHEETS	1-1/2"	1/2"	COLD PLANE 2", LEVEL AND THEN PAVE WITH 1 1/2" TYPE IVS.
DERBY ALT. U.S. ROUTE 5	29+39.45	0+28.00	4'-0" - 11'-0" - 11'-0" - 4'-0"	1-1/4"	-	BR 114 - COLD PLANE 1 1/4" AND PAVE WITH 1 1/4" TYPE IVS.
DERBY TOWN (APPROACH)	0+28.00	4+81.52	VARIES - SEE LAYOUT SHEETS	1-1/2"	1/2"	COLD PLANE 2", LEVEL AND THEN PAVE WITH 1 1/2" TYPE IVS.

NOT TO SCALE

PROJECT TYPICAL SHEET #1

PROJECT NAME: DERBY
 PROJECT NUMBER: STP 2703(1)

FILE NAME: 07D202.dgn
 PROJECT LEADER: JLL
 DESIGNED BY: STANTEC
 IPARM FILE: 07C194_26.i

PLOT DATE: 29-JAN-2013 09:2
 DRAWN BY: STANTEC
 CHECKED BY: JLL
 SHEET 26 OF 62

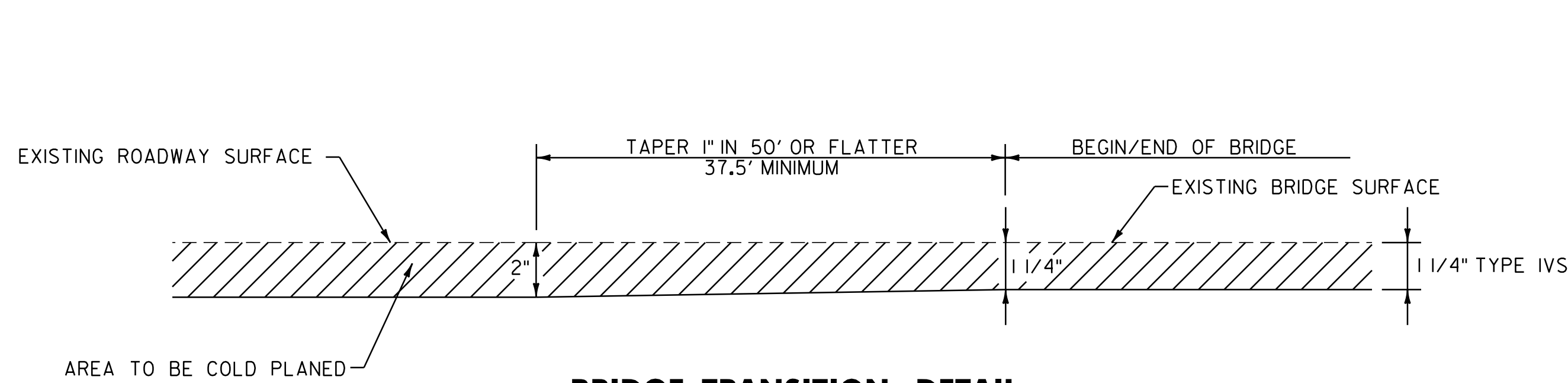

BRIDGE TRANSITION DETAIL

BR*114 DERBY STA. 29+01.95 TO 29+39.45
 BR*114 DERBY TOWN STA. 0+28.00 TO 0+65.50

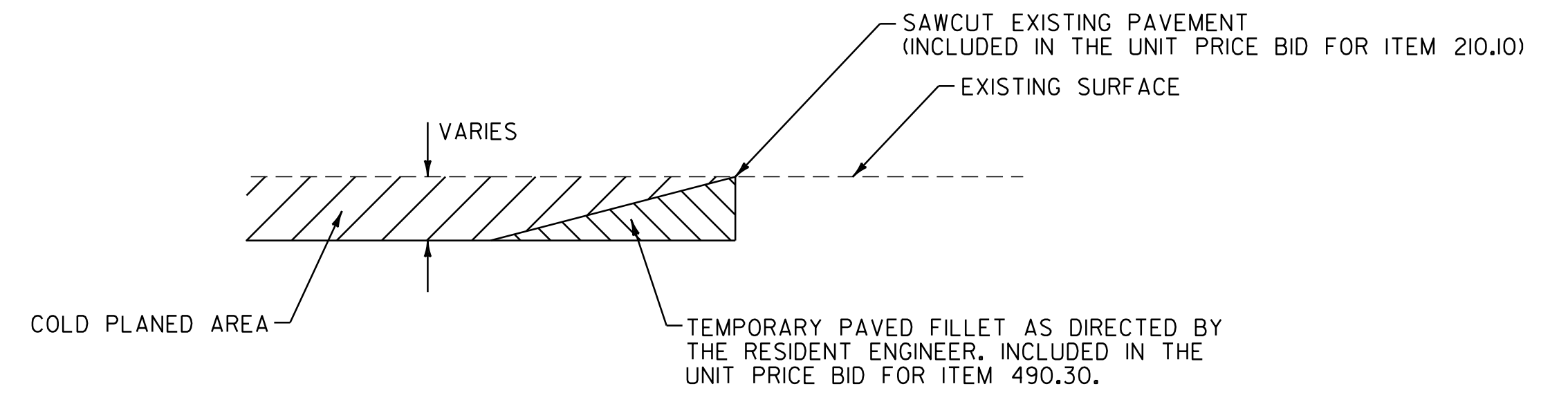

DETAIL AT VERTICAL COLD PLANE JOINTS

NOTE: THIS DETAIL SHALL BE USED AT THE LOCATIONS LISTED BELOW AND AT ALL DRIVES AS DIRECTED BY THE RESIDENT ENGINEER.

FULL ROADWAY WIDTH

- U.S. ROUTE 5 STA. 270+23.04 (BEGIN PROJECT)
- U.S. ROUTE 5 STA. 282+14, LT (VALENTINE AVE.)
- U.S. ROUTE 5 STA. 284+01, LT (LAYTHE ST.)
- U.S. ROUTE 5 STA. 295+05, RT (LOUIS ST.)
- U.S. ROUTE 5 STA. 295+34, LT (BEACH ST.)
- U.S. ROUTE 5 STA. 301+89, LT (ELM ST.)
- U.S. ROUTE 5 STA. 305+30, LT (BAXTER AVE.)
- U.S. ROUTE 5 STA. 313+31.52 (U.S. ROUTE 5 - END PROJECT)
- ALT. U.S. ROUTE 5 STA. 0+63, RT (DUCHARME DR.)
- ALT. U.S. ROUTE 5 STA. 2+79, RT (DUCHARME DR.)
- ALT. U.S. ROUTE 5 STA. 4+17, LT (CHURCH ST.)
- ALT. U.S. ROUTE 5 STA. 12+00, LT (LEE ST.)
- ALT. U.S. ROUTE 5 STA. 12+00, RT (PELOW HILL)
- ALT. U.S. ROUTE 5 STA. 18+93, RT (HIGHLAND AVE.)
- ALT. U.S. ROUTE 5 STA. 23+88, RT (MAPLE ST.)
- ALT. U.S. ROUTE 5 STA. 23+94, LT (PHELPS ST.)
- ALT. U.S. ROUTE 5 STA. 24+88, RT (INTERSTATE 91 SB ON/OFF RAMP B)
- DERBY TOWN T.H. I STA. 2+81, RT (INTERSTATE 91 NB ON/OFF RAMP A)
- DERBY TOWN T.H. I STA. 4+41, RT (HERRICK RD.)
- DERBY TOWN T.H. I STA. 4+81.52 (END APPROACH)

SEEDING FORMULA

RATE: DOUBLE IF HYDROSEEDING

% WT.	LBS./A.	NAME	PUR %	GERM %
38	32	CREeping RED FESCUE	98	90
29	24	SPARTAN HARD FESCUE	95	85
15	12	AZAY SHEEP'S FESCUE	95	87
15	12	ANNUAL RYE GRASS	95	90
3	--	INERTS	--	--
100.0	80 LB/A			

NOTES

SEED MIXTURE: SHALL NOT HAVE A WEED CONTENT EXCEEDING 0.40% BY WEIGHT AND SHALL BE FREE OF ALL NOXIOUS SEED.

SEED ITEM 651.15: TO BE APPLIED PER SEEDING FORMULAS OR AS DIRECTED BY THE RESIDENT ENGINEER.

FERTILIZER ITEM 651.18: FORMULA 10-20-10, TO BE USED WITH SEED, APPLIED AT THE RATE OF 500 LBS./ACRE. (HYDRO SEEDERS MAY USE 19-19-19 FORMULA)

AGRICULTURAL LIMESTONE ITEM 651.20: TO BE APPLIED AT THE RATE OF 2 TONS/ACRE, OR AS DIRECTED BY THE RESIDENT ENGINEER.

HAY MULCH ITEM 651.25: TO BE PLACED ON THE EARTH SLOPES AT THE RATE OF 2 TONS/ACRE, OR AS DIRECTED BY THE RESIDENT ENGINEER.

TOPSOIL ITEM 651.35: TO BE USED WITH SEED AS INDICATED ON THE PLANS, OR AS DIRECTED BY THE RESIDENT ENGINEER.

GRADES LESS THAN 1 PERCENT SHALL USE ITEM 651.15, SEED AND ITEM 651.25, HAY MULCH. GRADES BETWEEN 1 AND 2.5 PERCENT SHALL USE ITEM 651.25, HAY MULCH OR ITEM 653.20, TEMPORARY EROSION MATTING AS DIRECTED BY THE RESIDENT ENGINEER. GRADES OVER 2.5 PERCENT SHALL USE ITEM 649.31, GEOTEXTILE UNDER STONE FILL AND ITEM 613.10, STONE FILL TYPE 1 AS DIRECTED BY THE RESIDENT ENGINEER.

PIPE INLET AND OUTLET AREAS, AND DITCH CLEANING THROUGHOUT THE PROJECT, SHALL BE PERFORMED AT LOCATIONS INDICATED ON THIS SHEET AND AS DIRECTED BY THE RESIDENT ENGINEER. PAYMENT WILL BE UNDER THE APPLICABLE EQUIPMENT RENTAL ITEM(S).

NOT TO SCALE

PROJECT TYPICAL SHEET #2

PROJECT NAME: DERBY
 PROJECT NUMBER: STP 2703(1)

FILE NAME: 07D202.dgn
 PROJECT LEADER: JLL
 DESIGNED BY: STANTEC
 IPARM FILE: 07C194_27.i

PLOT DATE: 29-JAN-2013 09:2
 DRAWN BY: STANTEC
 CHECKED BY: JLL
 SHEET 27 OF 62

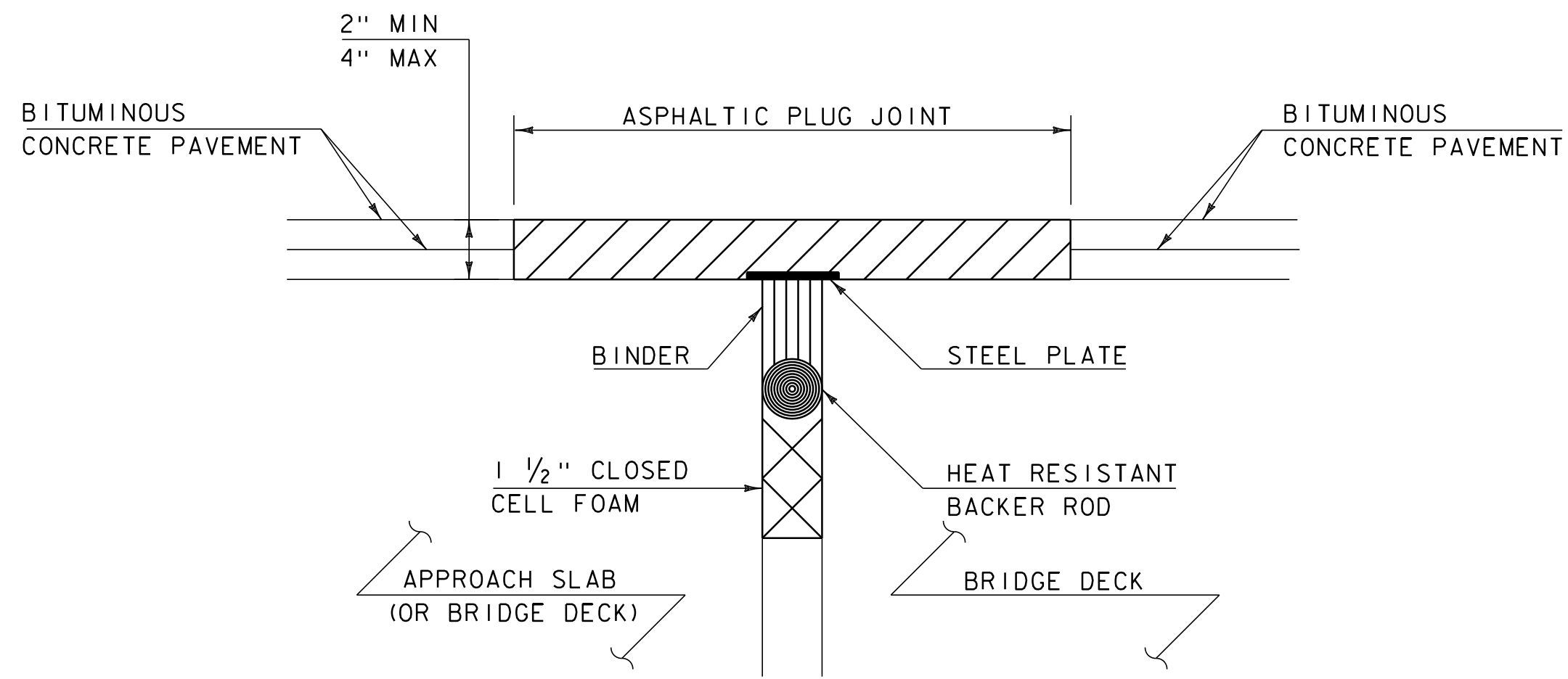

**ASPHALTIC PLUG-TYPE
JOINT DETAIL**

(NOT TO SCALE)

BR 114 DERBY ALT U.S. ROUTE 5 STA. 29+39.45 (34LF)
BR 114 DERBY TOWN T.H. 1 STA. 0+28.00 (34LF)

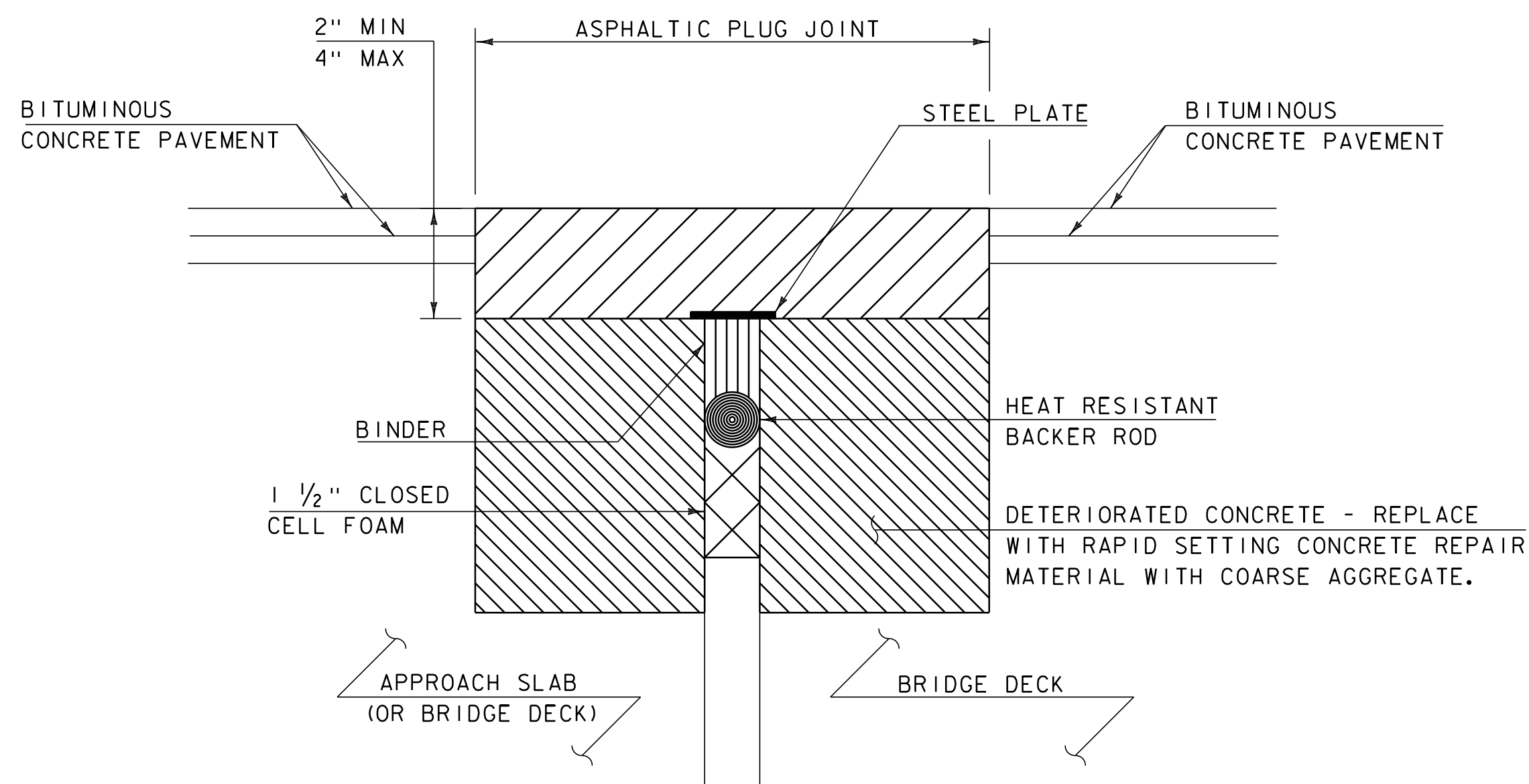

**ASPHALTIC PLUG-TYPE JOINT DETAIL
REMOVAL OF > 2" DETERIORATED CONCRETE**

(NOT TO SCALE)

NOTES:

- UPON ENCOUNTERING GREATER THAN 2" AVERAGE OF DETERIORATED CONCRETE, THE CONTRACTOR SHALL REMOVE THE DETERIORATED MATERIAL AND REPLACE IT WITH RAPID SETTING CONCRETE REPAIR MATERIAL WITH COARSE AGGREGATE FORMED TO EXISTING ELEVATION.
- REMOVAL OF THE DETERIORATED CONCRETE WILL BE INCLUDED IN THE UNIT BID PRICE FOR ITEM 580.20 "RAPID SETTING CONCRETE REPAIR MATERIAL WITH COARSE AGGREGATE".
- REINFORCING STEEL NOT SHOWN FOR CLARITY.

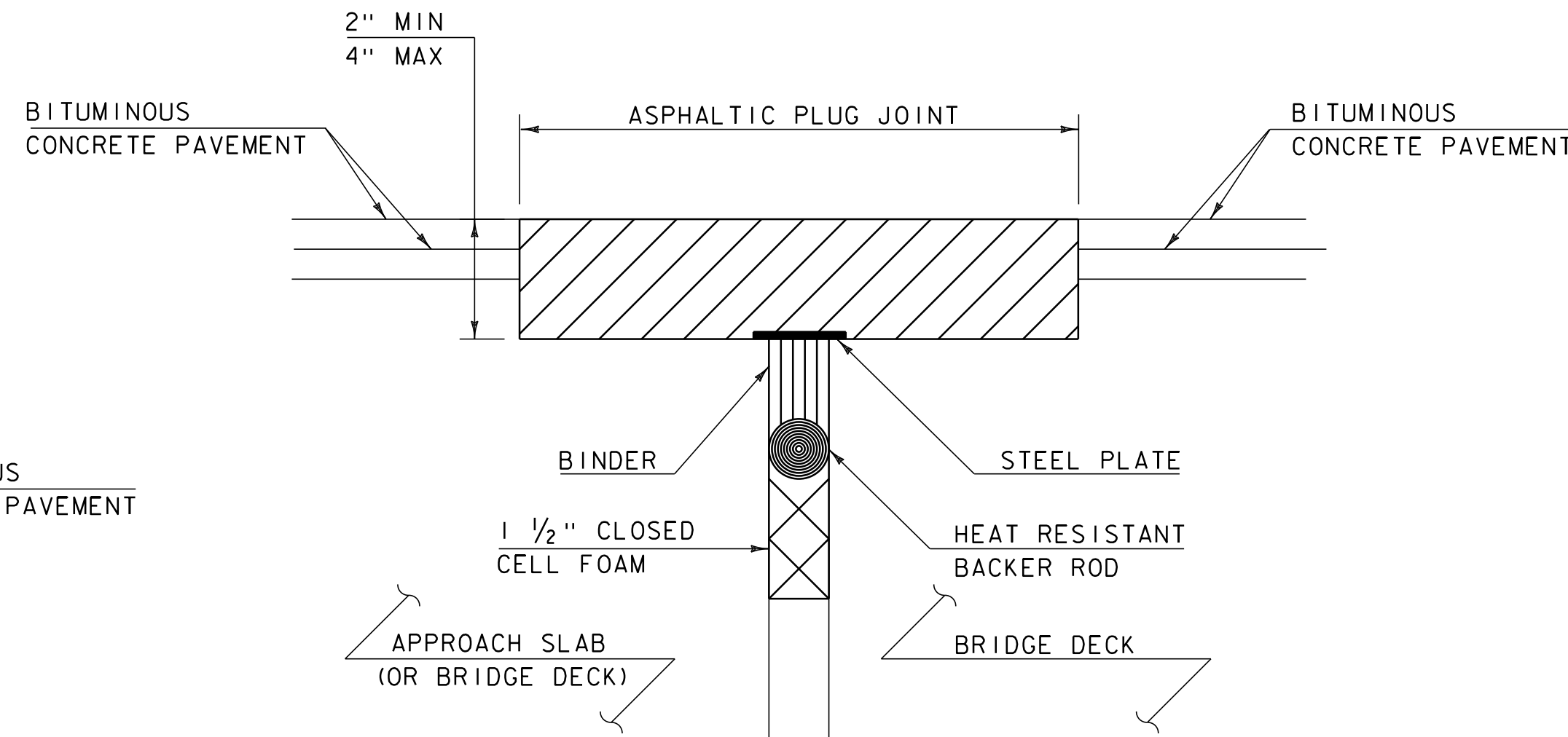

**ASPHALTIC PLUG-TYPE JOINT DETAIL
REMOVAL OF < 2" DETERIORATED CONCRETE**

(NOT TO SCALE)

NOTES:

- UPON ENCOUNTERING UP TO 2" AVERAGE OF DETERIORATED CONCRETE, THE CONTRACTOR SHALL REMOVE THE DETERIORATED MATERIAL AND REPLACE IT WITH THE ASPHALTIC PLUG JOINT MATERIAL AS DIRECTED BY THE RESIDENT ENGINEER.
- REMOVAL OF THE DETERIORATED CONCRETE WILL NOT BE PAID SEPARATELY BUT WILL BE CONSIDERED INCIDENTAL TO THE UNIT BID PRICE FOR THE ITEM 516.10. THE ADDITIONAL PLUG JOINT MATERIAL BELOW THE DESIGN DEPTH TO REPLACE THE DETERIORATED CONCRETE WILL BE CONSIDERED INCIDENTAL TO THE UNIT BID PRICE FOR THE ITEM 516.10.

ASPHALTIC PLUG JOINT NOTES

I. INSTALLATION

- LOCATE THE JOINT CENTRALLY OVER THE DECK OVERLAY EXPANSION GAP OR FIXED JOINT MARKED OUT TO THE MANUFACTURER'S RECOMMENDED WIDTH.
 - REMOVE THE BITUMINOUS CONCRETE PAVEMENT FULL DEPTH AS SHOWN ON THE PLANS. THE PAVEMENT SHALL BE DRY AND SAW CUT TO THE LIMITS REQUIRED TO PLACE THE JOINT. A PNEUMATIC HAMMER AND CHISEL MAY BE USED ADJACENT TO THE CURB ONLY WHEN SAW CUTTING IS NOT POSSIBLE.
 - BLAST CLEAN THE JOINT AREA OF DEBRIS, ASPHALT AND SHEET MEMBRANE. THOROUGHLY DRY THE JOINT AREA WITH COMPRESSED AIR PRIOR TO APPLYING BINDER MATERIAL.
 - REPAIR SPALLED AND DEFECTIVE CONCRETE WITH AN APPROVED MATERIAL AS AGREED UPON BY THE ENGINEER.
 - PLACE PROPERLY SIZED HEAT RESISTANT BACKER ROD IN THE MOVEMENT GAP ALLOWING FOR 1" +/- OF BINDER ABOVE THE ROD.
 - HEAT AND PLACE THE BINDER MATERIAL AS RECOMMENDED BY THE MANUFACTURER.
 - PLACE 1/4" THICK BY 8" WIDE SECTIONS OF STEEL PLATE OVER THE CENTER OF THE MOVEMENT GAP. SECURE THE PLATES FROM MOVING BY INSERTING LOCATING PINS THROUGH THE PRESTAMPED HOLES INTO BACKER ROD AND COVER WITH HOT BINDER. THE STEEL PLATES MAY BE OMITTED WHERE THE ENGINEER DETERMINES THAT THE APPROACH SLAB OR BRIDGE DECK WILL PROVIDE INADEQUATE SUPPORT AND WHERE VERTICAL MOVEMENT OF THE PLATES MIGHT OCCUR.
 - HEAT AND MIX THE BINDER MATERIAL AND AGGREGATE AS RECOMMENDED BY THE MANUFACTURER.
 - INSTALLATION OF MATERIAL, COMPACTION, AND TOP COATING SHALL BE AS RECOMMENDED BY THE MANUFACTURER.
 - IMMEDIATELY AFTER TOP COATING, CAST AN ANTI-SKID MATERIAL OVER THE JOINT TO REDUCE THE RISK OF TRACKING.
 - ONCE THE JOINT REACHES 82 DEG C (180 DEG F) +/-, WATER MAY BE USED TO EXPEDITE THE COOLING PROCESS.
 - PROTECT JOINT FROM TRAFFIC UNTIL THE MATERIAL HAS COOLED TO 51 DEG C (125 DEG F) +/-.
- 2. WEATHER LIMITATIONS.** (APPLY BINDER MATERIAL ONLY WHEN THE FOLLOWING CONDITIONS PREVAIL OR AS RECOMMENDED BY THE MANUFACTURER):
- THE AMBIENT AIR TEMPERATURE IS AT LEAST 10 DEG C (50 DEG F) AND RISING.
 - THE ROAD SURFACE IS DRY.
 - WEATHER CONDITIONS OR OTHER CONDITIONS ARE FAVORABLE AND ARE EXPECTED TO REMAIN SO FOR THE PERFORMANCE OF SATISFACTORY WORK.

NOT TO SCALE

**ASPHALTIC
PLUG JOINT
DETAILS SHEET**

PROJECT NAME: DERBY
PROJECT NUMBER: STP 2703(1)

FILE NAME: 07D202.dgn
PROJECT LEADER: JLL
DESIGNED BY: STANTEC
IPARM FILE: 07C194_28.i

PLOT DATE: 29-JAN-2013 09:2
DRAWN BY: STANTEC
CHECKED BY: JLL
SHEET 28 OF 62

QUANTITY SHEET 1

SUMMARY OF ESTIMATED QUANTITIES						TOTALS		DESCRIPTIONS			
	ROADWAY	BRIDGE	EROSION CONTROL	FULL C.E.		GRAND TOTAL	UNIT	ITEMS	ITEM NO.	ROUND	
	38					38	CY	COMMON EXCAVATION	203.15	0.9	
	17					17	CY	SOLID ROCK EXCAVATION	203.16	1.2	
	1					1	CY	TRENCH EXCAVATION OF EARTH, EXPLORATORY (N.A.B.I.)	204.22	-	
	31400					31400	SY	COLD PLANING, BITUMINOUS PAVEMENT	210.10	77	
	30					30	CY	SUBBASE OF CRUSHED GRAVEL, FINE GRADED	301.26	0.4	
	43					43	TON	AGGREGATE SHOULDERS, RAP	402.13	1	
	132					132	CWT	EMULSIFIED ASPHALT	404.65	1.2	
	1					1	LU	PRICE ADJUSTMENT, ASPHALT CEMENT (N.A.B.I.)	406.50	-	
	3950					3950	TON	SUPERPAVE BITUMINOUS CONCRETE PAVEMENT	490.30	182	
	1					1	LU	AIR VOIDS PAY ADJUSTMENT (N.A.B.I.)	490.31	EST.	
		70				70	LF	BRIDGE EXPANSION JOINT, ASPHALTIC PLUG	516.10	2	
		100				100	CF	RAPID SETTING CONCRETE REPAIR MATERIAL WITH COARSE AGGREGATE	580.20	EST.	
	1					1	EA	CHANGING ELEVATION OF DROP INLETS, CATCH BASINS, OR MANHOLES	604.40	EST.	
	11					11	EA	REHAB. DROP INLETS, CATCH BASINS, OR MANHOLES, CLASS I	604.412	EST.	
	11					11	EA	REHAB. DROP INLETS, CATCH BASINS, OR MANHOLES, CLASS II	604.415	EST.	
	11					11	EA	REHAB. DROP INLETS, CATCH BASINS, OR MANHOLES, CLASS III	604.418	EST.	
	26					26	EA	CHANGING ELEVATION OF SEWER MANHOLES	604.42	-	
	80					80	HR	POWER GRADER RENTAL	608.15	EST.	
	80					80	HR	ALL PURPOSE EXCAVATOR RENTAL, TYPE I	608.25	EST.	
	25					25	HR	POWER BROOM RENTAL, TYPE I	608.30	EST.	
	40					40	HR	POWER BROOM RENTAL, TYPE II	608.31	EST.	
	40					40	HR	TRUCK RENTAL	608.37	EST.	
	40					40	HR	LOADER RENTAL, TYPE I	608.40	EST.	
	45					45	LF	CAST-IN-PLACE CONCRETE CURB, TYPE B	616.28	3	
	45					45	LF	REMOVAL OF EXISTING CURB	616.41	3	
	4.5					4.5	TON	BITUMINOUS CONCRETE GUTTERS AND TRAFFIC ISLANDS	616.47	0.4	
	180					180	SY	PORTLAND CEMENT CONCRETE SIDEWALK, 5 INCH	618.10	3.8	
	300					300	SF	DETECTABLE WARNING SURFACE	618.30	8	
	18					18	EA	YIELDING MARKER POSTS	619.17	-	
	280					280	LF	SNOW BARRIER, GALVANIZED	620.75	6	
	1000					1000	LF	STEEL BEAM GUARDRAIL, GALVANIZED	621.20	17	
	4					4	EA	ANCHOR FOR STEEL BEAM RAIL	621.60	-	
	100					100	LF	ALUMINUM APPROACH RAILING	621.74	-	
	1073					1073	LF	REMOVAL AND DISPOSAL OF GUARDRAIL	621.80	-	
	14					14	EA	ADJUST ELEVATION OF VALVE BOX	629.20	-	
	1340					1340	HR	UNIFORMED TRAFFIC OFFICERS	630.10	EST.	
	4020					4020	HR	FLAGGERS	630.15	EST.	

DETAILED SUMMARY OF QUANTITIES		
QUANTITIES	UNIT	ITEMS
		COLD PLANING, BITUMINOUS PAVEMENT
15808	SY	U.S. ROUTE 5
9000	SY	ALT. U.S. ROUTE 5
1898	SY	APPROACH
928	SY	BRIDGE
3690	SY	SIDE ROADS
76	SY	ROUNDING
31400	SY	TOTAL
		SUPERPAVE BITUMINOUS CONCRETE PAVEMENT
1502	TON	U.S. ROUTE 5 WEARING COURSE (TYPE IVS)
785	TON	ALT. U.S. ROUTE 5 WEARING COURSE (TYPE IVS)
165	TON	APPROACH WEARING COURSE (TYPE IVS)
68	TON	BRIDGE WEARING COURSE (TYPE IVS)
323	TON	SIDE ROADS WEARING COURSE (TYPE IVS)
926	TON	LEVELING (TYPE IVS)
181	TON	ROUNDING
3950	TON	TOTAL

PROJECT NAME: DERBY	PLOT DATE: 29-JAN-2013 09:2
PROJECT NUMBER: STP 2703(1)	DRAWN BY: STANTEC
FILE NAME: 07D202.dgn	CHECKED BY: JLL
DESIGNED BY: MCF	SHEET 29 OF 62
IPARM FILE: 07C194_29.i	

ITEM DETAIL SUMMARY SHEET 1

LOCATION			GUARDRAIL				MISCELLANEOUS															REMARKS			
			621.20 S.B. GR. GALV. LF	621.60 ANCHOR FOR S.B. RAIL EA	621.74 ALUMINUM APPROACH RAILING LF	621.80 REMOVAL & DISPOSAL OF GUARDRAIL LF	203.15 COMMON EXCAVATION CY	203.16 SOLID ROCK EXCAV. CY	301.26 SUBBASE CRUSHED GRAVEL CY	604.40 CHAN ELEV OF DI, CB OR MH EA	604.412 REHAB DI, CB, OR MH, CLASS I EA	604.415 REHAB DI, CB, OR MH, CLASS II EA	604.418 REHAB DI, CB, OR MH, CLASS III EA	616.28 C-I-P CONC. CURB TYPE B LF	616.41 REMOVAL OF EXIST. CURB LF	616.47 BIT. CONC. GUTTERS & TRAFF. ISL. TON	618.10 PORT. CEM. CONC. SIDEWALK, 5 INCH SY	618.30 DET. WARNING SURFACE SF	619.17 YIELDING MARKER POSTS EA	620.75 SNOW BARRIER, GALV. EA	653.20 TEMP. EROSION MATTING SY		676.10 DELINEATOR WITH STEEL POST EA	676.12 REMOVAL OF EXISTING DELINEATOR EA	
U.S. ROUTE 5 DERBY																									
270+23	313+32	LT&RT							I	6	5	5						10			200				
282+02		LT					0.4	0.4	0.4							2.7	8								
282+29		LT					0.5	0.4	0.5							2.9	8								
283+89		LT					0.4	0.4	0.4							2.7	8								
284+18		LT					0.8		0.5							2.8	8								
294+92		RT					0.4	0.4	0.4							2.7	8								
295+18		RT					1.8	0.4	1.2							7.0	16								
295+19		LT					0.7	0.6	0.7							4.4	8								
295+64		LT					1.1	0.9	1.1							4.4	8								
301+21		RT					2.1		1.1							6.9	8								
301+25		LT					0.8	0.7	0.8							5.0	8								
302+07		LT					1.2		0.7							4.0	12								
304+72		LT					1.2		0.6							3.9	12								
305+50		LT					0.7	0.6	0.7							4.4	8								
305+95		RT					4.0	1.2	2.8				18	18		17.1	8								
307+74		LT					1.4	1.2	1.4							8.5	16								
307+78		RT					2.6	2.2	2.6				5	5		15.6	8								
309+72		RT					0.6	0.5	0.6							3.3	8								
309+78		LT					1.0		0.6							3.3	8								
ALT. U.S. ROUTE 5																									
0+00	31+89	LT&RT								5	6	6						8							
0+85		RT					1.5	1.3	1.5				19	19		9.3	8								
0+85		LT					0.5	0.4	0.5							2.7	12								
1+88		LT					0.6	0.5	0.6							3.9	12								
1+89		RT					1.2	1.0	1.2							7.0	12								
2+47		RT					0.6	0.5	0.6							3.6	8								
2+91		RT					0.5	0.4	0.5							2.8	8								
5+67		RT					2.1		2.1							12.7	8								
5+67		LT					0.8	0.4	0.5							2.8	8								
SHEET SUBTOTALS:							29.5	14.4	24.6	I	11	11	11	42	42		146.4	244	18		200				

ITEM DETAIL SUMMARY SHEET #1	PROJECT NAME: DERBY	PLOT DATE: 29-JAN-2013 09:2
	PROJECT NUMBER: STP 2703(I)	DRAWN BY: STANTEC
	FILE NAME: 07D202.dgn	CHECKED BY: JLL
	PROJECT LEADER: JLL	SHEET 31 OF 62

ITEM DETAIL SUMMARY SHEET 2

LOCATION			GUARDRAIL				MISCELLANEOUS															REMARKS			
			621.20 S.B. GR. GALV. LF	621.60 ANCHOR FOR S.B. RAIL EA	621.74 ALUMINUM APPROACH RAILING LF	621.80 REMOVAL & DISPOSAL OF GUARDRAIL LF	203.15 COMMON EXCAVATION CY	203.16 SOLID ROCK EXCAV. CY	301.26 SUBBASE CRUSHED GRAVEL CY	604.40 CHAN ELEV OF DI, CB OR MH EA	604.412 REHAB DI, CB, OR MH, CLASS I EA	604.415 REHAB DI, CB, OR MH, CLASS II EA	604.418 REHAB DI, CB, OR MH, CLASS III EA	616.28 C-I-P CONC. CURB TYPE B LF	616.41 REMOVAL OF EXIST. CURB LF	616.47 BIT. CONC. GUTTERS & TRAFF. ISL. TON	618.10 PORT. CEM. CONC. SIDEWALK, 5 INCH SY	618.30 DET. WARNING SURFACE SF	620.75 SNOW BARRIER, GALV. EA	619.17 YIELDING MARKER POSTS EA	653.20 TEMP. EROSION MATTING SY		676.10 DELINEATOR WITH STEEL POST EA	676.12 REMOVAL OF EXISTING DELINEATOR EA	
ALT. U.S. ROUTE 5 (CONT.) DERBY (CONT.)																									
8+87		LT						2.5		1.4						8.3	8								CONSTRUCT SIDEWALK RAMP, TYPE 6
8+92		RT						3.3		1.8						10.7	8								CONSTRUCT SIDEWALK RAMP, TYPE 1
8+95	9+74	LT														4.1									CONSTRUCT BITUMINOUS CONCRETE GUTTER (4' WIDE)
11+90		RT						0.6	0.5	0.6						3.6	8								CONSTRUCT SIDEWALK RAMP, TYPE 1
12+26		RT						0.6	0.5	0.6						3.6	8								CONSTRUCT SIDEWALK RAMP, TYPE 1
18+81		RT						0.3	0.2	0.3						1.8	8								CONSTRUCT SIDEWALK LANDING AND DETECTABLE WARNING SURFACE
19+07		RT						0.3	0.2	0.3						1.8	8								CONSTRUCT SIDEWALK LANDING AND DETECTABLE WARNING SURFACE
25+69	28+58	RT	264.5	1	25	289																	1	1	INSTALL ANCHOR AT 25+70.5, RT; CONNECT ALUMINUM APPROACH RAILING TO EXISTING BRIDGE RAIL ON BRIDGE 114
26+04	28+79	LT	252	1	25	266																	1	1	INSTALL ANCHOR AT 26+04, LT; CONNECT ALUMINUM APPROACH RAILING TO EXISTING BRIDGE RAIL ON BRIDGE 114
29+26	29+98	RT																	72						
29+74	30+42	LT																	68						
30+69	31+41	RT																	72						
31+18	31+80	LT																	62						
APPROACH (DERBY TOWN)																									
0+50.8	2+27.8	RT	152	1	25	177																	1	1	INSTALL ANCHOR AT 2+25.8, RT; CONNECT ALUMINUM APPROACH RAILING TO EXISTING BRIDGE RAIL ON BRIDGE 114
0+72.8	4+13.8	LT	314.5	1	25	341																	1	1	INSTALL ANCHOR AT 4+10.3, LT; CONNECT ALUMINUM APPROACH RAILING TO EXISTING BRIDGE RAIL ON BRIDGE 114
SHEET 1 SUBTOTALS:			-	-	-	-	29.5	14.4	24.6	1	11	11	11	42	42	-	146.4	244	-	18	200	-	-		
SHEET 2 SUBTOTALS:			983	4	100	1073	7.6	1.4	5	-	-	-	-	-	-	4.1	29.8	48	274	-	-	4	4		
PROJECT SUBTOTALS:			983	4	100	1073	37.1	15.8	29.6	1	11	11	11	42	42	4.1	176.2	292	274	18	200	4	4		
ROUNDINGS:			17	-	-	-	0.9	1.2	0.4	-	-	-	-	3	3	0.4	3.8	8	6	-	-	-	-		
TOTALS:			1000	4	100	1073	38	17	30	1	11	11	11	45	45	4.5	180	300	280	18	200	4	4		

ITEM DETAIL SUMMARY SHEET #2	PROJECT NAME: DERBY	PLOT DATE: 29-JAN-2013 09:2
	PROJECT NUMBER: STP 2703(1)	DRAWN BY: STANTEC
	FILE NAME: 07D202.dgn	CHECKED BY: JLL
	PROJECT LEADER: JLL	SHEET 32 OF 62
	DESIGNED BY: STANTEC	
	IPARM FILE: 07C194_32.i	

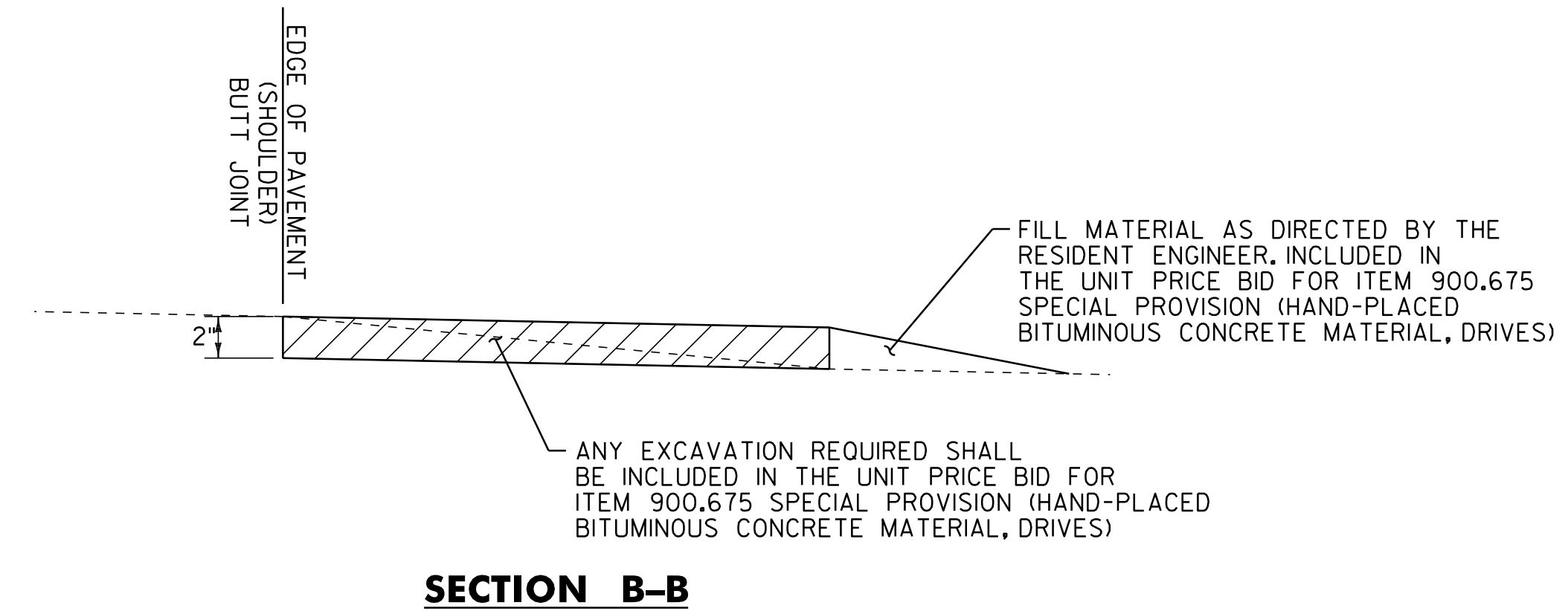
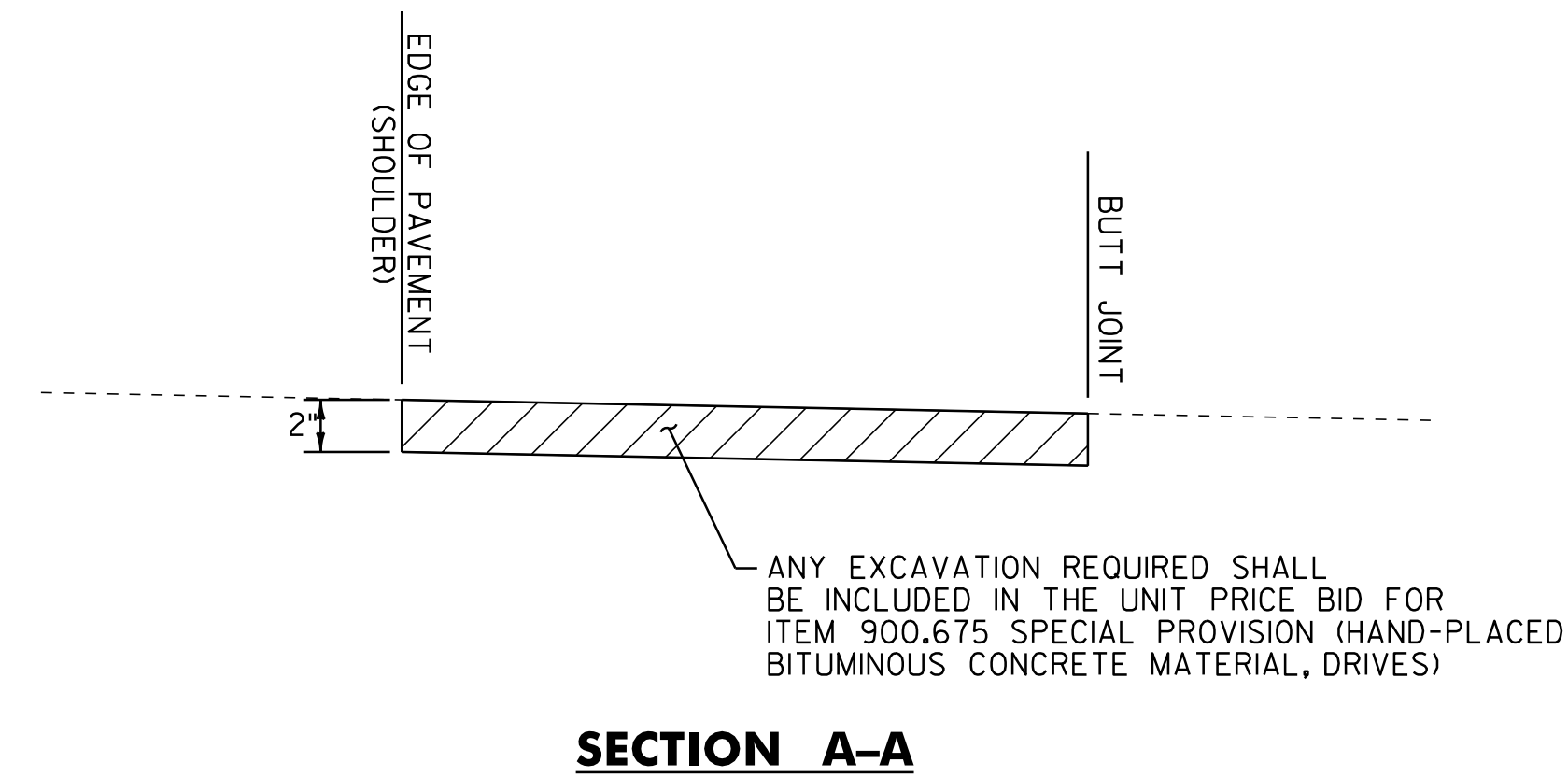
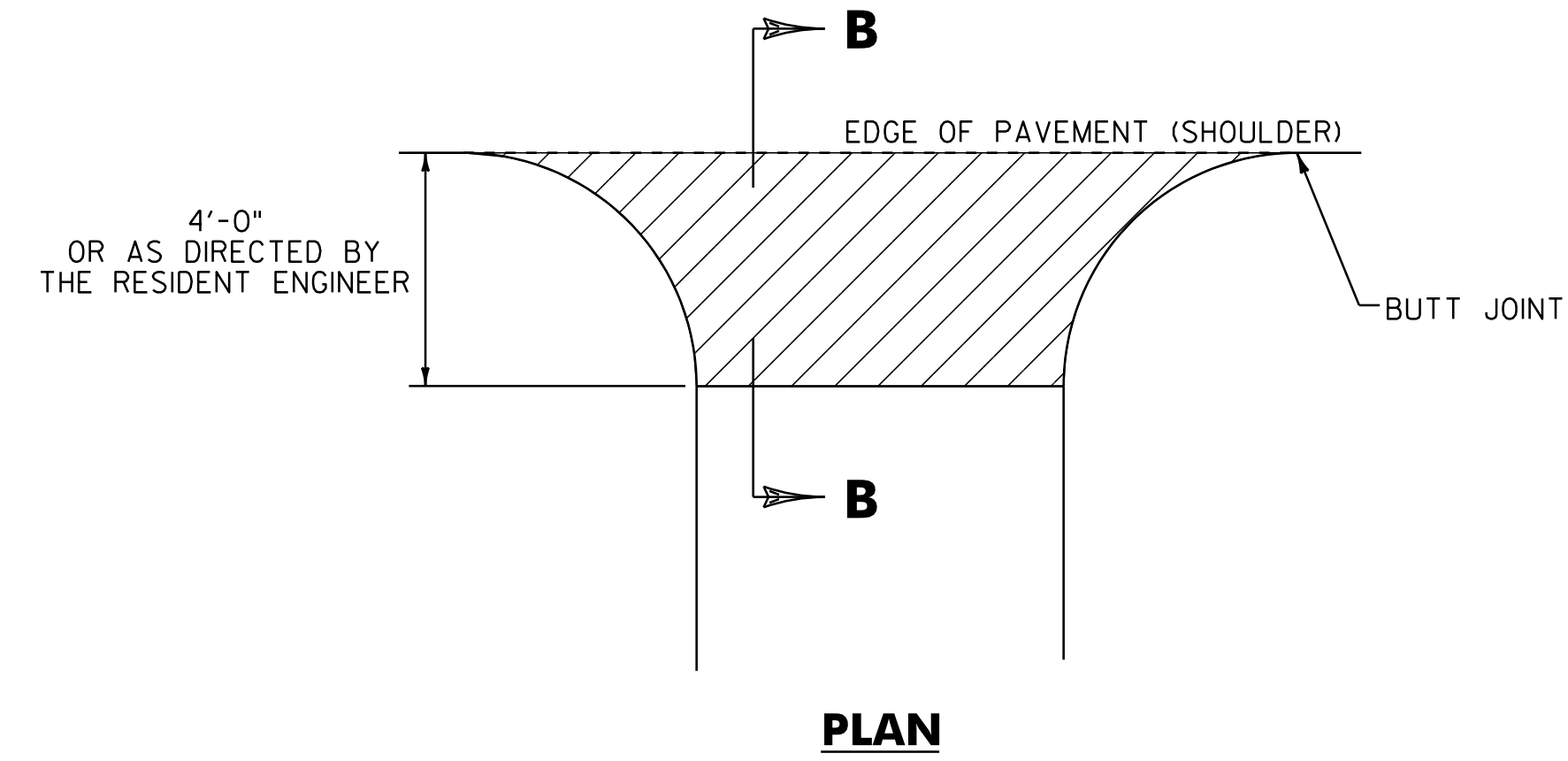
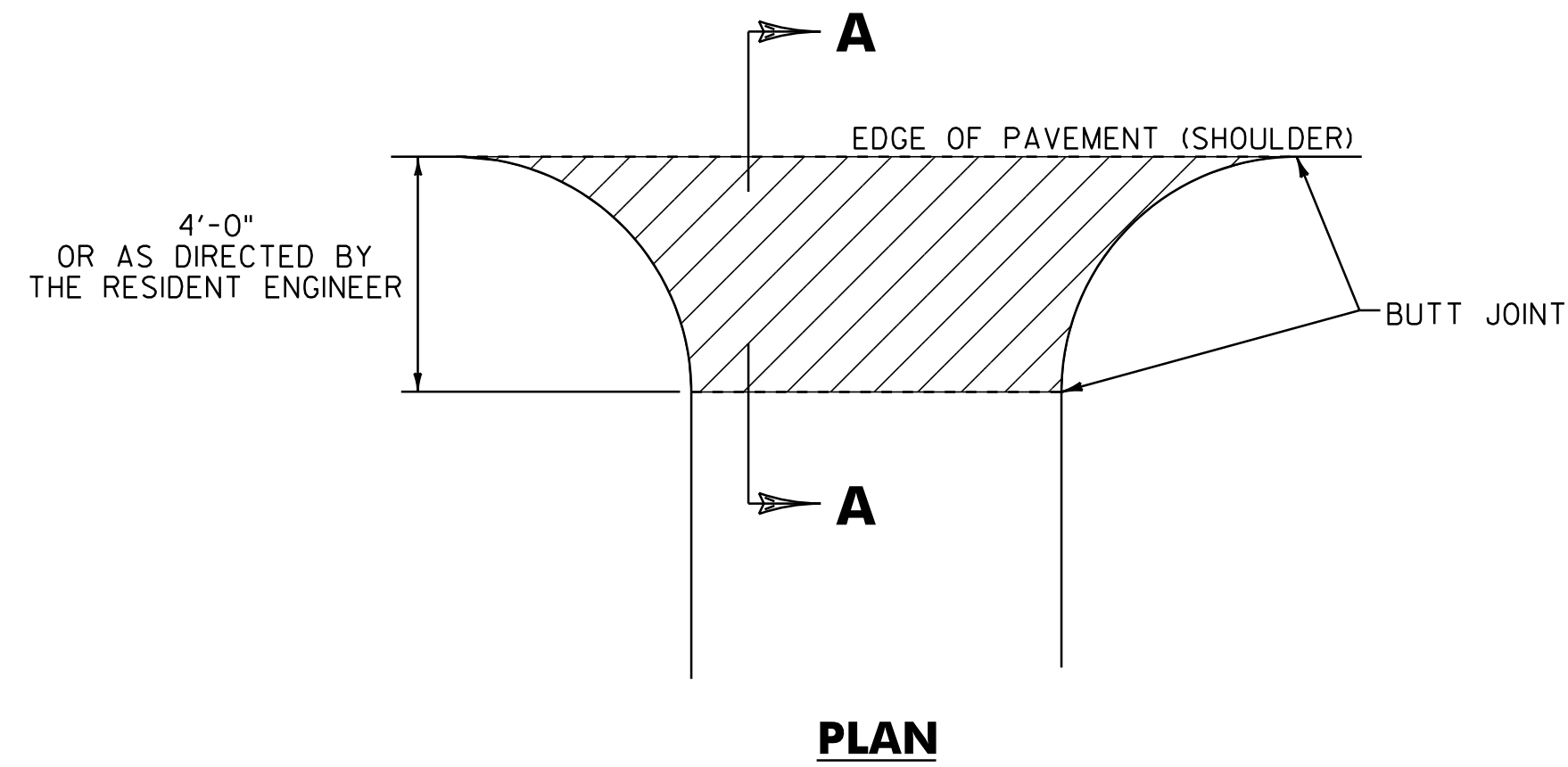

HANDWORK DETAILS FOR PAVED DRIVES

HANDWORK DETAILS FOR GRAVEL DRIVES

STATION	POSITION	QUANTITY (SY)
U.S. ROUTE 5		
271+09	RT	5
272+21	RT	9
273+19	LT	14
273+47	RT	6
273+78	LT	8
274+88	LT	8
276+46	LT	11
276+74	RT	10
277+37	RT	12
278+02	LT	13
278+03	RT	8
278+94	LT	9
279+78	LT	5
280+28	RT	6
281+66	RT	7
283+09	LT	5
283+66	RT	7
284+17	RT	8
285+11	LT	7
286+19	RT	9
286+60	LT	7
SUBTOTAL		174

STATION	POSITION	QUANTITY (SY)
U.S. ROUTE 5 (CONTINUED)		
287+29	LT	7
287+41	RT	8
289+34	RT	7
289+98	LT	8
290+29	RT	7
290+86	LT	6
291+05	RT	6
292+71	RT	5
293+56	RT	6
294+71	RT	5
295+94	RT	10
297+36	RT	8
299+38	RT	8
300+28	RT	8
301+33	RT	6
302+82	RT	43
304+92	RT	9
306+30	RT	21
308+04	LT	20
308+33	RT	19
308+85	RT	10
SUBTOTAL		227

STATION	POSITION	QUANTITY (SY)
U.S. ROUTE 5 (CONTINUED)		
309+06	LT	38
309+65	LT	9
310+38	LT	6
311+24	LT	5
ALT. U.S. ROUTE 5		
2+61	RT	11
3+54	RT	11
4+49	RT	6
6+14	RT	11
6+67	LT	22
8+61	RT	5
9+06	RT	10
9+65	RT	5
10+55	LT	8
11+54	LT	16
11+61	RT	6
12+80	LT	11
13+54	RT	5
14+57	RT	8
16+27	RT	9
17+49	RT	6
SUBTOTAL		208

STATION	POSITION	QUANTITY (SY)
ALT. U.S. ROUTE 5 (CONTINUED)		
17+75	RT	4
18+28	LT	6
18+84	LT	6
20+01	LT	7
20+19	RT	4
20+81	RT	6
20+99	LT	7
22+30	LT	52
22+39	RT	8
23+00	RT	5
25+67	LT	13
SUBTOTAL		118
COLUMN 1		174
COLUMN 2		227
COLUMN 3		208
COLUMN 4		118
SUBTOTAL		727
ROUNDING		3
TOTAL		730

NOTES:

- PAVING LIFT SHALL BE A MINIMUM OF 1 1/2" AND A MAXIMUM OF 2".
- THE COST OF PROVIDING AND PLACING SUBBASE MATERIAL, CLEANING EXISTING PAVED SURFACES, INCLUDING POWER EQUIPMENT, AND FOR FILLING JOINTS, CRACKS AND HOLES WILL NOT BE PAID DIRECTLY BUT WILL BE INCLUDED IN THE UNIT PRICE BID FOR ITEM 900.675 SPECIAL PROVISION (HAND-PLACED BITUMINOUS CONCRETE MATERIAL, DRIVES).
- EXCAVATION NEEDED TO ACHIEVE PROPER DRIVE SLOPES WILL NOT BE PAID DIRECTLY BUT WILL BE INCLUDED IN THE UNIT PRICE BID FOR ITEM 900.675 SPECIAL PROVISION (HAND-PLACED BITUMINOUS CONCRETE MATERIAL, DRIVES).

LEGEND



ITEM 900.675 SPECIAL PROVISION (HAND-PLACED BITUMINOUS CONCRETE MATERIAL, DRIVES)

NOT TO SCALE

DRIVE DETAIL SHEET	PROJECT NAME: DERBY	PLOT DATE: 29-JAN-2013 09:2
	PROJECT NUMBER: STP 2703(1)	DRAWN BY: STANTEC
	FILE NAME: 07D202.dgn	CHECKED BY: JLL
	PROJECT LEADER: JLL	SHEET 33 OF 62
	DESIGNED BY: MCF	
	IPARM FILE: 07C194_33.1	

646.402 DURABLE 4 INCH WHITE LINE, THERMOPLASTIC
 STA. 270+23.04 TO 273+50, SOLID LT & RT

646.602 TEMPORARY 4 INCH WHITE LINE, PAINT
 STA. 270+23.04 TO 273+50, SOLID LT & RT

646.412 DURABLE 4 INCH YELLOW LINE, THERMOPLASTIC
 STA. 270+23.04 TO 273+50, SOLID LT & RT

646.612 TEMPORARY 4 INCH YELLOW LINE, PAINT
 STA. 270+23.04 TO 273+50, SOLID LT & RT

**BEGIN STP 2703(1) U.S. ROUTE 5
 DERBY STA. 270+23.04 = MM 5.118**

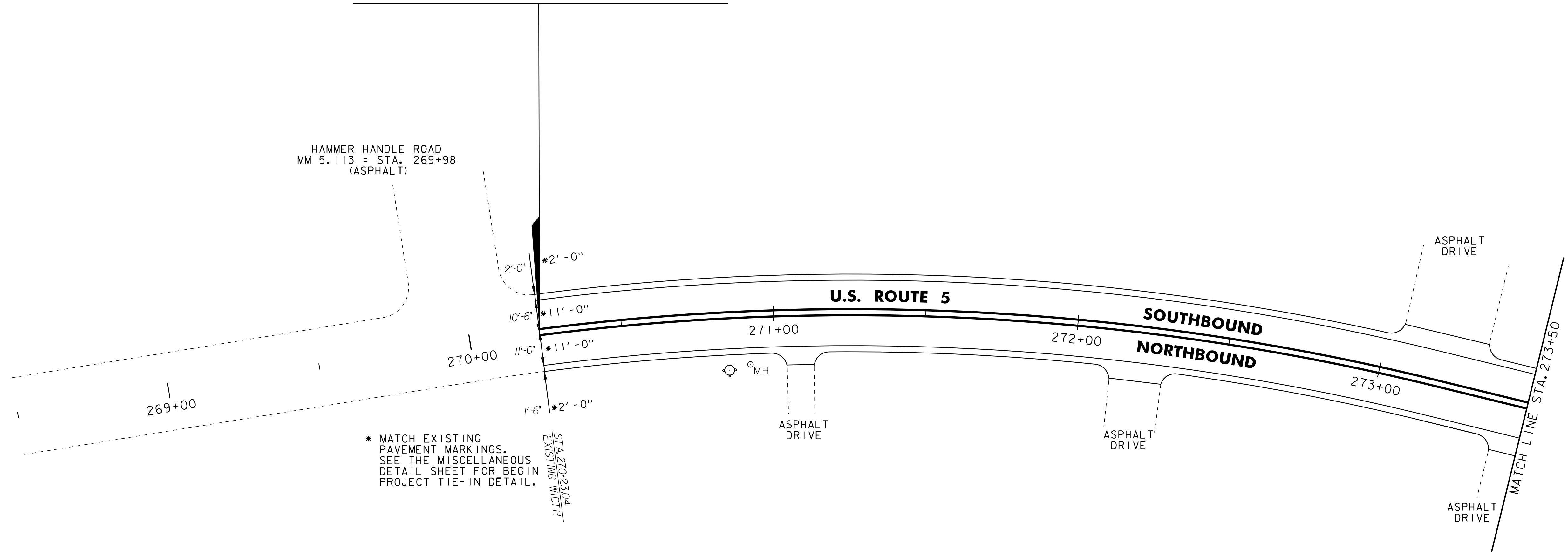

* MATCH EXISTING PAVEMENT MARKINGS. SEE THE MISCELLANEOUS DETAIL SHEET FOR BEGIN PROJECT TIE-IN DETAIL.

STA. 270+23.04
 EXISTING WIDTH

UTILITY LEGEND	
	= EXISTING HYDRANT
	= EXISTING DI
	= EXISTING MANHOLE
	= EXISTING TELEPHONE MANHOLE
	= EXISTING ELECTRIC MANHOLE
	= EXISTING SEWER MANHOLE
	= EXISTING WATER SHUTOFF
	= EXISTING GAS SHUTOFF
	= EXISTING MONITORING WELL
	= EXISTING MAILBOX
	= EXISTING POWER POLE
	= EXISTING TELEPHONE POLE
	= EXISTING UTILITY POLE
	= EXISTING SIGNAL HEAD
	= EXISTING CONTROLLER
	= EXISTING PULL BOX
	= EXISTING VIDEO VEHICLE DETECTORS
	= PROPOSED VIDEO VEHICLE DETECTORS
	= PROPOSED VIDEO DETECTION AREA
	= EXISTING GUARDRAIL
	= EXISTING RAILROAD
	= EXISTING FENCE
	= EXISTING STONE WALL

SIGN LEGEND	
N	= NEW
R	= REMOVE
R&S	= REMOVE & SALVAGE
S	= SALVAGE SIGN
RET	= RETAIN
B-B	= BACK TO BACK
	= RETURN TO THE VILLAGE OF DERBY

NOT TO SCALE

NOTE:
 ALL EXISTING SIGNS NOT SHOWN SHALL BE RETAINED.

PROJECT LAYOUT SHEET #1	PROJECT NAME: DERBY	PLOT DATE: 29-JAN-2013 09:2
	PROJECT NUMBER: STP 2703(1)	DRAWN BY: STANTEC
	FILE NAME: 07D202.dgn	CHECKED BY: JLL
	DESIGNED BY: STANTEC	SHEET 34 OF 62

604.42 CHANGING ELEVATION OF SEWER MANHOLES
STA. 279+49, RT

646.402 DURABLE 4 INCH WHITE LINE, THERMOPLASTIC
STA. 273+50 TO 279+50, SOLID LT & RT

646.602 TEMPORARY 4 INCH WHITE LINE, PAINT
STA. 273+50 TO 279+50, SOLID LT & RT

646.412 DURABLE 4 INCH YELLOW LINE, THERMOPLASTIC
STA. 273+50 TO 279+50, SOLID LT & RT

646.612 TEMPORARY 4 INCH YELLOW LINE, PAINT
STA. 273+50 TO 279+50, SOLID LT & RT

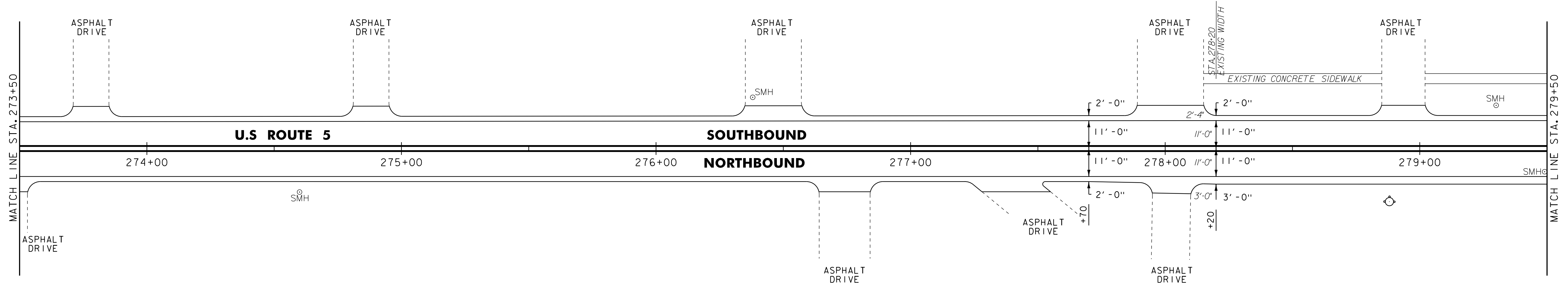

- NOTE:
1. FOR LEGENDS, SEE LAYOUT SHEET #1.
 2. ALL EXISTING SIGNS NOT SHOWN SHALL BE RETAINED.

NOT TO SCALE

**PROJECT
LAYOUT
SHEET #2**

PROJECT NAME: DERBY
PROJECT NUMBER: STP 2703(I)

FILE NAME: 07D202.dgn
PROJECT LEADER: JLL
DESIGNED BY: STANTEC
IPARM FILE: 07C194_35.i

PLOT DATE: 29-JAN-2013 09:2
DRAWN BY: STANTEC
CHECKED BY: JLL
SHEET 35 OF 62

604.412, 604.415 OR 604.418 REHAB,
DIS, CBS OR MHS, CLASS I, II OR III
STA. 282+29, RT

604.42 CHANGING ELEVATION OF SEWER MANHOLES
STA. 282+27, LT
STA. 282+38, RT
STA. 284+01, LT

618.10 PORTLAND CEMENT CONCRETE SIDEWALK, 5 INCH
STA. 282+02, LT
STA. 282+29, LT
STA. 283+89, LT
STA. 284+18, LT

618.30 DETECTABLE WARNING SURFACE
STA. 282+02, LT
STA. 282+29, LT
STA. 283+89, LT
STA. 284+18, LT

629.20 ADJUSTING ELEVATION OF VALVE BOX
STA. 281+91, RT
STA. 284+08, RT

646.402 DURABLE 4 INCH WHITE LINE, THERMOPLASTIC
(ALL LINES WILL INCLUDE EDGE LINE BREAKS AND
RADI FOR SIDE ROADS)
STA. 279+50 TO 285+50, SOLID LT & RT

646.412 DURABLE 4 INCH YELLOW LINE, THERMOPLASTIC
(ALL LINES WILL INCLUDE C BREAKS FOR SIDE ROADS)
STA. 279+50 TO 285+50, SOLID LT & RT

646.502 DURABLE CROSSWALK MARKING, THERMOPLASTIC
STA. 282+02 TO 282+28, LT
STA. 283+90 TO 284+17, LT

646.602 TEMPORARY 4 INCH WHITE LINE, PAINT
(ALL LINES WILL INCLUDE EDGE LINE BREAKS AND
RADI FOR SIDE ROADS)
STA. 279+50 TO 285+50, SOLID LT & RT

646.612 TEMPORARY 4 INCH YELLOW LINE, PAINT
(ALL LINES WILL INCLUDE C BREAKS FOR SIDE ROADS)
STA. 279+50 TO 285+50, SOLID LT & RT

646.702 TEMPORARY CROSSWALK MARKING, PAINT
STA. 282+02 TO 282+28, LT
STA. 283+90 TO 284+17, LT

675.50 REMOVING SIGNS
AS SHOWN - 8

675.60 ERECTING SALVAGED SIGNS
AS SHOWN - 3

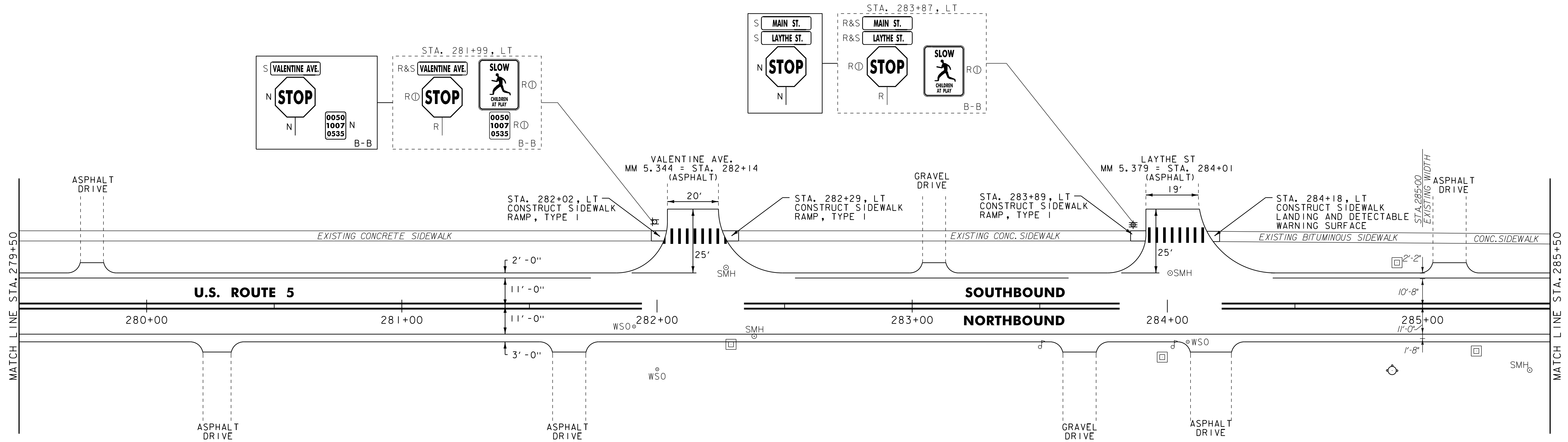

- NOTE:
- FOR LEGENDS, SEE LAYOUT SHEET #1.
 - ALL EXISTING SIGNS NOT SHOWN SHALL BE RETAINED.

NOT TO SCALE

PROJECT LAYOUT SHEET #3

PROJECT NAME: DERBY
PROJECT NUMBER: STP 2703(1)

FILE NAME: 07D202.dgn
PROJECT LEADER: JLL
DESIGNED BY: STANTEC
IPARM FILE: 07C194_36.i

PLOT DATE: 29-JAN-2013 09:2
DRAWN BY: STANTEC
CHECKED BY: JLL
SHEET 36 OF 62

604.412, 604.415 OR 604.418 REHAB,
DIS. CBS OR MHS, CLASS I, II OR III
STA. 290+70, RT

604.42 CHANGING ELEVATION OF SEWER MANHOLES
STA. 289+46, LT

646.402 DURABLE 4 INCH WHITE LINE, THERMOPLASTIC
STA. 285+50 TO 291+50, SOLID LT & RT

646.412 DURABLE 4 INCH YELLOW LINE, THERMOPLASTIC
STA. 285+50 TO 291+50, SOLID LT & RT

646.602 TEMPORARY 4 INCH WHITE LINE, PAINT
STA. 285+50 TO 291+50, SOLID LT & RT

646.612 TEMPORARY 4 INCH YELLOW LINE, PAINT
STA. 285+50 TO 291+50, SOLID LT & RT

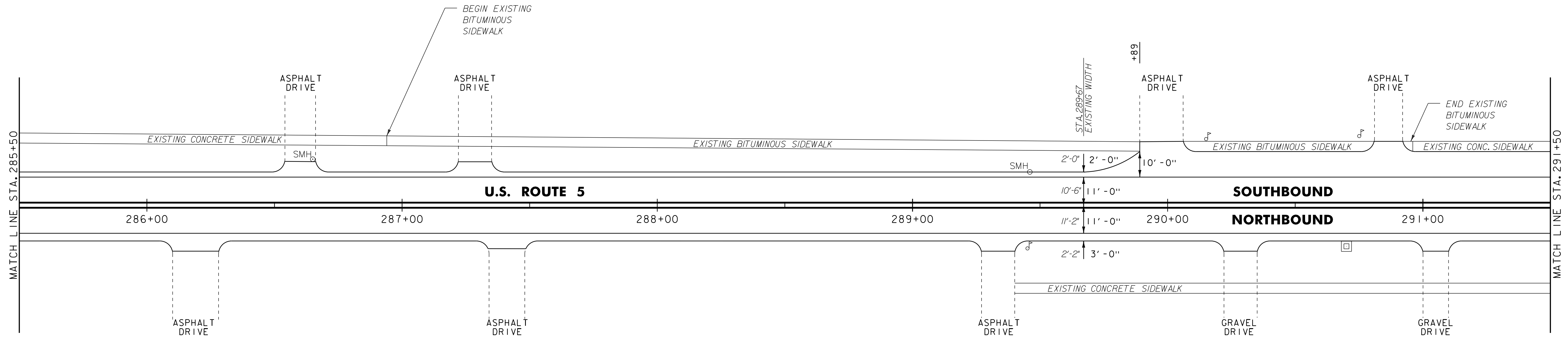

- NOTE:
- FOR LEGENDS, SEE LAYOUT SHEET #1.
 - ALL EXISTING SIGNS NOT SHOWN SHALL BE RETAINED.

NOT TO SCALE

**PROJECT
LAYOUT
SHEET #4**

PROJECT NAME: DERBY
PROJECT NUMBER: STP 2703(I)

FILE NAME: 07D202.dgn
PROJECT LEADER: JLL
DESIGNED BY: STANTEC
IPARM FILE: 07C194_37.i

PLOT DATE: 29-JAN-2013 09:2
DRAWN BY: STANTEC
CHECKED BY: JLL
SHEET 37 OF 62

604.412, 604.415 OR 604.418 REHAB.
 DIS, CBS OR MHS, CLASS I, II OR III
 STA. 292+59, LT
 STA. 293+25, RT
~~STA. 295+09, LT~~ ELIMINATED - FILLED WITH FLOWABLE FILL

604.42 CHANGING ELEVATION OF SEWER MANHOLES
 STA. 292+37, LT
 STA. 295+03, RT
 STA. 295+33, LT

618.10 PORTLAND CEMENT CONCRETE SIDEWALK, 5 INCH
 STA. 294+92, RT
 STA. 295+18, RT
 STA. 295+19, LT
 STA. 295+64, LT

618.30 DETECTABLE WARNING SURFACE
 STA. 294+92, RT
 STA. 295+18, RT
 STA. 295+19, LT
 STA. 295+21, RT
 STA. 295+64, LT

629.20 ADJUST ELEVATION OF VALVE BOX
 STA. 295+04, RT
 STA. 295+09, RT
 STA. 295+11, RT
~~STA. 296+40, LT~~ ELIMINATED BY TOWN OF DERBY LINE

646.402 DURABLE 4 INCH WHITE LINE, THERMOPLASTIC
 STA. 291+50 TO 297+50, SOLID LT & RT
 STA. 295+34, LT (BEACH STREET EDGELINES)

646.412 DURABLE 4 INCH YELLOW LINE, THERMOPLASTIC
 (ALL LINES WILL INCLUDE C BREAKS FOR SIDE ROADS)
 STA. 291+50 TO 297+50, SOLID LT & RT
 STA. 295+34, DOUBLE SOLID LT (BEACH ST. CENTERLINE)

646.482 DURABLE 24 INCH STOP BAR, THERMOPLASTIC
 STA. 295+28, LT (BEACH ST.)

646.492 DURABLE LETTER OR SYMBOL, THERMOPLASTIC
 STA. 295+28, LT - "STOP"

646.502 DURABLE CROSSWALK MARKING, THERMOPLASTIC
 STA. 294+95 TO 295+15, RT
 STA. 295+19 LT - RT
 STA. 295+20 TO 295+56, LT

646.602 TEMPORARY 4 INCH WHITE LINE, PAINT
 STA. 291+50 TO 297+50, SOLID LT & RT
 STA. 295+34, LT (BEACH STREET EDGELINES)

646.612 TEMPORARY 4 INCH YELLOW LINE, PAINT
 (ALL LINES WILL INCLUDE C BREAKS FOR SIDE ROADS)
 STA. 291+50 TO 297+50, SOLID LT & RT
 STA. 295+34, DOUBLE SOLID LT (BEACH ST CENTERLINE.)

646.682 TEMPORARY 24 INCH STOP BAR, PAINT
 STA. 295+28, LT (BEACH ST.)

646.692 TEMPORARY LETTER OR SYMBOL, PAINT
 STA. 295+28, LT - "STOP"

646.702 TEMPORARY CROSSWALK MARKING, PAINT
 STA. 294+95 TO 295+15, RT
 STA. 295+19 LT - RT
 STA. 295+20 TO 295+56, LT

675.50 REMOVING SIGNS
 AS SHOWN - I

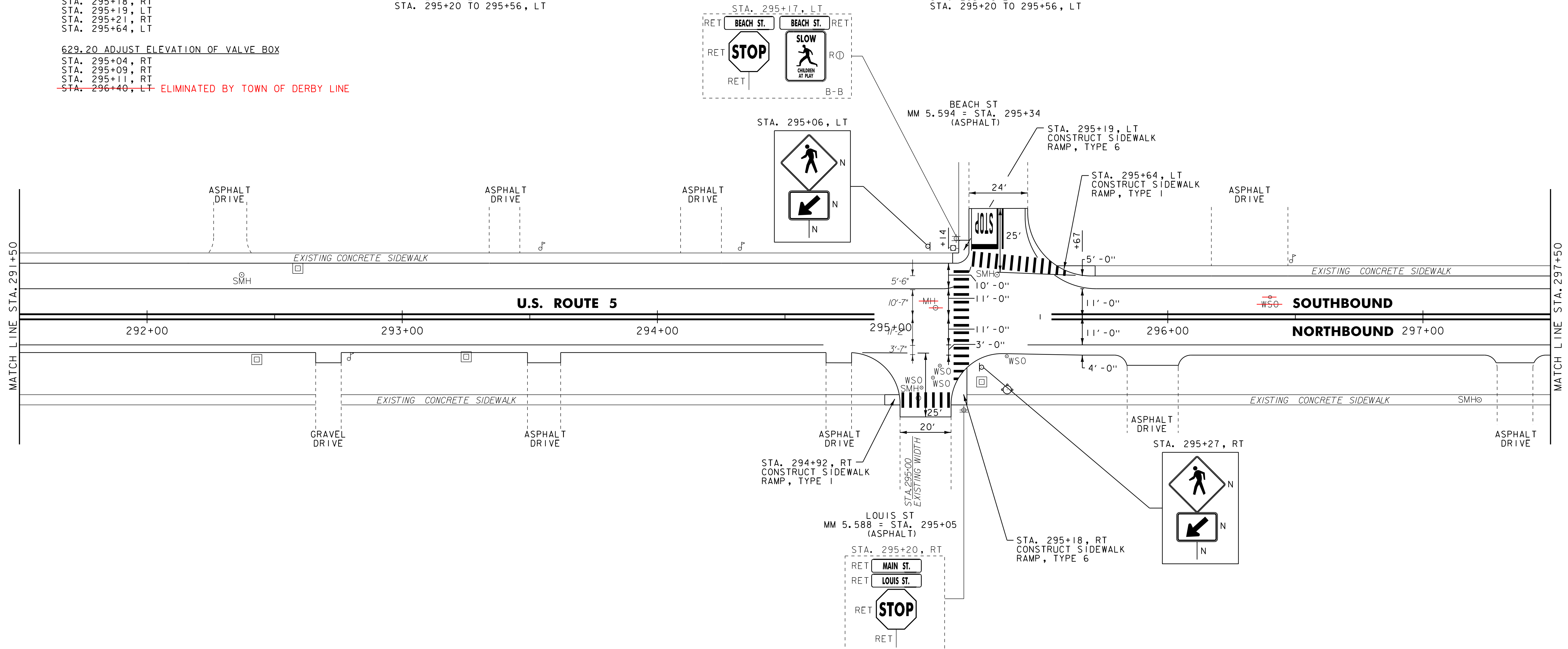

NOTE:
 1. FOR LEGENDS, SEE LAYOUT SHEET #1.
 2. ALL EXISTING SIGNS NOT SHOWN SHALL BE RETAINED.

NOT TO SCALE

PROJECT LAYOUT SHEET #5

PROJECT NAME: DERBY
 PROJECT NUMBER: STP 2703(I)

FILE NAME: 07D202.dgn
 PROJECT LEADER: JLL
 DESIGNED BY: STANTEC
 IPARM FILE: 07C194_38.i

PLOT DATE: 29-JAN-2013 09:2
 DRAWN BY: STANTEC
 CHECKED BY: JLL
 SHEET 38 OF 62

604.412, 604.415 OR 604.418 REHAB.
DIS, CBS OR MHS, CLASS I, II OR III

STA. 302+19, RT
STA. 303+34, RT

604.42 CHANGING ELEVATION OF SEWER MANHOLES

STA. 298+31, LT
STA. 301+35, LT

618.10 PORTLAND CEMENT CONCRETE SIDEWALK, 5 INCH

STA. 301+21, RT
STA. 301+25, LT
STA. 302+07, LT

618.30 DETECTABLE WARNING SURFACE

STA. 301+21, RT
STA. 301+25, LT
STA. 302+07, LT

646.402 DURABLE 4 INCH WHITE LINE, THERMOPLASTIC

(ALL LINES WILL INCLUDE EDGE LINE BREAKS AND
RADI1 FOR SIDE ROADS)
STA. 297+50 TO 303+50, SOLID LT & RT
STA. 301+89, LT (ELM STREET EDGE LINES)

646.412 DURABLE 4 INCH YELLOW LINE, THERMOPLASTIC

(ALL LINES WILL INCLUDE C BREAKS FOR SIDE ROADS)
STA. 297+50 TO 303+50, SOLID LT & RT
STA. 301+89, DOUBLE SOLID LT (ELM ST. CENTERLINE)

646.482 DURABLE 24 INCH STOP BAR, THERMOPLASTIC

STA. 301+42, LT (ELM ST.)
STA. 301+80, LT (ELM ST.)

646.492 DURABLE LETTER OR SYMBOL, THERMOPLASTIC

STA. 301+44, LT - "STOP"
STA. 301+58, LT - YIELD LINE
STA. 301+76, LT - "STOP"

646.502 DURABLE CROSSWALK MARKING, THERMOPLASTIC

STA. 301+21, LT - RT
STA. 301+26 TO 302+07, LT

646.602 TEMPORARY 4 INCH WHITE LINE, PAINT

(ALL LINES WILL INCLUDE EDGE LINE BREAKS AND
RADI1 FOR SIDE ROADS)
STA. 297+50 TO 303+50, SOLID LT & RT
STA. 301+89, LT (ELM STREET EDGE LINES)

646.612 TEMPORARY 4 INCH YELLOW LINE, PAINT

(ALL LINES WILL INCLUDE C BREAKS FOR SIDE ROADS)
STA. 297+50 TO 303+50, SOLID LT & RT
STA. 301+89, DOUBLE SOLID LT (ELM ST. CENTERLINE)

646.682 TEMPORARY 24 INCH STOP BAR, PAINT

STA. 301+42, LT (ELM ST.)
STA. 301+80, LT (ELM ST.)

646.692 TEMPORARY LETTER OR SYMBOL, PAINT

STA. 301+44, LT - "STOP"
STA. 301+58, LT - YIELD LINE
STA. 301+76, LT - "STOP"

646.702 TEMPORARY CROSSWALK MARKING, PAINT

STA. 301+21, LT - RT
STA. 301+26 TO 302+07, LT

675.50 REMOVING SIGNS

AS SHOWN - I

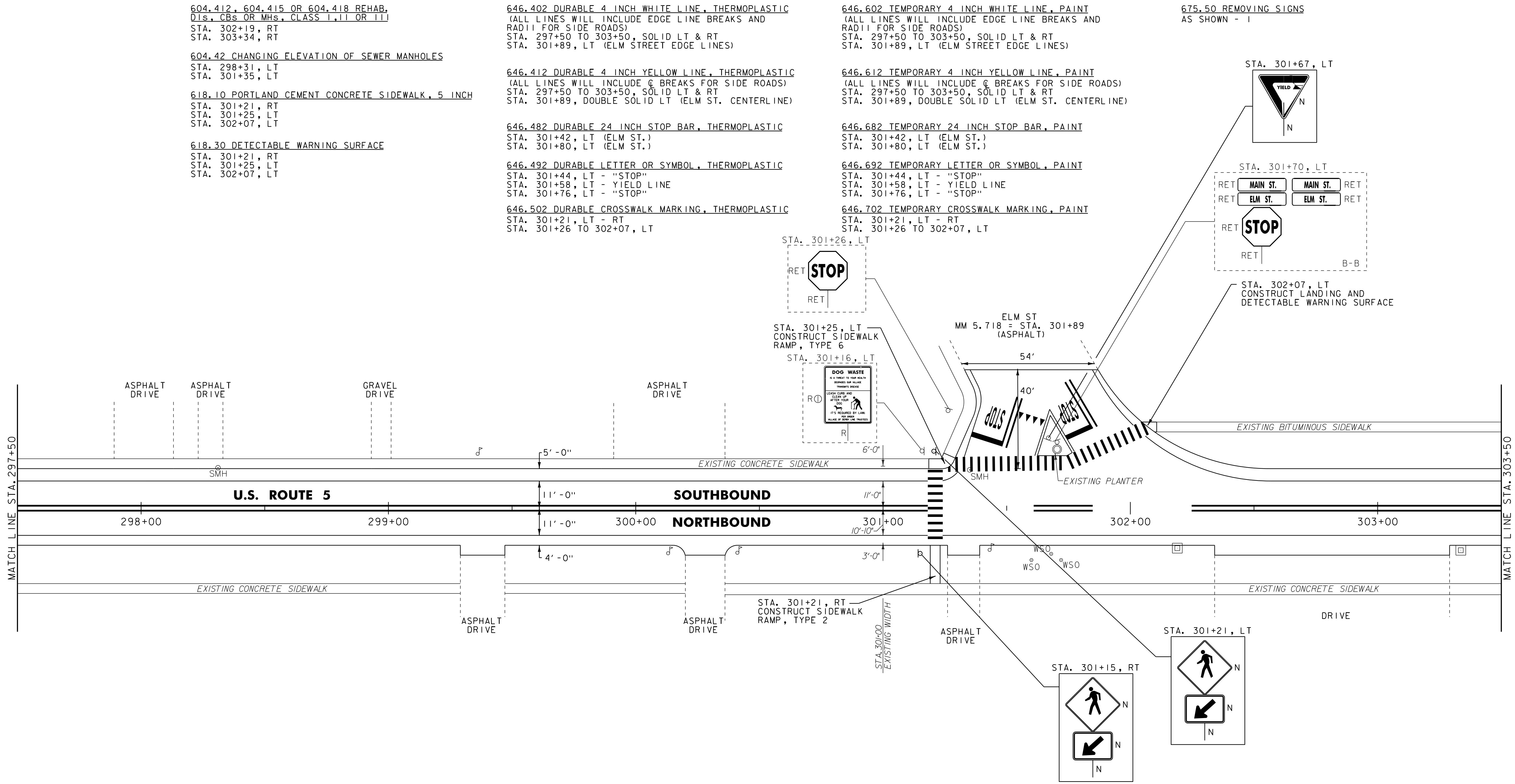

NOTE:
1. FOR LEGENDS, SEE LAYOUT SHEET #1.
2. ALL EXISTING SIGNS NOT SHOWN SHALL BE RETAINED.
3. SEE THE PAVEMENT MARKING DETAIL SHEET FOR THE YIELD LINE DETAIL.

NOT TO SCALE

PROJECT LAYOUT SHEET #6

PROJECT NAME: DERBY	PLOT DATE: 29-JAN-2013 09:2
PROJECT NUMBER: STP 2703(I)	DRAWN BY: STANTEC
FILE NAME: 07D202.dgn	CHECKED BY: JLL
PROJECT LEADER: JLL	SHEET 39 OF 62
DESIGNED BY: STANTEC	
IPARM FILE: 07C194_39.i	

604.412, 604.415 OR 604.418 REHAB.
DIS, CBS OR MHS, CLASS I, II OR III
STA. 306+26, LT
STA. 306+54, RT
STA. 307+17, LT
STA. 307+63, RT
STA. 308+67, LT
STA. 308+91, RT
STA. 309+41, LT

616.41 REMOVAL OF EXISTING CURB
STA. 305+95, RT
STA. 307+78, RT

646.402 DURABLE 4 INCH WHITE LINE, THERMOPLASTIC
(ALL LINES WILL INCLUDE EDGE LINE BREAKS AND RADIi FOR SIDE ROADS)
STA. 303+50 TO 305+43, SOLID LT
STA. 303+50 TO 306+67, SOLID RT
STA. 305+30, LT (BAXTER AVE. EDGELINES)
STA. 305+55 TO 309+50, SOLID LT & RT
(PARKING SPACES & DIAGONALS WITH EDGELINE BREAKS FOR CROSSWALK)

646.602 TEMPORARY 4 INCH WHITE LINE, PAINT
(ALL LINES WILL INCLUDE EDGE LINE BREAKS AND RADIi FOR SIDE ROADS)
STA. 303+50 TO 305+43, SOLID LT
STA. 303+50 TO 306+67, SOLID RT
STA. 305+30, LT (BAXTER AVE. EDGELINES)
STA. 305+55 TO 309+50, SOLID LT & RT
(PARKING SPACES & DIAGONALS WITH EDGELINE BREAKS FOR CROSSWALK)

675.50 REMOVING SIGNS
AS SHOWN - 2

604.42 CHANGING ELEVATION OF SEWER MANHOLES

STA. 305+87, LT
STA. 306+06, RT
STA. 307+96, LT
STA. 307+97, RT
STA. 306+15, LT
616.28 CAST-IN-PLACE CONCRETE CURB, TYPE B
STA. 305+95, RT
STA. 307+78, RT

618.30 DETECTABLE WARNING SURFACE

STA. 304+72, LT
STA. 305+50, LT
STA. 305+95, RT
STA. 307+74, LT
STA. 307+78, RT

646.412 DURABLE 4 INCH YELLOW LINE, THERMOPLASTIC
(ALL LINES WILL INCLUDE Q BREAKS FOR SIDE ROADS)
STA. 303+50 TO 309+50, SOLID LT & RT
STA. 305+30, DOUBLE SOLID LT (BAXTER AVE. CENTERLINE)

646.612 TEMPORARY 4 INCH YELLOW LINE, PAINT
(ALL LINES WILL INCLUDE Q BREAKS FOR SIDE ROADS)
STA. 303+50 TO 309+50, SOLID LT & RT
STA. 305+30, DOUBLE SOLID LT (BAXTER AVE. CENTERLINE)

646.482 DURABLE 24 INCH STOP BAR, THERMOPLASTIC
STA. 304+95, LT (BAXTER AVE.)

646.682 TEMPORARY 24 INCH STOP BAR, PAINT
STA. 304+95, LT (BAXTER AVE.)

646.492 DURABLE LETTER OR SYMBOL, THERMOPLASTIC
STA. 304+97, LT - "STOP"

646.692 TEMPORARY LETTER OR SYMBOL, PAINT
STA. 304+97, LT - "STOP"

646.502 DURABLE CROSSWALK MARKING, THERMOPLASTIC
STA. 304+72 TO 305+45, LT
STA. 305+50, LT TO 305+89, RT
STA. 307+71, LT TO 307+78, RT
STA. 307+81 TO 309+50, LT

646.702 TEMPORARY CROSSWALK MARKING, PAINT
STA. 304+72 TO 305+45, LT
STA. 305+50, LT TO 305+89, RT
STA. 307+71, LT TO 307+78, RT
STA. 307+81 TO 309+50, LT

629.20 ADJUST ELEVATION OF VALVE BOX

STA. 307+54, RT
STA. 307+67, RT
STA. 307+69, RT
STA. 308+68, RT ELIMINATED BY THE TOWN OF DERBY LINE
STA. 308+96, RT

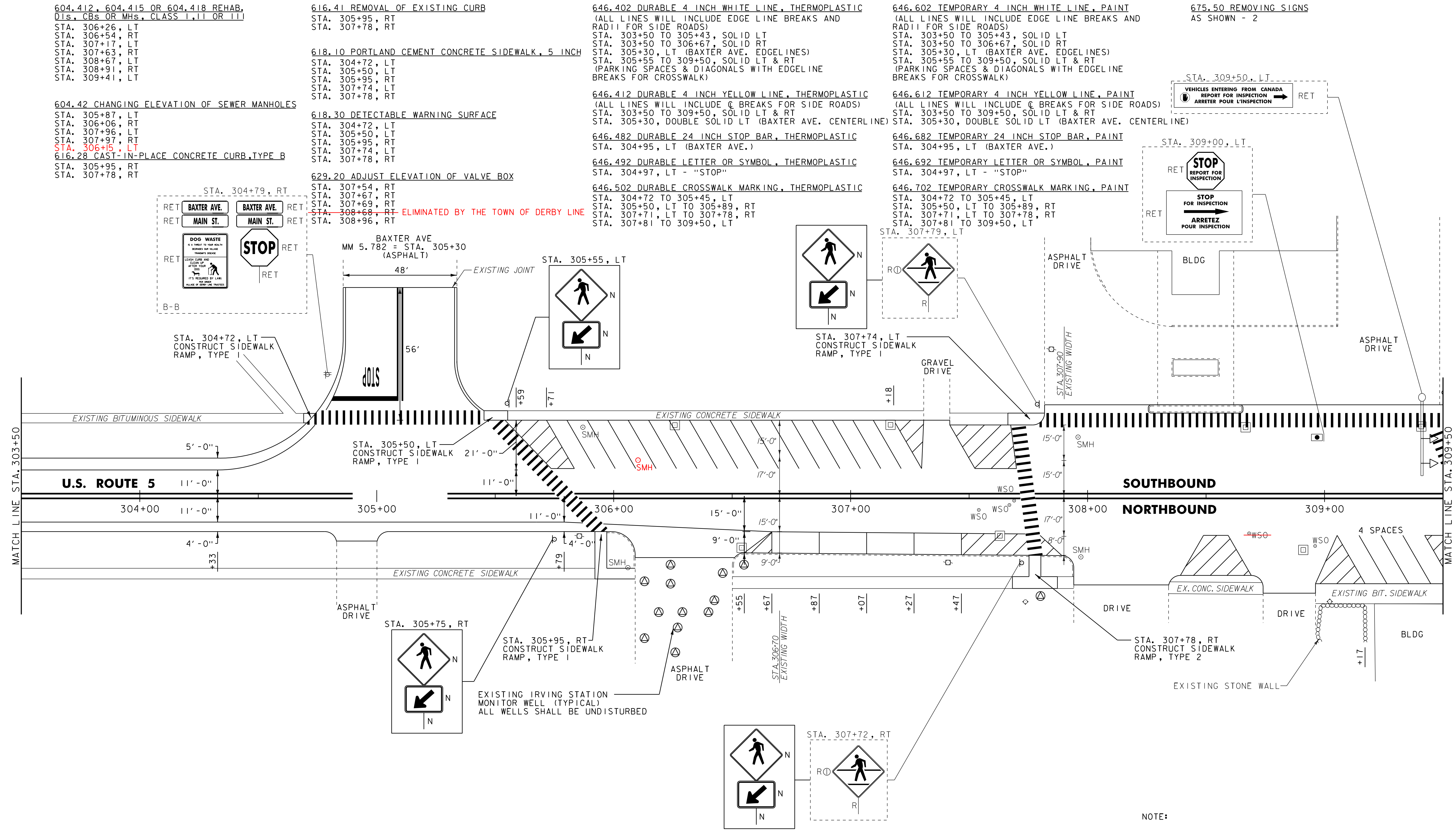
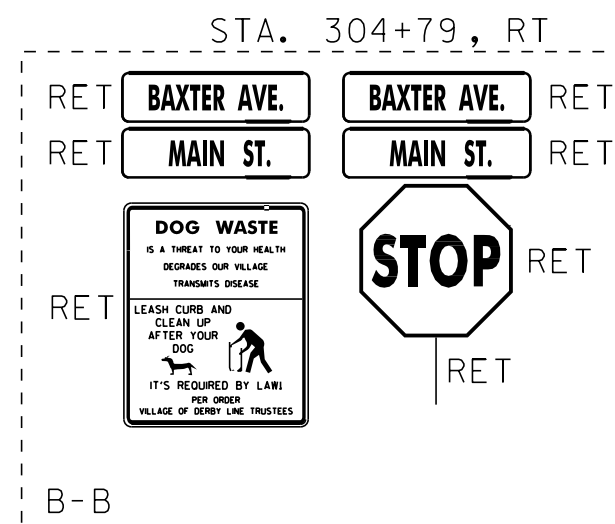

- NOTE:
1. FOR LEGENDS, SEE LAYOUT SHEET #1.
 2. ALL EXISTING SIGNS NOT SHOWN SHALL BE RETAINED.
 3. SEE THE PAVEMENT MARKING DETAIL SHEET FOR THE ANGLED PARKING STALL DETAILS.

NOT TO SCALE

PROJECT LAYOUT SHEET #7

PROJECT NAME: DERBY	FILE NAME: 07C194.dgn	PLOT DATE: 29-JAN-2013 09:2
PROJECT NUMBER: STP 2703(I)	PROJECT LEADER: JLL	DRAWN BY: STANTEC
	DESIGNED BY: STANTEC	CHECKED BY: JLL
	IPARM FILE: 07C194_40.i	SHEET 40 OF 62

604.412, 604.415 OR 604.418 REHAB.
Dis. CBS OR MHS, CLASS 1, II OR III

U.S. ROUTE 5 STA. 310+09, RT
U.S. ROUTE 5 STA. 311+09, LT
U.S. ALT ROUTE 5 STA. 0+47, CL
U.S. ALT ROUTE 5 STA. 0+58, RT
U.S. ALT ROUTE 5 STA. 0+64, RT
U.S. ALT ROUTE 5 STA. 0+70, LT
U.S. ALT ROUTE 5 STA. 1+20, RT
U.S. ROUTE 5 STA. 313+17 RT

604.42 CHANGING ELEVATION OF SEWER MANHOLES

U.S. ROUTE 5 STA. 311+19, LT **ROUTE 5 STA. 311+35 LT**
U.S. ROUTE 5 STA. 313+05, LT **ROUTE 5 STA. 311+80 LT**
U.S. ALT ROUTE 5 STA. 0+49, RT **ROUTE 5 STA. 310+30 LT**

616.28 CAST-IN-PLACE CONCRETE CURB, TYPE B

U.S. ALT ROUTE 5 STA. 0+85, RT

616.41 REMOVAL OF EXISTING CURB

U.S. ALT ROUTE 5 STA. 0+85, RT

618.10 PORTLAND CEMENT CONCRETE SIDEWALK, 5 INCH

U.S. ROUTE 5 STA. 309+72, RT
U.S. ROUTE 5 STA. 309+78, LT
U.S. ALT ROUTE 5 STA. 0+85, RT
U.S. ALT ROUTE 5 STA. 0+85, LT

618.30 DETECTABLE WARNING SURFACE

U.S. ROUTE 5 STA. 309+72, RT
U.S. ROUTE 5 STA. 309+78, LT
~~U.S. ALT ROUTE 5 STA. 0+85, RT~~ } **ELIMINATED BY THE VILLAGE OF DERBY LINE**
~~U.S. ALT ROUTE 5 STA. 0+85, LT~~ }

646.402 DURABLE 4 INCH WHITE LINE, THERMOPLASTIC

(ALL LINES WILL INCLUDE EDGE LINE BREAKS AND RADIUS FOR SIDE ROADS)
U.S. ROUTE 5 STA. 309+50 TO 311+33, SOLID LT & RT (PARKING SPACES & DIAGONALS WITH EDGELINE BREAKS FOR CROSSWALK)
U.S. ROUTE 5 STA. 311+28 TO 313+31.52, SOLID LT & RT
U.S. ALT. ROUTE 5 STA. 0+16 TO 1+50 RT
U.S. ALT. ROUTE 5 STA. 0+60 TO 1+50 LT

646.412 DURABLE 4 INCH YELLOW LINE, THERMOPLASTIC

(ALL LINES WILL INCLUDE @ BREAKS FOR SIDE ROADS)
U.S. ROUTE 5 STA. 309+50 TO 313+31.52, SOLID LT & RT
U.S. ALT. ROUTE 5 STA. 0+60 TO 1+50 LT & RT

646.482 DURABLE 24 INCH STOP BAR, THERMOPLASTIC

U.S. ALT ROUTE 5 STA. 0+60, LT

646.492 DURABLE LETTER OR SYMBOL, THERMOPLASTIC

U.S. ROUTE 5 STA. 309+64, LT - ARROW
U.S. ROUTE 5 STA. 310+22, LT - "CUSTOMS"
U.S. ROUTE 5 STA. 310+32, LT - "US"
U.S. ROUTE 5 STA. 310+97, LT - ARROW
U.S. ROUTE 5 STA. 311+54, LT - "CUSTOMS"
U.S. ROUTE 5 STA. 311+64, LT - "US"
U.S. ROUTE 5 STA. 311+76, LT - "TO"
U.S. ROUTE 5 STA. 311+85, LT - "REPORT"
U.S. ROUTE 5 STA. 312+19, LT - "AHEAD"
U.S. ROUTE 5 STA. 312+30, LT - "STOP"
U.S. ROUTE 5 STA. 312+62, LT - "CUSTOMS"
U.S. ROUTE 5 STA. 312+72, LT - "US"
U.S. ROUTE 5 STA. 312+83, LT - "TO"
U.S. ROUTE 5 STA. 312+93, LT - "REPORT"
U.S. ALT. ROUTE 5 STA. 0+70, LT - "STOP"

ALT. U.S. ROUTE 5
STA. 0+98, LT

646.502 DURABLE CROSSWALK MARKING, THERMOPLASTIC

U.S. ROUTE 5 STA. 309+46, LT TO 309+72, RT
U.S. ROUTE 5 STA. 309+50 TO 309+75, LT
~~U.S. ALT ROUTE 5 STA. 0+54 TO 0+74, RT~~ } **ELIMINATED BY VILLAGE OF DERBY LINE**
~~U.S. ALT ROUTE 5 STA. 0+85, LT - RT~~ }

646.602 TEMPORARY 4 INCH WHITE LINE, PAINT
(ALL LINES WILL INCLUDE EDGE LINE BREAKS AND RADIUS FOR SIDE ROADS)
U.S. ROUTE 5 STA. 309+50 TO 311+33, SOLID LT & RT (PARKING SPACES & DIAGONALS WITH EDGELINE BREAKS FOR CROSSWALK)
U.S. ROUTE 5 STA. 311+28 TO 313+31.52, SOLID LT & RT
U.S. ALT. ROUTE 5 STA. 0+16 TO 1+50 RT
U.S. ALT. ROUTE 5 STA. 0+60 TO 1+50 LT

646.612 TEMPORARY 4 INCH YELLOW LINE, PAINT

(ALL LINES WILL INCLUDE @ BREAKS FOR SIDE ROADS)
U.S. ROUTE 5 STA. 309+50 TO 313+31.52, SOLID LT & RT
U.S. ALT. ROUTE 5 STA. 0+60 TO 1+50 LT & RT

646.682 TEMPORARY 24 INCH STOP BAR, PAINT

U.S. ALT ROUTE 5 STA. 0+60, LT

646.692 TEMPORARY LETTER OR SYMBOL, PAINT

U.S. ROUTE 5 STA. 309+64, LT - ARROW
U.S. ROUTE 5 STA. 310+22, LT - "CUSTOMS"
U.S. ROUTE 5 STA. 310+32, LT - "US"
U.S. ROUTE 5 STA. 310+97, LT - ARROW
U.S. ROUTE 5 STA. 311+54, LT - "CUSTOMS"
U.S. ROUTE 5 STA. 311+64, LT - "US"
U.S. ROUTE 5 STA. 311+76, LT - "TO"
U.S. ROUTE 5 STA. 311+85, LT - "REPORT"
U.S. ROUTE 5 STA. 312+19, LT - "AHEAD"
U.S. ROUTE 5 STA. 312+30, LT - "STOP"
U.S. ROUTE 5 STA. 312+62, LT - "CUSTOMS"
U.S. ROUTE 5 STA. 312+72, LT - "US"
U.S. ROUTE 5 STA. 312+83, LT - "TO"
U.S. ROUTE 5 STA. 312+93, LT - "REPORT"
U.S. ALT. ROUTE 5 STA. 0+70, LT - "STOP"

646.702 TEMPORARY CROSSWALK MARKING, PAINT

U.S. ROUTE 5 STA. 309+46, LT TO 309+72, RT
U.S. ROUTE 5 STA. 309+50 TO 309+75, LT
U.S. ALT ROUTE 5 STA. 0+54 TO 0+74, RT
U.S. ALT ROUTE 5 STA. 0+85, LT - RT

675.50 REMOVING SIGNS
AS SHOWN - 4

675.60 ERECTING SALVAGED SIGNS
AS SHOWN - 1

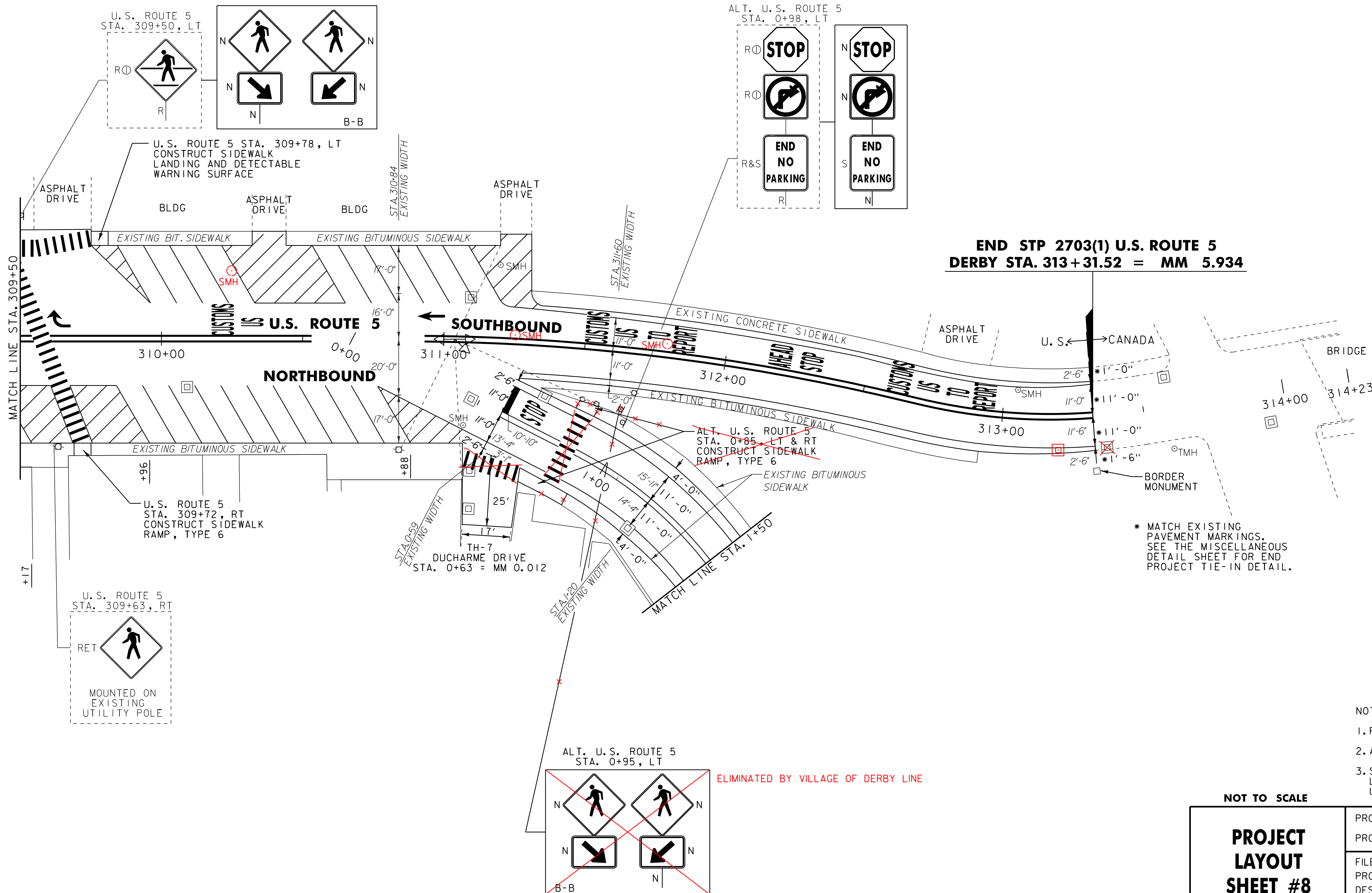

- NOTE:
- FOR LEGENDS, SEE LAYOUT SHEET #1.
 - ALL EXISTING SIGNS NOT SHOWN SHALL BE RETAINED.
 - SEE THE PAVEMENT MARKING DETAIL SHEET FOR THE LETTER AND SYMBOL LAYOUT FOR THE APPROACH TO U.S. CUSTOMS, AND THE ANGLED PARKING DETAILS.

NOT TO SCALE

PROJECT LAYOUT SHEET #8

PROJECT NAME: DERBY	PLOT DATE: 29-JAN-2013 09:2
PROJECT NUMBER: STP 2703(1)	DRAWN BY: STANTEC
FILE NAME: 07D202.dgn	CHECKED BY: JLL
DESIGNED BY: STANTEC	SHEET 41 OF 62
IPARM FILE: 07C194_41.i	

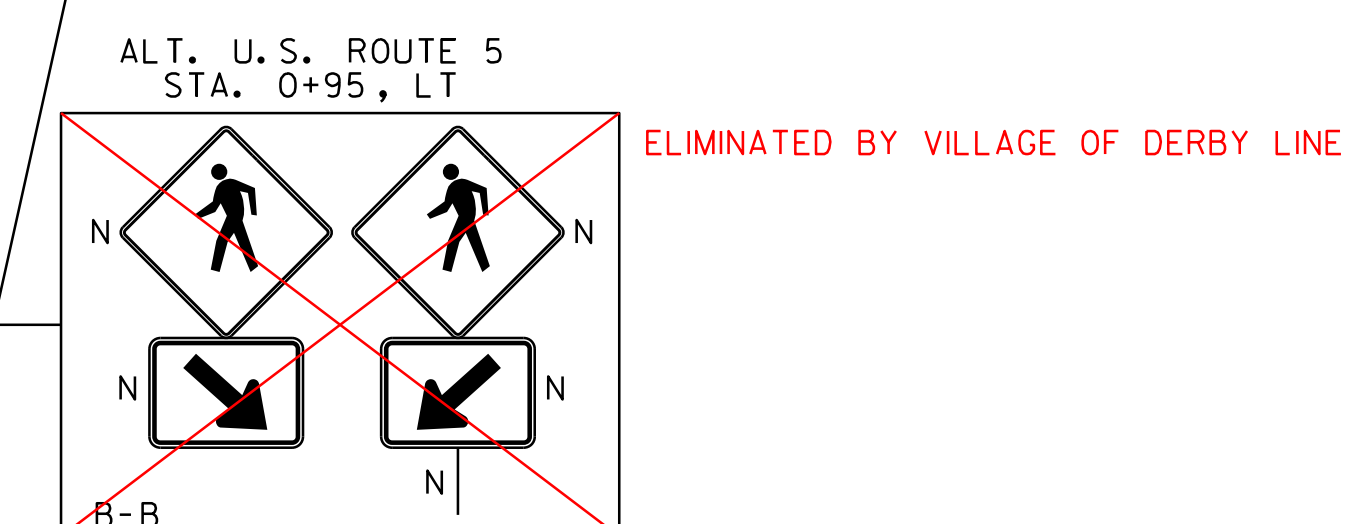

604.412, 604.415 OR 604.418 REHAB.
DIS, CBS OR MHS, CLASS 1, II OR III

STA. 3+64, LT
STA. 3+83, RT
STA. 4+86, LT
STA. 7+02, RT
STA. 7+11, LT

604.42 CHANGING ELEVATION OF SEWER MANHOLES

STA. 1+54, CL
STA. 2+15, CL
STA. 3+69, RT
STA. 3+78, LT
STA. 4+01, RT

~~STA. 5+42, RT ELIMINATED BY TOWN OF DERBY LINE~~

618.10 PORTLAND CEMENT CONCRETE SIDEWALK, 5 INCH

STA. 1+88, LT
STA. 1+89, RT
STA. 2+47, RT
STA. 2+91, RT
STA. 5+67, LT & RT

618.30 DETECTABLE WARNING SURFACE

STA. 1+88, LT
STA. 1+89, RT
STA. 2+47, RT
STA. 2+91, RT
STA. 5+67, LT & RT

629.20 ADJUST ELEVATION OF VALVE BOX

~~STA. 5+55, RT ELIMINATED BY TOWN OF DERBY LINE~~

646.402 DURABLE 4 INCH WHITE LINE, THERMOPLASTIC

(ALL LINES WILL INCLUDE EDGE LINE BREAKS AND RADIUS FOR SIDE ROADS)
STA. 1+50 TO 7+50, SOLID LT & RT
STA. 4+17, LT (CHURCH STREET EDGELINES)

646.412 DURABLE 4 INCH YELLOW LINE, THERMOPLASTIC

(ALL LINES WILL INCLUDE @ BREAKS FOR SIDE ROADS)
STA. 1+50 TO 7+50, SOLID LT & RT
STA. 4+17, DOUBLE SOLID LT (CHURCH ST. CENTERLINE)

646.482 DURABLE 24 INCH STOP BAR, THERMOPLASTIC

STA. 4+18, LT (CHURCH ST.)
STA. 5+11, LT (CHURCH ST.)
STA. 5+23, LT (CHURCH ST.)

646.492 DURABLE LETTER OR SYMBOL, THERMOPLASTIC

STA. 4+25, LT - "STOP"
STA. 5+11, LT - "STOP"
STA. 5+26, LT - "STOP"

646.502 DURABLE CROSSWALK MARKING, THERMOPLASTIC

STA. 1+89, LT - RT
STA. 2+49 TO 2+88, RT
STA. 4+52 TO 5+34, LT
STA. 5+67, LT - RT

646.602 TEMPORARY 4 INCH WHITE LINE, PAINT

(ALL LINES WILL INCLUDE EDGE LINE BREAKS AND RADIUS FOR SIDE ROADS)
STA. 1+50 TO 7+50, SOLID LT & RT
STA. 4+17, LT (CHURCH STREET EDGELINES)

646.612 TEMPORARY 4 INCH YELLOW LINE, PAINT

(ALL LINES WILL INCLUDE @ BREAKS FOR SIDE ROADS)
STA. 1+50 TO 7+50, SOLID LT & RT
STA. 4+17, DOUBLE SOLID LT (CHURCH ST. CENTERLINE)

646.682 TEMPORARY 24 INCH STOP BAR, PAINT

STA. 4+18, LT (CHURCH ST.)
STA. 5+11, LT (CHURCH ST.)
STA. 5+23, LT (CHURCH ST.)

646.692 TEMPORARY LETTER OR SYMBOL, PAINT

STA. 4+25, LT - "STOP"
STA. 5+11, LT - "STOP"
STA. 5+26, LT - "STOP"

646.702 TEMPORARY CROSSWALK MARKING, PAINT

STA. 1+89, LT - RT
STA. 2+49 TO 2+88, RT
STA. 4+52 TO 5+34, LT
STA. 5+67, LT - RT

675.50 REMOVING SIGNS

AS SHOWN - 6

675.60 ERECTING SALVAGED SIGNS

AS SHOWN - 1

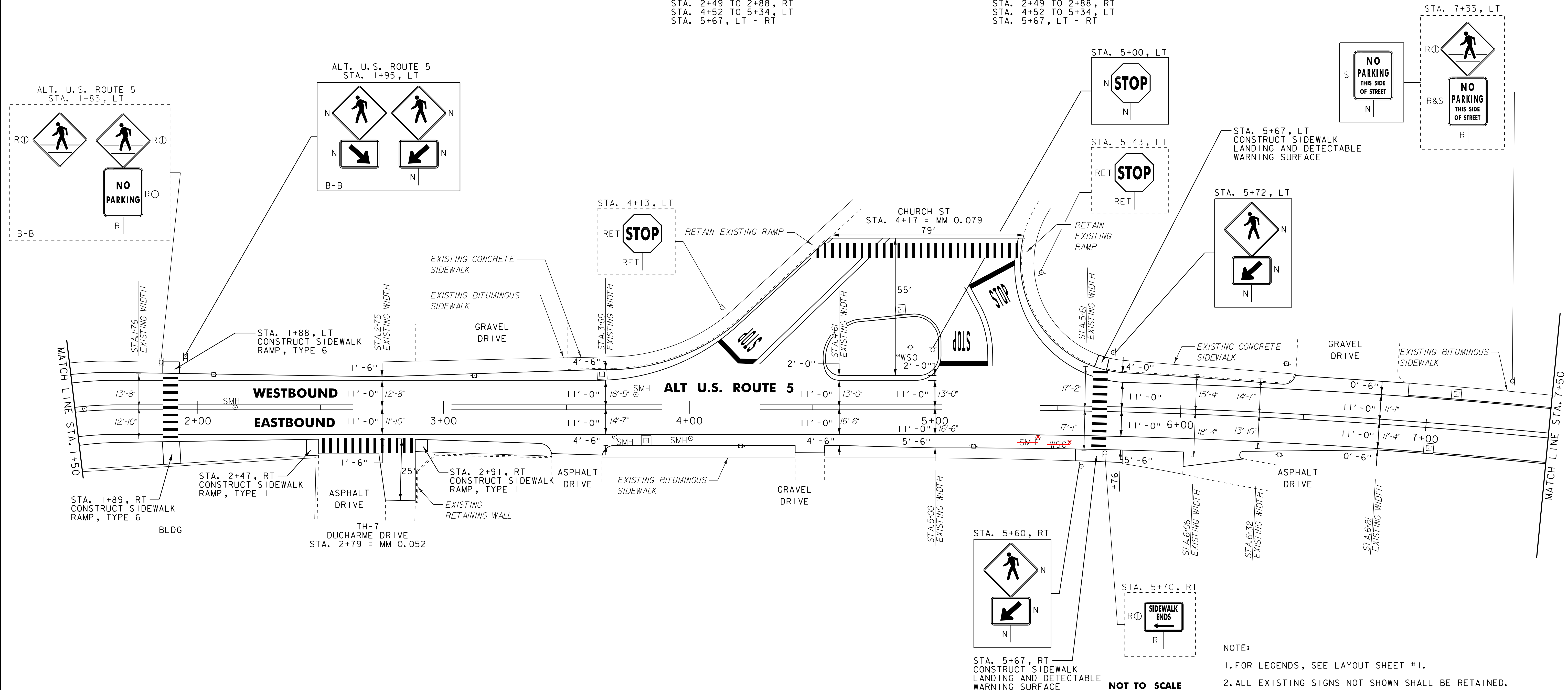

NOTE:
1. FOR LEGENDS, SEE LAYOUT SHEET #1.
2. ALL EXISTING SIGNS NOT SHOWN SHALL BE RETAINED.

<p>PROJECT LAYOUT SHEET #9</p>	PROJECT NAME: DERBY
	PROJECT NUMBER: STP 2703(I)
	FILE NAME: 07D202.dgn
	PLOT DATE: 29-JAN-2013 09:2
	PROJECT LEADER: JLL
	DRAWN BY: STANTEC
	DESIGNED BY: STANTEC
	CHECKED BY: JLL
	IPARM FILE: 07C194_42.i
	SHEET 42 OF 62

604.412, 604.415 OR 604.418 REHAB.
DIS, CBS OR MHS, CLASS I, II OR III

STA. 8+72, RT
STA. 11+85, RT
STA. 12+27, RT

604.42 CHANGING ELEVATION OF SEWER MANHOLES

STA. 9+94, RT
STA. 11+87, RT

616.47 BITUMINOUS CONCRETE GUTTERS AND TRAFFIC ISLANDS

STA. 8+95 TO 9+74, LT
(SEE MISCELLANEOUS DETAIL SHEET)

618.10 PORTLAND CEMENT CONCRETE SIDEWALK, 5 INCH

STA. 8+87, LT
STA. 8+92, RT
STA. 11+90, RT
STA. 12+26, RT

618.30 DETECTABLE WARNING SURFACE

STA. 8+87, LT
STA. 8+92, RT
STA. 11+90, RT
STA. 12+26, RT

646.402 DURABLE 4 INCH WHITE LINE, THERMOPLASTIC

(ALL LINES WILL INCLUDE EDGE LINE BREAKS AND
RADIUS FOR SIDE ROADS)
STA. 7+50 TO 13+50, SOLID LT & RT

646.412 DURABLE 4 INCH YELLOW LINE, THERMOPLASTIC

(ALL LINES WILL INCLUDE C BREAKS FOR SIDE ROADS)
STA. 7+50 TO 13+50, SOLID LT & RT
STA. 12+00, DOUBLE SOLID RT (PELOW HILL CENTERLINE)

646.482 DURABLE 24 INCH STOP BAR, THERMOPLASTIC

STA. 12+17, RT (PELOW HILL)

646.492 DURABLE LETTER OR SYMBOL, THERMOPLASTIC

STA. 12+19, RT - "STOP"

646.502 DURABLE CROSSWALK MARKING, THERMOPLASTIC

STA. 8+87, LT TO 8+92, RT
STA. 11+94 TO 12+22, RT

646.602 TEMPORARY 4 INCH WHITE LINE, PAINT

(ALL LINES WILL INCLUDE EDGE LINE BREAKS AND
RADIUS FOR SIDE ROADS)
STA. 7+50 TO 13+50, SOLID LT & RT

646.612 TEMPORARY 4 INCH YELLOW LINE, PAINT

(ALL LINES WILL INCLUDE C BREAKS FOR SIDE ROADS)
STA. 7+50 TO 13+50, SOLID LT & RT
STA. 12+00, DOUBLE SOLID RT (PELOW HILL CENTERLINE)

646.682 TEMPORARY 24 INCH STOP BAR, PAINT

STA. 12+17, RT (PELOW HILL)

646.692 TEMPORARY LETTER OR SYMBOL, PAINT

STA. 12+19, RT - "STOP"

646.702 TEMPORARY CROSSWALK MARKING, PAINT

STA. 8+87, LT TO 8+92, RT
STA. 11+94 TO 12+22, RT

675.50 REMOVING SIGNS

AS SHOWN - 10

675.60 ERECTING SALVAGED SIGNS

AS SHOWN - 5

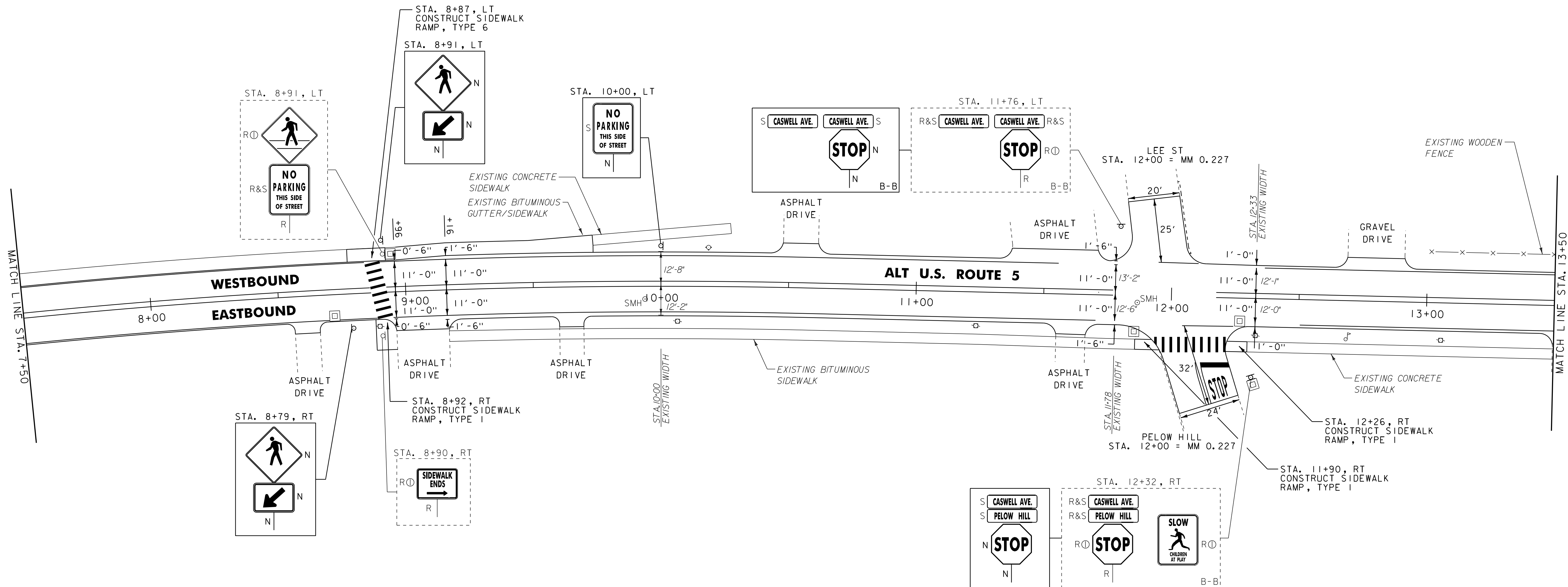

- NOTE:
1. FOR LEGENDS, SEE LAYOUT SHEET #1.
 2. ALL EXISTING SIGNS NOT SHOWN SHALL BE RETAINED.

NOT TO SCALE

**PROJECT
LAYOUT
SHEET #10**

PROJECT NAME: DERBY
PROJECT NUMBER: STP 2703(1)

FILE NAME: 07D202.dgn
PROJECT LEADER: JLL
DESIGNED BY: STANTEC
IPARM FILE: 07C194_43.i

PLOT DATE: 29-JAN-2013 09:2
DRAWN BY: STANTEC
CHECKED BY: JLL
SHEET 43 OF 62

604.412, 604.415 OR 604.418 REHAB.
DIS. CBS OR MHS, CLASS 1, II OR III

STA. 18+65, RT
STA. 18+81, RT
STA. 18+96, LT
STA. 19+19, RT

618.10 PORTLAND CEMENT CONCRETE SIDEWALK, 5 INCH

STA. 18+81, RT
STA. 19+07, RT

618.30 DETECTABLE WARNING SURFACE

STA. 18+81, RT
STA. 19+07, RT

646.402 DURABLE 4 INCH WHITE LINE, THERMOPLASTIC
(ALL LINES WILL INCLUDE EDGE LINE BREAKS AND
RADI1 FOR SIDE ROADS)

STA. 13+50 TO 19+50, SOLID LT & RT

646.412 DURABLE 4 INCH YELLOW LINE, THERMOPLASTIC
(ALL LINES WILL INCLUDE C BREAKS FOR SIDE ROADS)

STA. 13+50 TO 19+50, SOLID LT & RT
STA. 18+93, DOUBLE SOLID RT (HIGHLAND AVE. CENTERLINE)

646.482 DURABLE 24 INCH STOP BAR, THERMOPLASTIC

STA. 19+00, RT (HIGHLAND AVE.)

646.492 DURABLE LETTER OR SYMBOL, THERMOPLASTIC

STA. 19+00, RT - "STOP"

646.502 DURABLE CROSSWALK MARKING, THERMOPLASTIC

STA. 18+83 TO 19+05, RT

646.602 TEMPORARY 4 INCH WHITE LINE, PAINT
(ALL LINES WILL INCLUDE EDGE LINE BREAKS AND
RADI1 FOR SIDE ROADS)

STA. 13+50 TO 19+50, SOLID LT & RT

646.612 TEMPORARY 4 INCH YELLOW LINE, PAINT
(ALL LINES WILL INCLUDE C BREAKS FOR SIDE ROADS)

STA. 13+50 TO 19+50, SOLID LT & RT
STA. 18+93, DOUBLE SOLID RT (HIGHLAND AVE. CENTERLINE)

646.682 TEMPORARY 24 INCH STOP BAR, PAINT

STA. 19+00, RT (HIGHLAND AVE.)

646.692 TEMPORARY LETTER OR SYMBOL, PAINT

STA. 19+00, RT - "STOP"

646.702 TEMPORARY CROSSWALK MARKING, PAINT

STA. 18+83 TO 19+05, RT

675.50 REMOVING SIGNS
AS SHOWN - 4

675.60 ERECTING SALVAGED SIGNS
AS SHOWN - 2

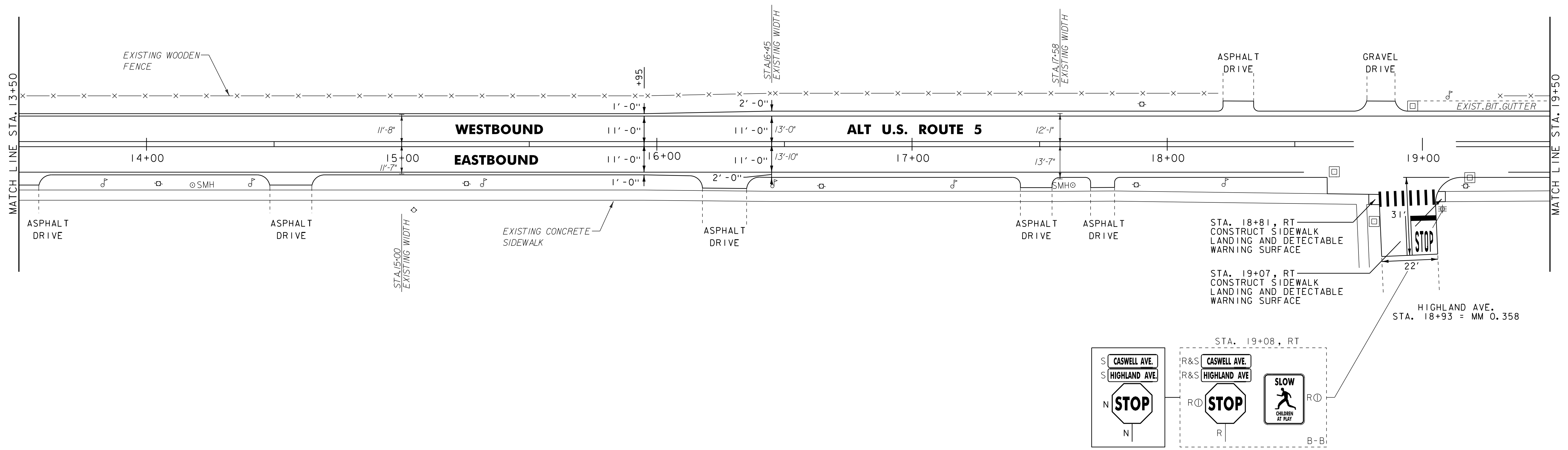

- NOTE:
- FOR LEGENDS, SEE LAYOUT SHEET #1.
 - ALL EXISTING SIGNS NOT SHOWN SHALL BE RETAINED.

NOT TO SCALE

PROJECT LAYOUT SHEET #11

PROJECT NAME: DERBY	PLOT DATE: 29-JAN-2013 09:2
PROJECT NUMBER: STP 2703(1)	DRAWN BY: STANTEC
FILE NAME: 07D202.dgn	CHECKED BY: JLL
PROJECT LEADER: JLL	SHEET 44 OF 62
DESIGNED BY: STANTEC	
IPARM FILE: 07C194_44.i	

604.42 CHANGING ELEVATION OF SEWER MANHOLES
 STA. 23+74, RT

629.20 ADJUST ELEVATION OF VALVE BOX
 STA. 23+82, LT
 STA. 23+82, RT

646.402 DURABLE 4 INCH WHITE LINE, THERMOPLASTIC
 (ALL LINES WILL INCLUDE EDGE LINE BREAKS AND
 RADII FOR SIDE ROADS)
 STA. 19+50 TO 25+50, SOLID LT & RT
 STA. 24+88, SOLID RT (SB ON/OFF RAMP B EDGELINES)

646.412 DURABLE 4 INCH YELLOW LINE, THERMOPLASTIC
 (ALL LINES WILL INCLUDE C BREAKS FOR SIDE ROADS)
 STA. 19+50 TO 25+50, SOLID LT & RT
 STA. 23+88, DOUBLE SOLID RT (MAPLE ST. CENTERLINE)
 STA. 24+88, DOUBLE SOLID RT (SB ON/OFF RAMP B CENTERLINE)

646.482 DURABLE 24 INCH STOP BAR, THERMOPLASTIC
 STA. 23+94, RT (MAPLE ST.)
 STA. 24+90, RT (SB ON/OFF RAMP B)

646.492 DURABLE LETTER OR SYMBOL, THERMOPLASTIC
 STA. 23+94, RT - "STOP"
 STA. 24+89, RT - "STOP"

646.602 TEMPORARY 4 INCH WHITE LINE, PAINT
 (ALL LINES WILL INCLUDE EDGE LINE BREAKS AND
 RADII FOR SIDE ROADS)
 STA. 19+50 TO 25+50, SOLID LT & RT
 STA. 24+88, SOLID RT (SB ON/OFF RAMP B EDGELINES)

646.612 TEMPORARY 4 INCH YELLOW LINE, PAINT
 (ALL LINES WILL INCLUDE C BREAKS FOR SIDE ROADS)
 STA. 19+50 TO 25+50, SOLID LT & RT
 STA. 23+88, DOUBLE SOLID RT (MAPLE ST. CENTERLINE)
 STA. 24+88, DOUBLE SOLID RT (SB ON/OFF RAMP B CENTERLINE)

646.682 TEMPORARY 24 INCH STOP BAR, PAINT
 STA. 23+94, RT (MAPLE ST.)
 STA. 24+90, RT (SB ON/OFF RAMP B)

646.692 TEMPORARY LETTER OR SYMBOL, PAINT
 STA. 23+94, RT - "STOP"
 STA. 24+89, RT - "STOP"

675.50 REMOVING SIGNS
 AS SHOWN - 9

675.60 ERECTING SALVAGED SIGNS
 AS SHOWN - 4

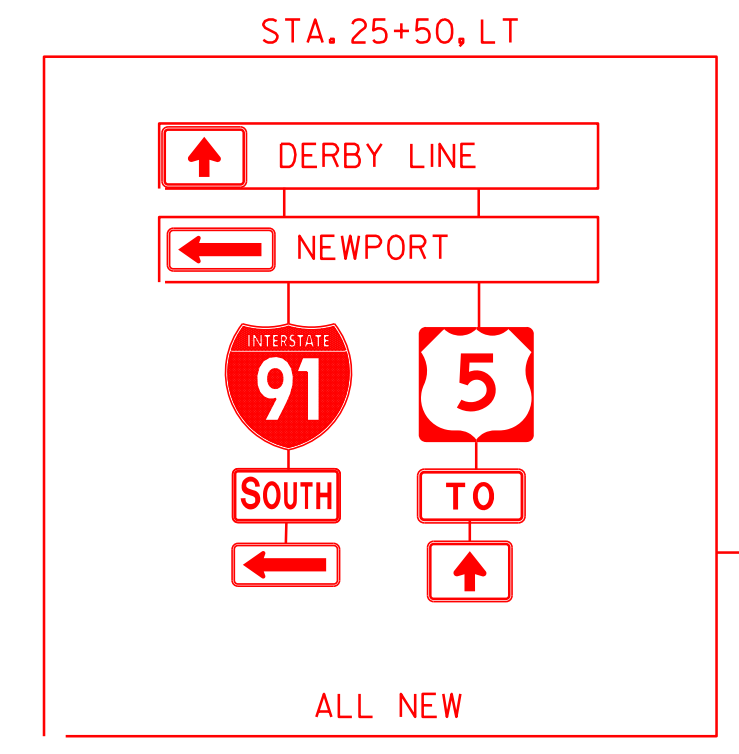
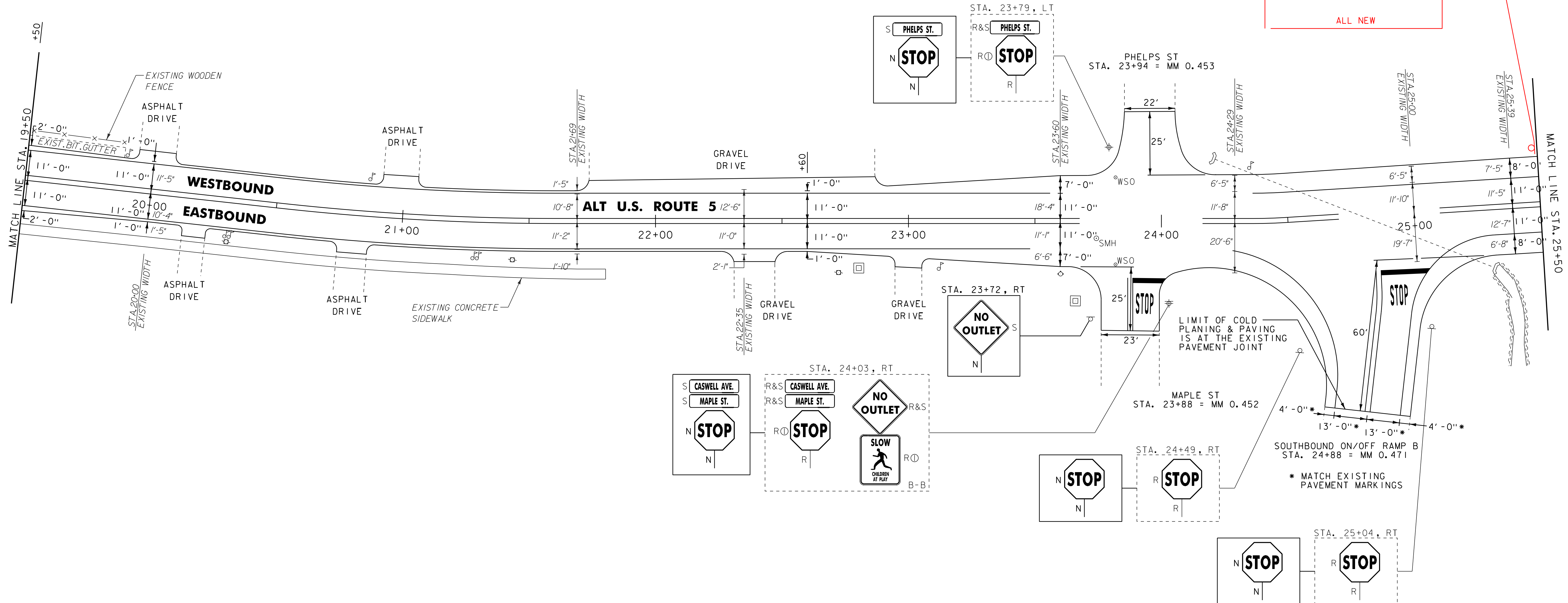

NOTE:
 1. FOR LEGENDS, SEE LAYOUT SHEET #1.
 2. ALL EXISTING SIGNS NOT SHOWN SHALL BE RETAINED.

PROJECT LAYOUT SHEET #12	NOT TO SCALE	
	PROJECT NAME: DERBY	PROJECT NUMBER: STP 2703(1)
	FILE NAME: 07D202.dgn PROJECT LEADER: JLL DESIGNED BY: STANTEC IPARM FILE: 07C194_45.i	PLOT DATE: 29-JAN-2013 09:2 DRAWN BY: STANTEC CHECKED BY: JLL SHEET 45 OF 62

~~620.75 SNOW BARRIER, GALVANIZED
 STA. 29+26 TO 29+98, RT
 STA. 29+74 TO 30+42, LT
 STA. 30+69 TO 31+41, RT
 STA. 31+18 TO 31+50, LT~~

THIS ITEM ELIMINATED
 FROM THE CONTRACT

621.20 STEEL BEAM GUARDRAIL, GALVANIZED
~~STA. 25+70.5 TO 28+33, RT STA. 25+95.5 TO 28+58, RT
 STA. 26+04 TO 28+54, LT STA. 25+91.5 TO 28+79, LT~~

621.60 ANCHOR FOR STEEL BEAM RAIL
~~STA. 25+70.5, RT STA. 25+95.5, RT
 STA. 26+04, LT STA. 25+91.5, LT~~

621.74 ALUMINUM APPROACH RAILING
~~STA. 28+33 TO 28+58, RT STA. 28+58 TO 28+83, RT
 STA. 28+54 TO 28+79, LT STA. 28+79 TO 29+04, LT~~

621.80 REMOVAL AND DISPOSAL OF GUARDRAIL
~~STA. 25+69 TO 28+58, RT STA. 25+95.5 TO 28+83, RT
 STA. 26+13 TO 28+79, LT STA. 25+91.5 TO 29+04, LT~~

646.402 DURABLE 4 INCH WHITE LINE, THERMOPLASTIC
 STA. 25+50 TO 31+50, SOLID LT & RT

646.412 DURABLE 4 INCH YELLOW LINE, THERMOPLASTIC
 (ALL LINES WILL INCLUDE C BREAKS FOR SIDE ROADS)
 STA. 25+50 TO 31+50, SOLID LT & RT

646.602 TEMPORARY 4 INCH WHITE LINE, PAINT
 STA. 25+50 TO 31+50, SOLID LT & RT

646.612 TEMPORARY 4 INCH YELLOW LINE, PAINT
 (ALL LINES WILL INCLUDE C BREAKS FOR SIDE ROADS)
 STA. 25+50 TO 31+50, SOLID LT & RT

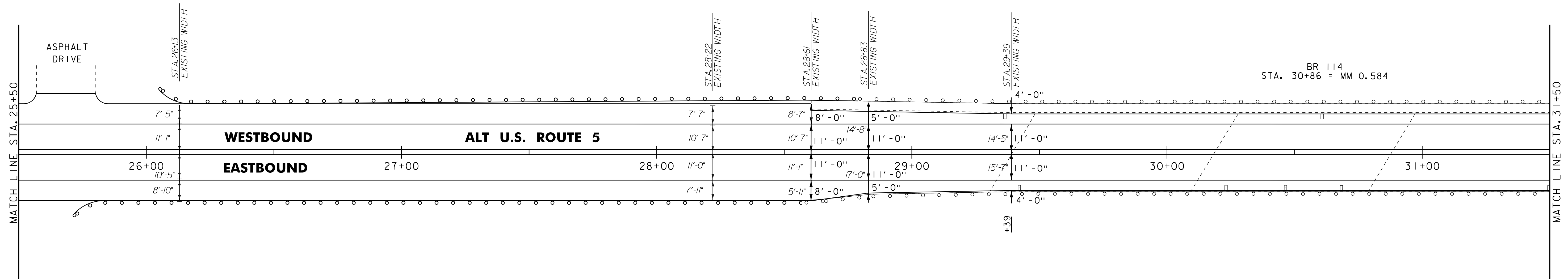

- NOTE:
1. FOR LEGENDS, SEE LAYOUT SHEET #1.
 2. ALL EXISTING SIGNS NOT SHOWN SHALL BE RETAINED.

NOT TO SCALE

**PROJECT
 LAYOUT
 SHEET #13**

PROJECT NAME: DERBY	PLOT DATE: 29-JAN-2013 09:2
PROJECT NUMBER: STP 2703(I)	DRAWN BY: STANTEC
FILE NAME: 07D202.dgn	CHECKED BY: JLL
DESIGNED BY: STANTEC	SHEET 46 OF 62
IPARM FILE: 07C194_46.i	

~~620.75 SNOW BARRIER, GALVANIZED~~
~~DERBY STA. 31+50 TO 31+80, LT~~
 THIS ITEM ELIMINATED FROM THE CONTRACT
 621.20 STEEL BEAM GUARDRAIL, GALVANIZED
 0+50.8 DERBY TOWN STA. 0+75.8 TO 2+25.8, RT
 0+72.8 DERBY TOWN STA. 0+97.8 TO 4+10.3, LT

621.60 ANCHOR FOR STEEL BEAM RAIL
 DERBY TOWN STA. 2+25.8, RT
 DERBY TOWN STA. 4+10.3, LT

621.74 ALUMINUM APPROACH RAILING
 DERBY TOWN STA. 0+50.8 TO 0+75.8, RT 0+25.8 TO 0+50.8, RT
 DERBY TOWN STA. 0+72.8 TO 0+97.8, LT 0+47.8 TO 0+72.8, LT

621.80 REMOVAL AND DISPOSAL OF GUARDRAIL
 DERBY TOWN STA. 0+50.8 TO STA. 2+27.8, RT 0+25.8 TO 2+25.8, RT
 DERBY TOWN STA. 0+72.8 TO STA. 4+13.8, LT 0+47.8 TO 4+10.3, LT

646.402 DURABLE 4 INCH WHITE LINE, THERMOPLASTIC
 (ALL LINES WILL INCLUDE EDGE LINE BREAKS AND RADIUS FOR SIDE ROADS)
 DERBY STA. 31+50 TO 31+89.12, SOLID LT & RT
 DERBY TOWN STA. 0+00 TO 4+81.52, SOLID LT & RT
 DERBY TOWN STA. 2+81, SOLID RT (NB ON/OFF RAMP A EDGELINES)
 DERBY TOWN STA. 4+41, SOLID RT (HERRICK ROAD EDGELINES)

646.412 DURABLE 4 INCH YELLOW LINE, THERMOPLASTIC
 (ALL LINES WILL INCLUDE C BREAKS FOR SIDE ROADS)
 DERBY STA. 31+50 TO 31+89.12, SOLID LT & RT
 DERBY TOWN STA. 0+00 TO 4+81.52, SOLID LT & RT
 DERBY TOWN STA. 2+81, DOUBLE SOLID RT (NB ON/OFF RAMP A)
 DERBY TOWN STA. 4+41, DOUBLE SOLID RT (HERRICK ROAD)

646.482 DURABLE 24 INCH STOP BAR, THERMOPLASTIC
 DERBY TOWN STA. 2+96, RT (NB ON/OFF RAMP A)
 DERBY TOWN STA. 4+53, RT (HERRICK ROAD)

646.492 DURABLE LETTER OR SYMBOL, THERMOPLASTIC
 DERBY TOWN STA. 2+95, RT - "STOP"
 DERBY TOWN STA. 4+51, RT - "STOP"

646.602 TEMPORARY 4 INCH WHITE LINE, PAINT
 (ALL LINES WILL INCLUDE EDGE LINE BREAKS AND RADIUS FOR SIDE ROADS)
 DERBY STA. 31+50 TO 31+89.12, SOLID LT & RT
 DERBY TOWN STA. 0+00 TO 4+81.52, SOLID LT & RT
 DERBY TOWN STA. 2+81, SOLID RT (NB ON/OFF RAMP A EDGELINES)
 DERBY TOWN STA. 4+41, SOLID RT (HERRICK ROAD EDGELINES)

646.612 TEMPORARY 4 INCH YELLOW LINE, PAINT
 (ALL LINES WILL INCLUDE C BREAKS FOR SIDE ROADS)
 DERBY STA. 31+50 TO 31+89.12, SOLID LT & RT
 DERBY TOWN STA. 0+00 TO 4+81.52, SOLID LT & RT
 DERBY TOWN STA. 2+81, DOUBLE SOLID RT (NB ON/OFF RAMP A)
 DERBY TOWN STA. 4+41, DOUBLE SOLID RT (HERRICK ROAD)

646.682 TEMPORARY 24 INCH STOP BAR, PAINT
 DERBY TOWN STA. 2+96, RT (NB ON/OFF RAMP A)
 DERBY TOWN STA. 4+53, RT (HERRICK ROAD)

646.692 TEMPORARY LETTER OR SYMBOL, PAINT
 DERBY TOWN STA. 2+95, RT - "STOP"
 DERBY TOWN STA. 4+51, RT - "STOP"

675.50 REMOVING SIGNS
 AS SHOWN - 2

END STP 2703(1) ALT U.S. ROUTE 5
DERBY STA. 31+89.12 = MM 0.604
BEGIN APPROACH

END APPROACH
DERBY TOWN T.H.1 STA. 4+81.52 = MM 0.091

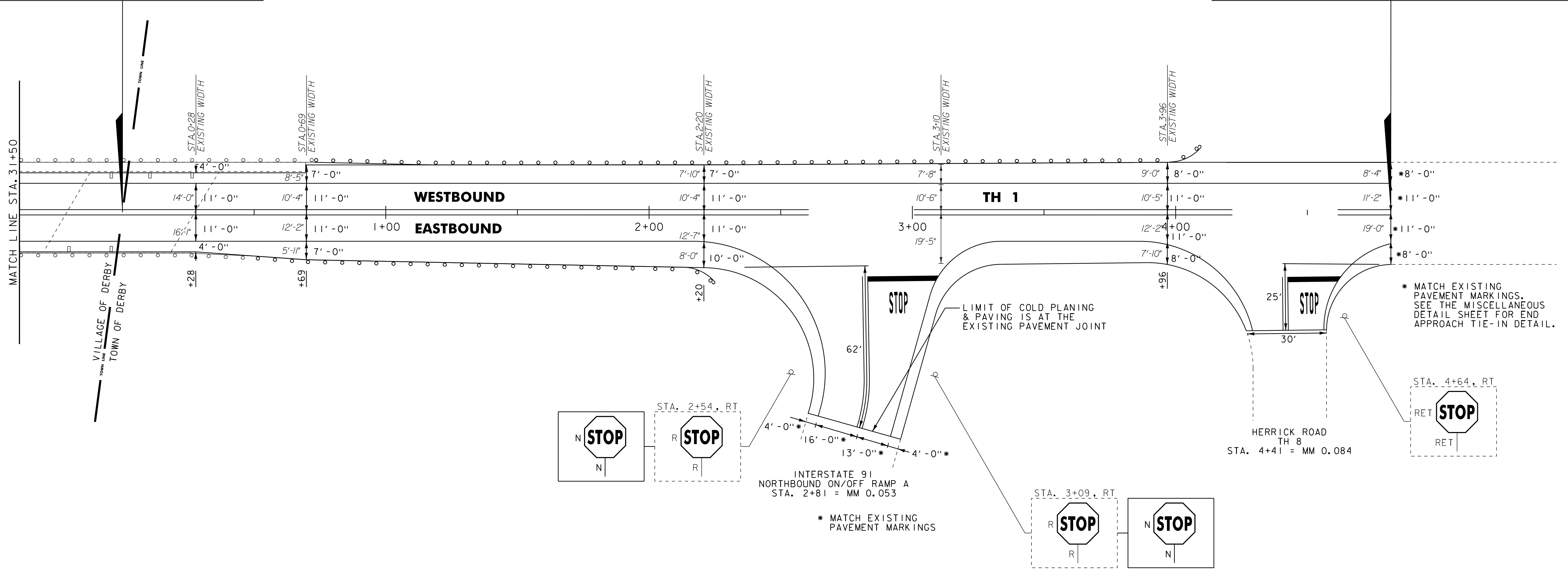

* MATCH EXISTING PAVEMENT MARKINGS. SEE THE MISCELLANEOUS DETAIL SHEET FOR END APPROACH TIE-IN DETAIL.

* MATCH EXISTING PAVEMENT MARKINGS





NOTE:
 1. FOR LEGENDS, SEE LAYOUT SHEET #1.
 2. ALL EXISTING SIGNS NOT SHOWN SHALL BE RETAINED.

NOT TO SCALE

PROJECT LAYOUT SHEET #14

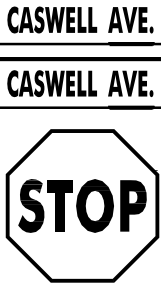
PROJECT NAME: DERBY	PLOT DATE: 29-JAN-2013 09:2
PROJECT NUMBER: STP 2703(1)	DRAWN BY: STANTEC
FILE NAME: 07D202.dgn	CHECKED BY: JLL
PROJECT LEADER: JLL	SHEET 47 OF 62
DESIGNED BY: STANTEC	
IPARM FILE: 07C194_47.i	

TRAFFIC SIGN SUMMARY SHEET 05

MILEMARKER, STATION, OR SIGN NUMBER	SIGN LEGEND	SIGN DIMENSIONS		NEW & SALVAGED SIGNS				EXIST POST RETAIN	NO. OF SALVAGED POSTS	NEW SIGN POSTS																REMARKS	SIGN DETAIL					
		EA	WIDTH (in)	HEIGHT (in)	"A"	"B"	SALV SIGN			SALV TIS	FLANGED CHANNEL			SQUARE STEEL (in)			TUBULAR ALUMINUM Ø (in)			TUBULAR STEEL Ø (in)				W-SHAPE STEEL			DETAIL ON SHEET NUMBER	STD. SHEET NUMBER				
											1.2	2.0	3.0	1.75	2.0	2.5	3.0	4.0	4.0	4.0	5.0	FTG. SIZE		WEIGHT	POST SIZE							
																						1.3	1.7						1.7	7.6	9.0	10.8
ALT. U.S. ROUTE 5 (CONTINUED)																																
10+00, LT							I		I																				MOUNT SALVAGED SIGN ON NEW POST	-	-	
11+76, LT		I	30	30	6.25		I		I																				INSTALL SALVAGED STREET SIGNS BACK TO BACK TO EACH OTHER, 90 DEGREES TO AND 6 INCHES ABOVE STOP SIGN	-	-	SEE FHWA SHS
12+32, RT		I	30	30	6.25		I		I																				INSTALL SALVAGED STREET SIGNS 90 DEGREES TO EACH OTHER AND 6 INCHES ABOVE STOP SIGN.	-	-	SEE FHWA SHS
19+08, RT		I	30	30	6.25		I		I																				INSTALL SALVAGED STREET SIGNS 90 DEGREES TO EACH OTHER AND 6 INCHES ABOVE STOP SIGN.	-	-	SEE FHWA SHS
23+72, RT							I		I																				MOUNT SALVAGED SIGN ON NEW POST	-	-	

FINAL POST LENGTHS ARE TO BE DETERMINED IN THE FIELD. POST SIZES ARE COMPUTED BASED ON INFORMATION FURNISHED ON THE STANDARD SHEETS AND THE VTRANS "SIGN POST DESIGN GUIDELINE."										FT	FT	FT	FT	FT	FT	EA	LB	LB	LB	EA.	LB	EA.	EA.	LB	PROJECT NAME: DERBY	PROJECT NUMBER: STP 2703(I)
										FT	FT	FT	FT	FT	EA	LB	EA.	EA.	LB	FILE NAME: 07D202.dgn	PLOT DATE: 29-JAN-2013 09:					
										FT	FT	EA.	EA.	LB	EA.	EA.	LB	PROJECT LEADER: JLL	DRAWN BY: STANTEC							
										FT	FT	EA.	EA.	LB	EA.	EA.	LB	DESIGNED BY: STANTEC	CHECKED BY: JLL							
										FT	FT	EA.	EA.	LB	EA.	EA.	LB	IPARM FILE: 07C194_52.i	SHEET 52 OF 62							
TOTALS										SF	SF	EA.	EA.	LB	EA.	EA.	LB									
										18.75		8														

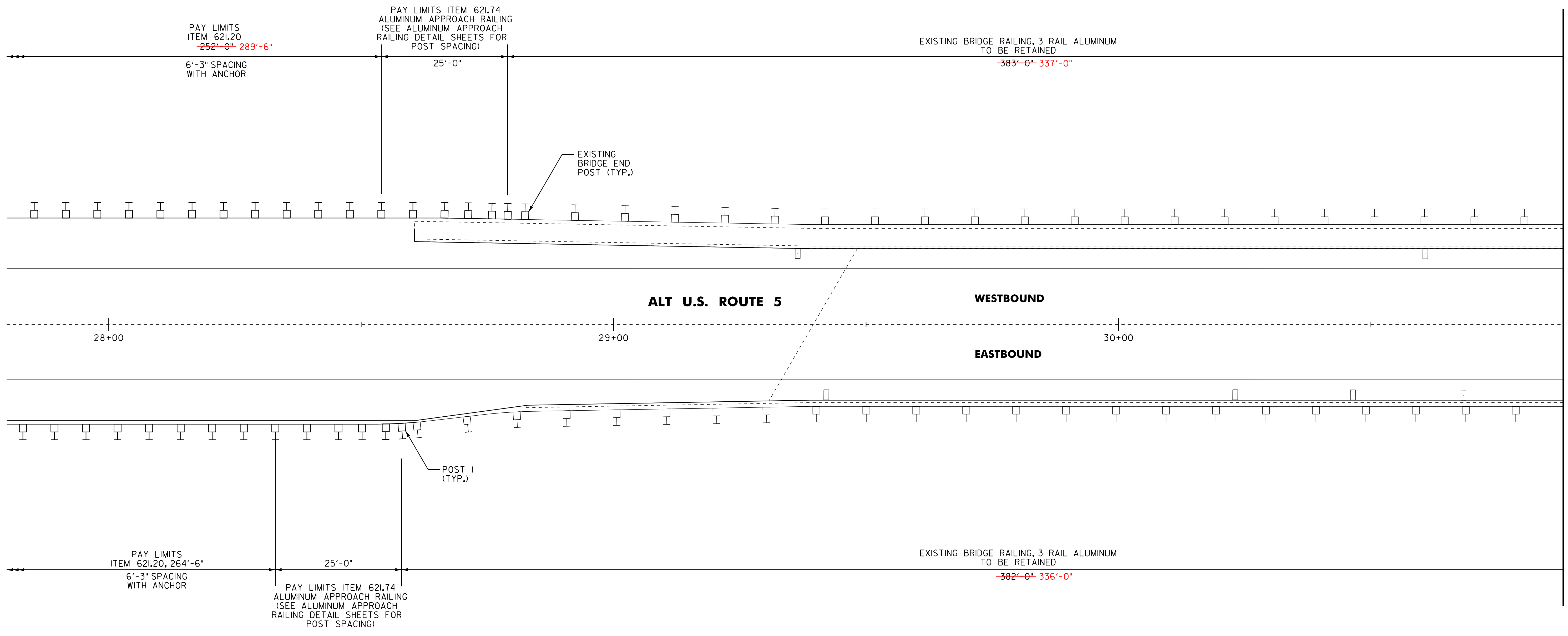

BR 114 ALT. U.S. ROUTE 5 MM 0.584 = STA. 30+86

MATCHLINE - SEE BRIDGE DETAIL SHEET 2

NOT TO SCALE

BRIDGE DETAIL SHEET NO. 1	PROJECT NAME: DERBY	PLOT DATE: 29-JAN-2013 09:2
	PROJECT NUMBER: STP 2703(I)	DRAWN BY: STANTEC
	FILE NAME: 07D202.dgn	CHECKED BY: JLL
	DESIGNED BY: STANTEC	SHEET 54 OF 62
	IPARM FILE: 07C194_54.i	

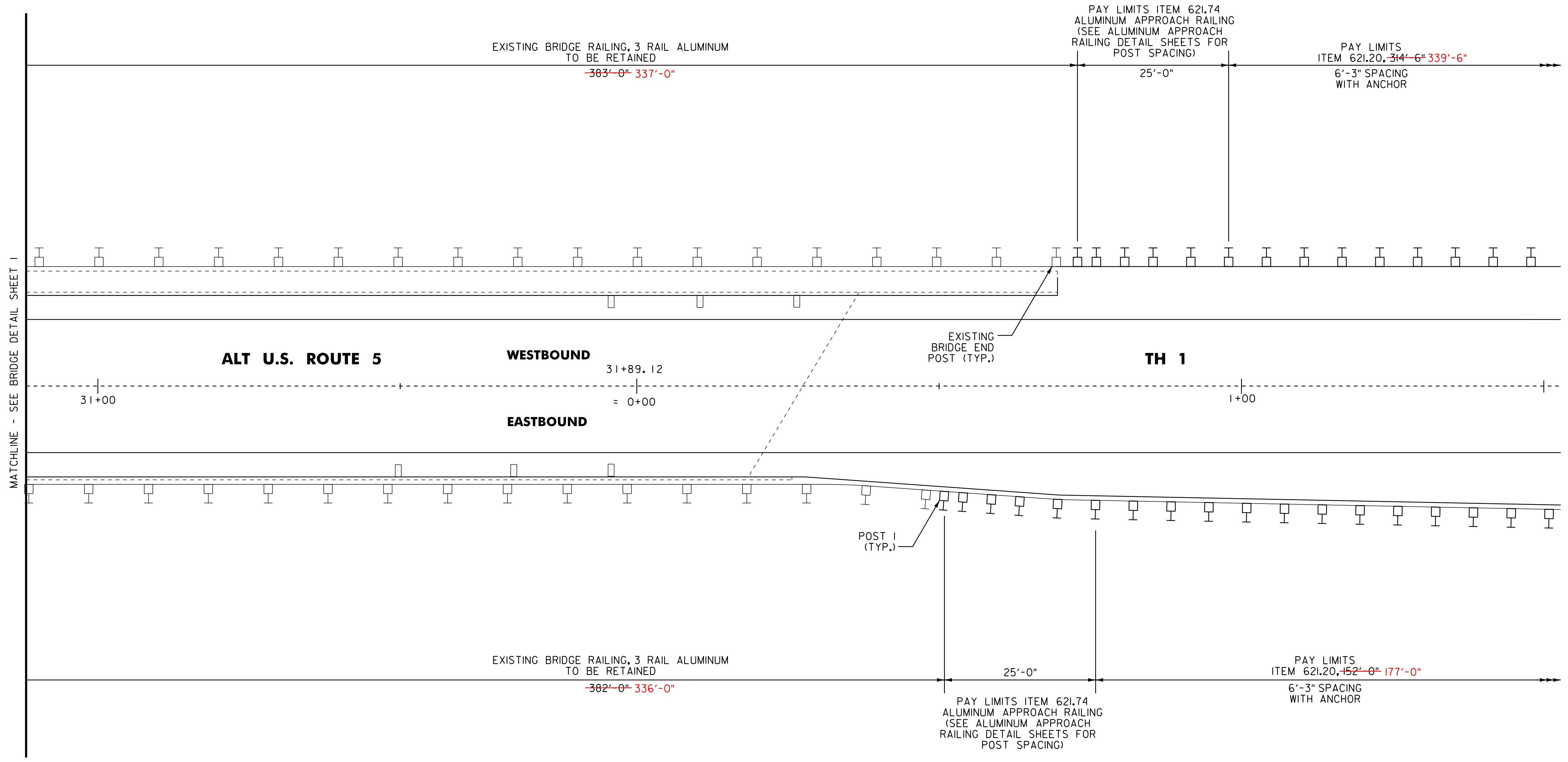

BR 114 ALT. U.S. ROUTE 5 MM 0.584 = STA. 30+86

NOT TO SCALE

BRIDGE DETAIL SHEET NO. 2	PROJECT NAME: DERBY	
	PROJECT NUMBER: STP 2703(I)	
	FILE NAME: 07D202.dgn	PLOT DATE: 29-JAN-2013 09:2
	PROJECT LEADER: JLL	DRAWN BY: STANTEC
DESIGNED BY: STANTEC	CHECKED BY: JLL	
IPARM FILE: 07C194_55.i	SHEET 55 OF 62	

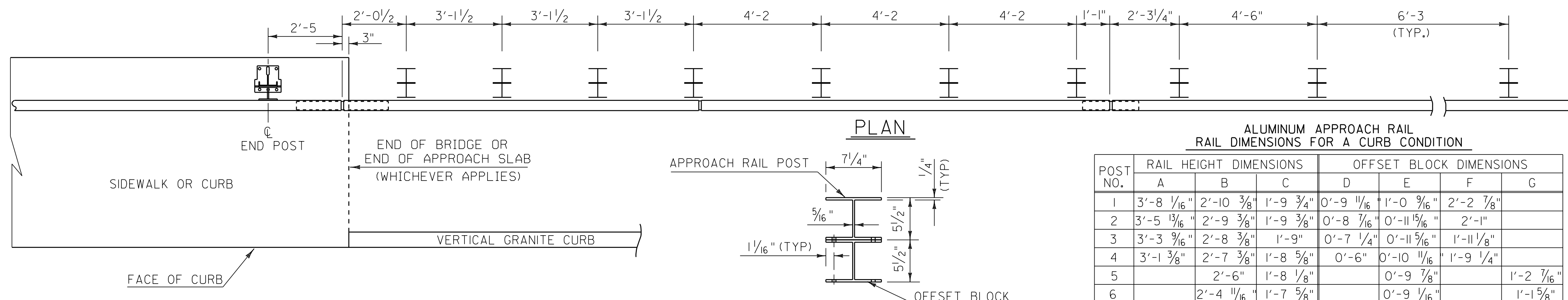

ALUMINUM APPROACH RAIL RAIL DIMENSIONS FOR A CURB CONDITION

POST NO.	A	B	C	D	E	F	G
1	3'-8 1/16"	2'-10 3/8"	1'-9 3/4"	0'-9 11/16"	1'-0 9/16"	2'-2 7/8"	
2	3'-5 13/16"	2'-9 3/8"	1'-9 3/8"	0'-8 7/16"	0'-11 1/16"	2'-1"	
3	3'-3 9/16"	2'-8 3/8"	1'-9"	0'-7 1/4"	0'-11 5/16"	1'-11 1/8"	
4	3'-1 3/8"	2'-7 3/8"	1'-8 5/8"	0'-6"	0'-10 11/16"	1'-9 1/4"	
5		2'-6"	1'-8 1/8"		0'-9 7/8"		1'-2 7/16"
6		2'-4 11/16"	1'-7 5/8"		0'-9 1/16"		1'-1 5/8"
7		2'-3 3/8"	1'-7 1/8"		0'-8 3/16"		1'-0 3/4"

ALL REMAINING POSTS ARE TO HAVE THE SAME DIMENSIONS AS POST NO. 7

- NOTES**
- POST 1 THROUGH 7 SHALL BE EXTRUDED ALUMINUM.
 - ALL STRUCTURAL STEEL SHALL BE AASHTO M270M/M270 GRADE 36 GALVANIZED AFTER FABRICATION.
 - ALL ITEMS NOT OTHERWISE INDICATED SHALL MEET THE SPECIFICATION REQUIREMENTS OF THE STANDARD SHEETS ON WHICH THEY ARE DETAILED.
 - SEE STANDARD G-1 FOR STEEL BEAM GUARD RAIL DETAILS. SEE THIS SHEET AND THE NEXT SHEET FOR ALUMINUM BRIDGE RAILING DETAILS.
 - THE COST OF ALL MATERIALS AND LABOR FOR THE SPLICE BETWEEN THE ALUMINUM APPROACH RAILING AND THE STEEL BEAM GUARD RAIL SHALL BE INCLUDED IN THE UNIT PRICE BID FOR ITEM 621.74, ALUMINUM APPROACH RAILING.
 - DETAILS ARE SHOWN FOR TRANSITION TO A 3 RAIL ALUMINUM BRIDGE RAILING.
 - DIMENSIONS SHOWN ARE FROM A REFERENCE LINE AT THE FACE OF POST FOR A NORMAL CROWNED SECTION. APPROPRIATE CORRECTIONS SHALL BE MADE FOR CROSS SLOPES OTHER THAN A NORMAL SECTION.

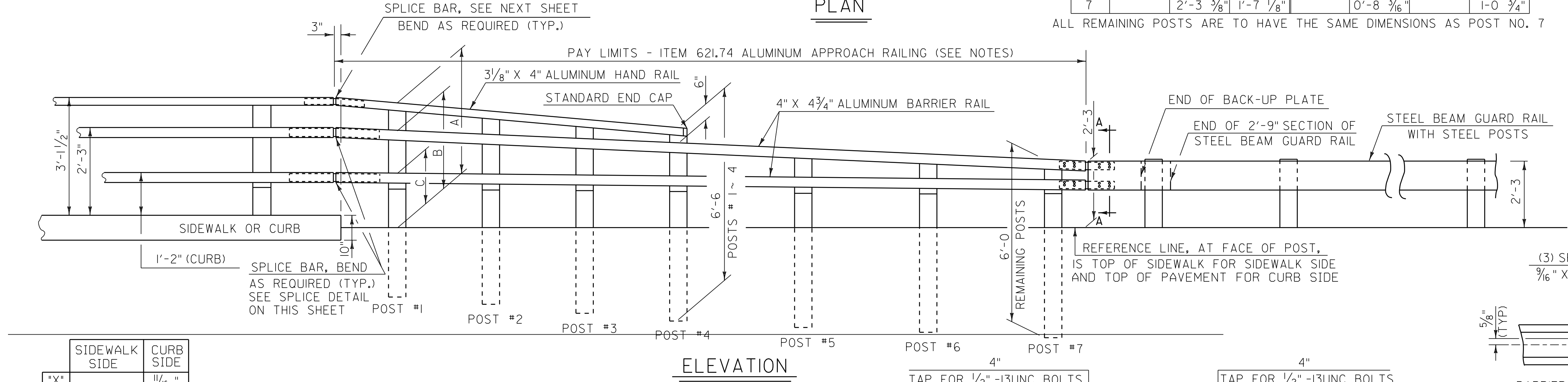

SIDEWALK SIDE	CURB SIDE
X	1 1/16"
Y	5/16"
Z	1/8"

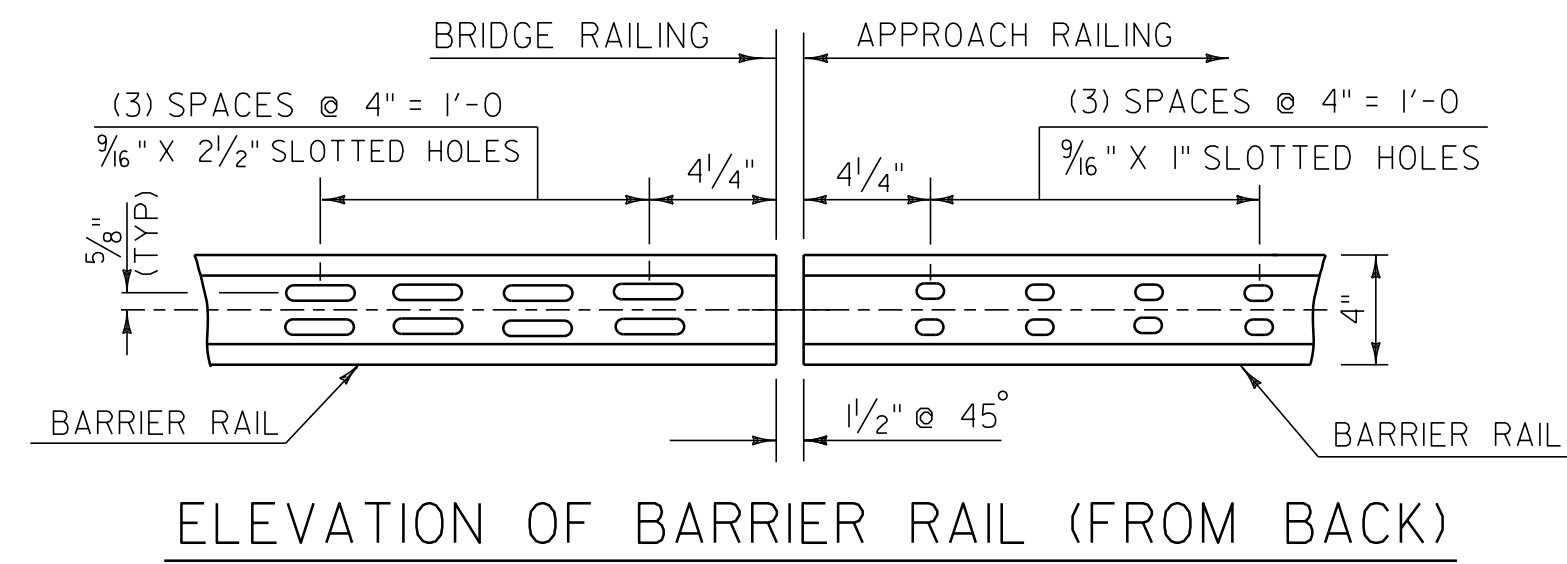
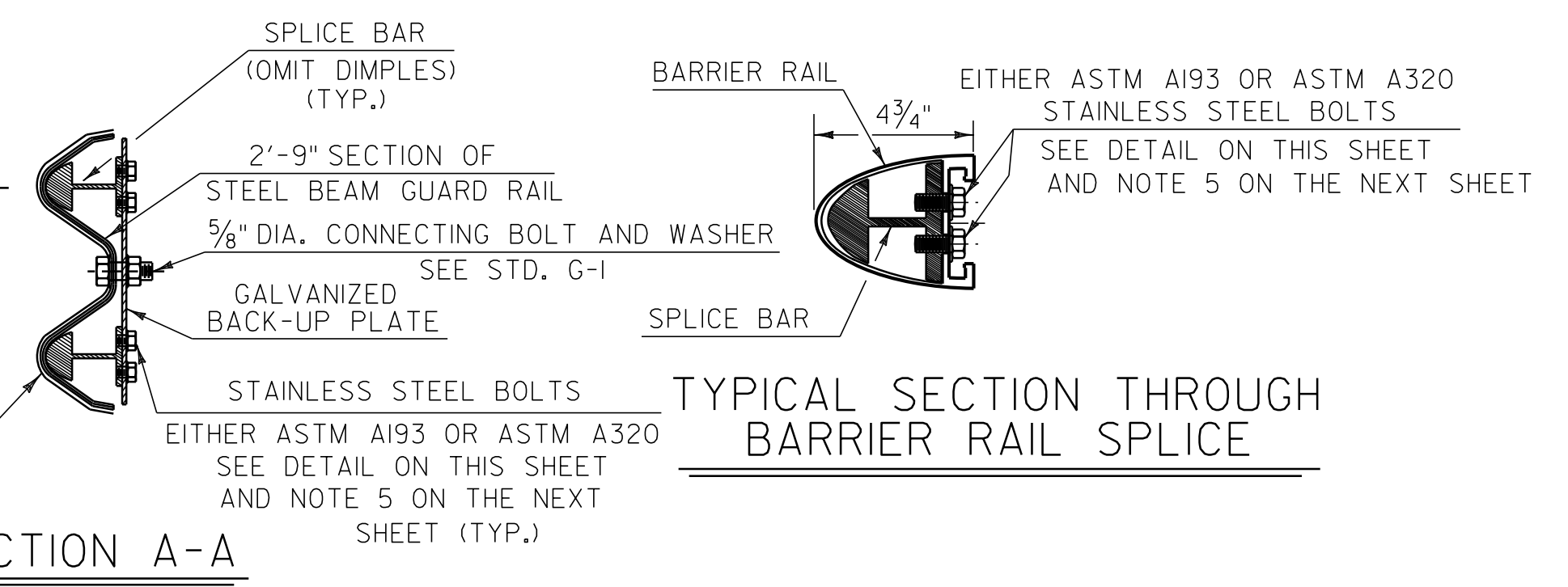
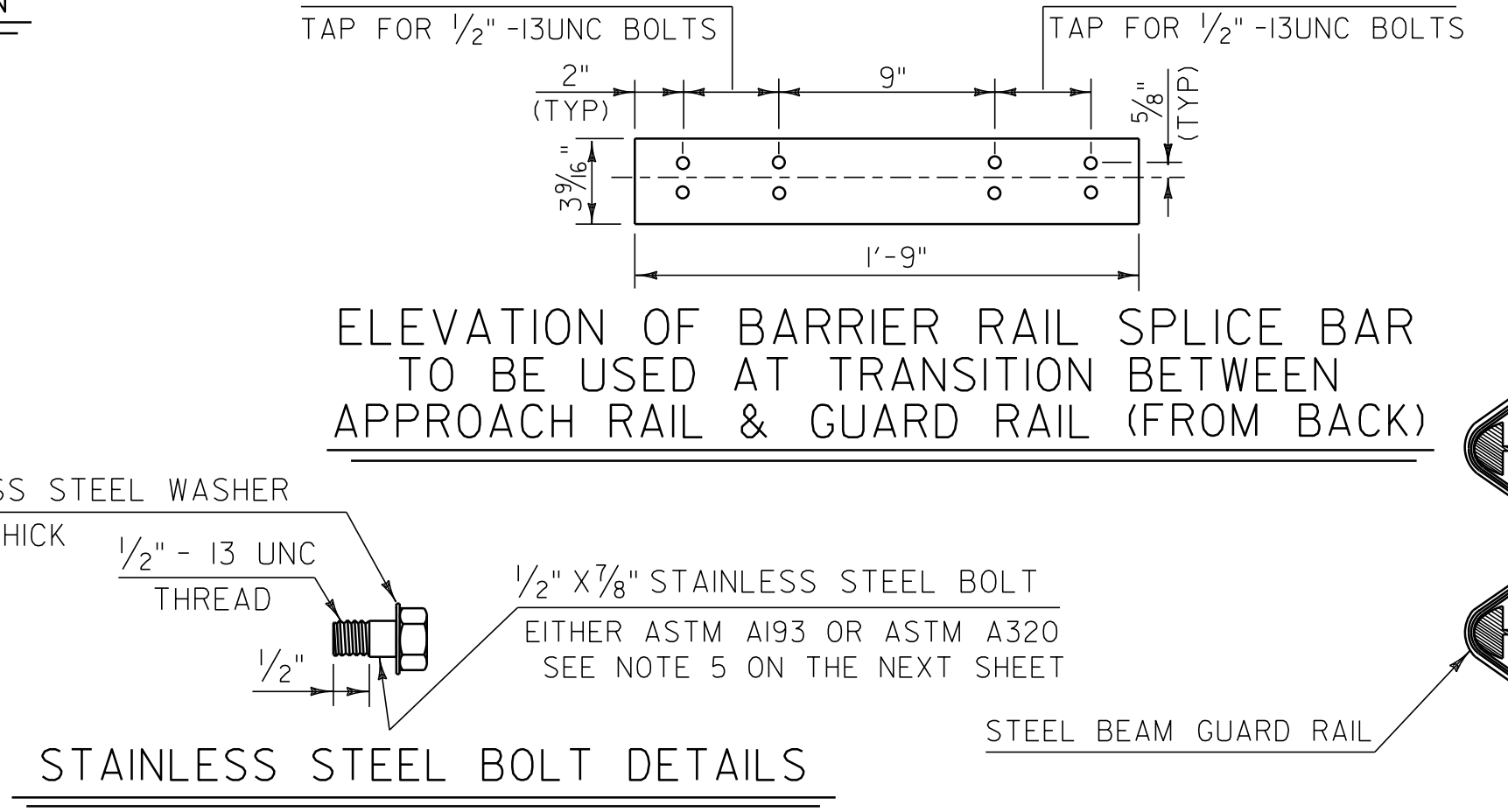
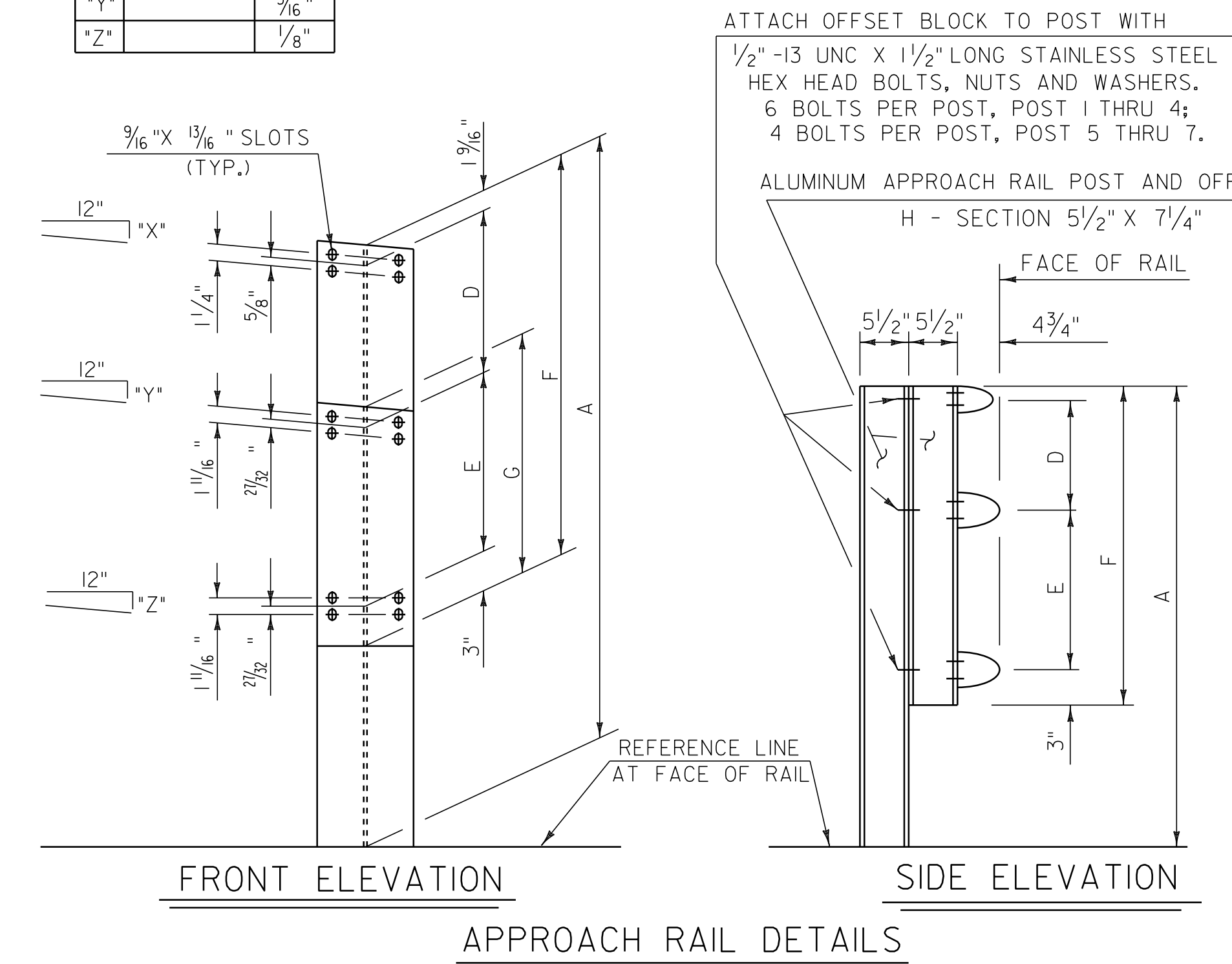
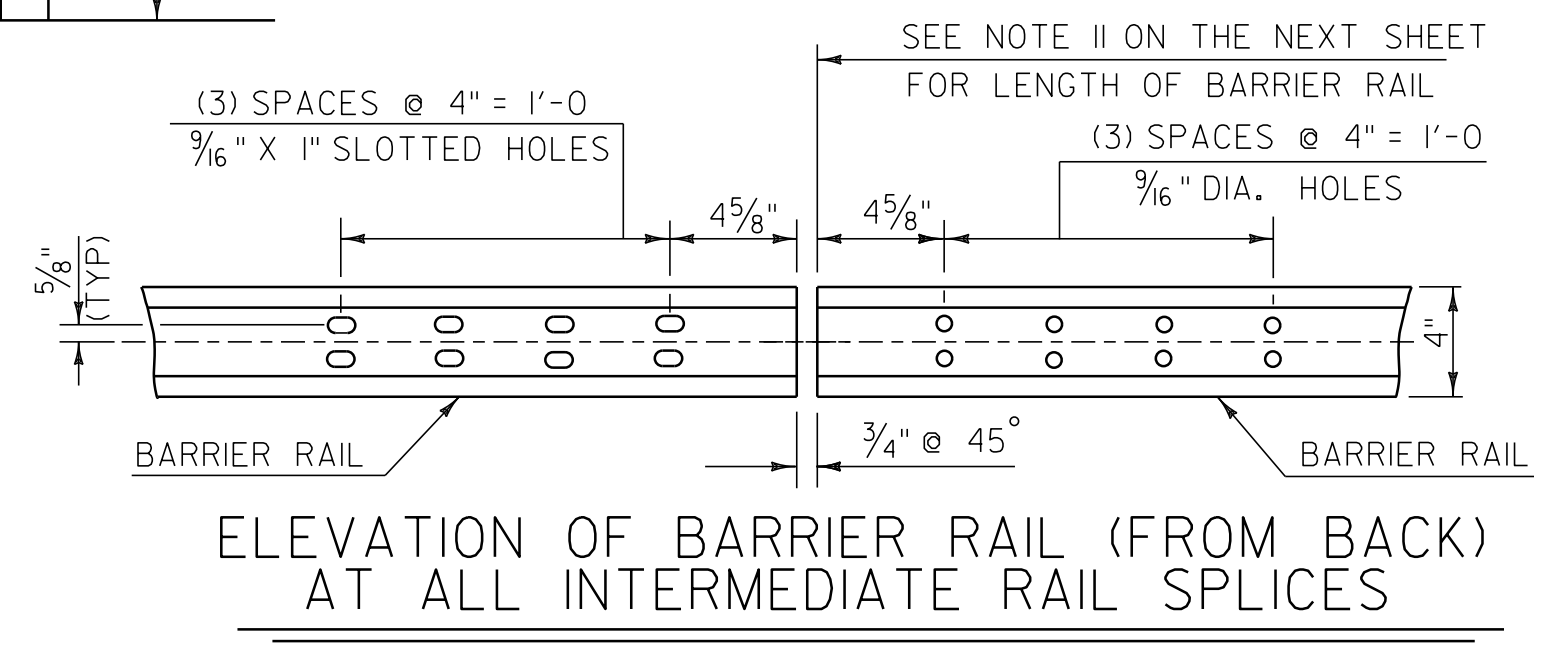
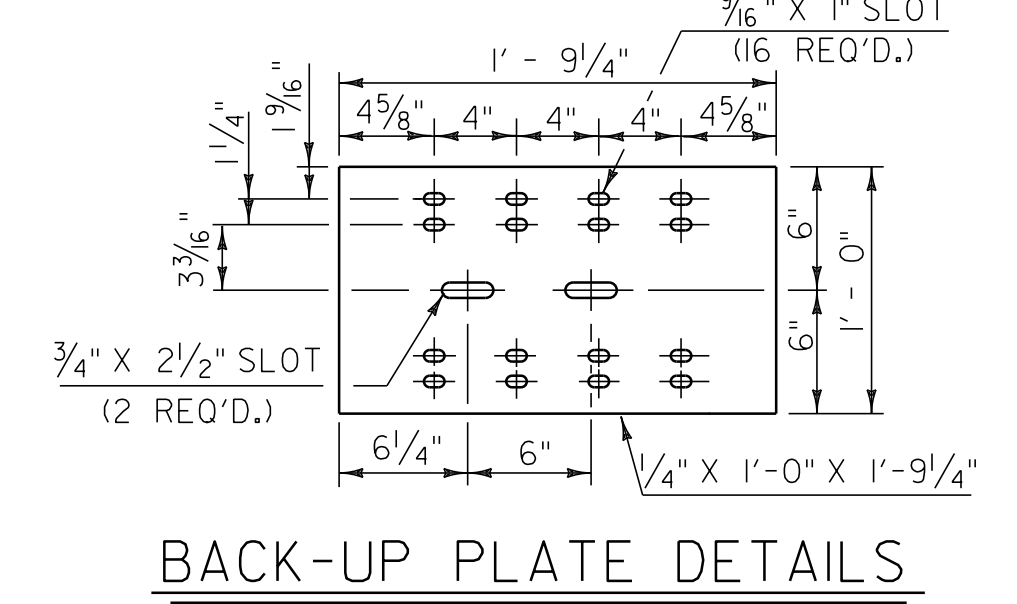

BRIDGE 114

ALUMINUM APPROACH RAILING DETAIL SHEET 1

PROJECT NAME: DERBY
PROJECT NUMBER: STP 2703(I)

FILE NAME: 07D202.dgn
PROJECT LEADER: JLL
DESIGNED BY: STANTEC
IPARM FILE: 07C194_56.i

PLOT DATE: 29-JAN-2013 09:2
DRAWN BY: STANTEC
CHECKED BY: JLL
SHEET 56 OF 62

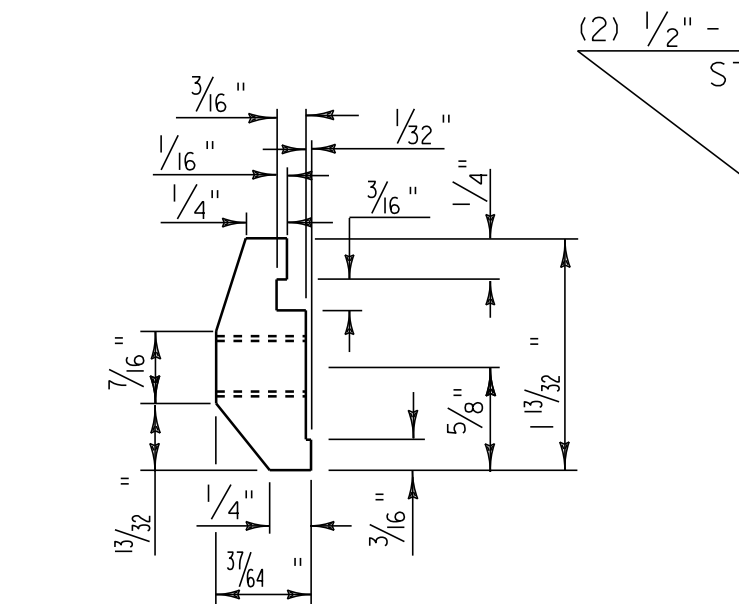

POST CONNECTION
HAND RAIL SECTION

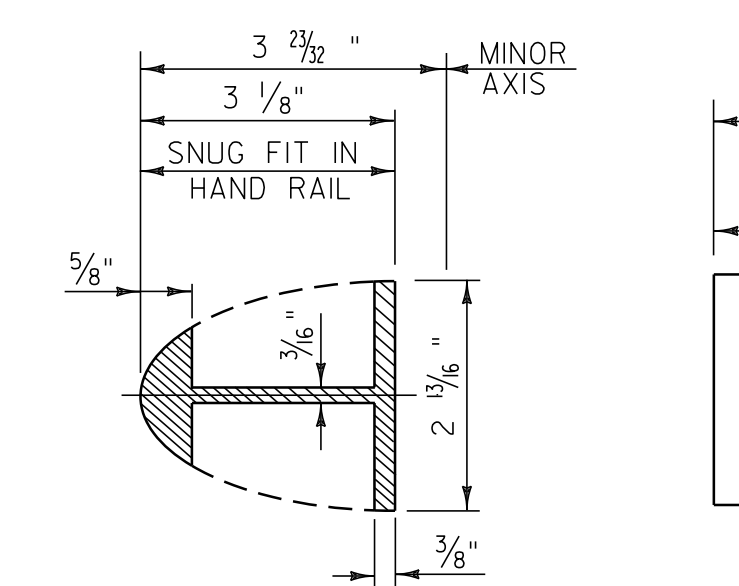

HAND RAIL
SPLICE SECTION

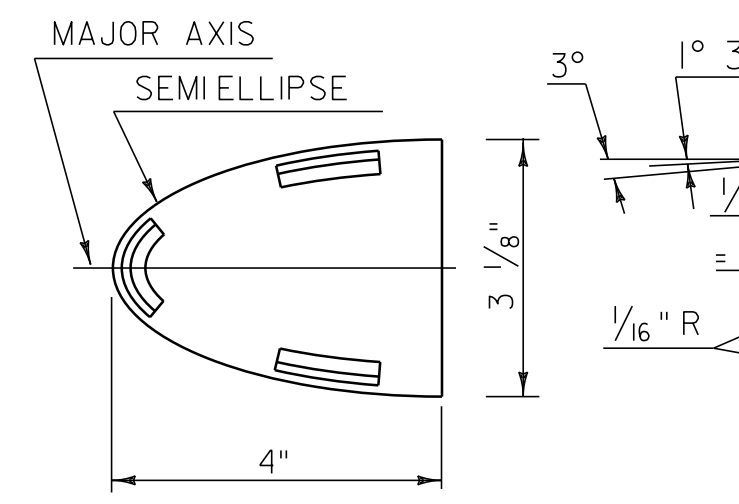

HAND RAIL END CAP

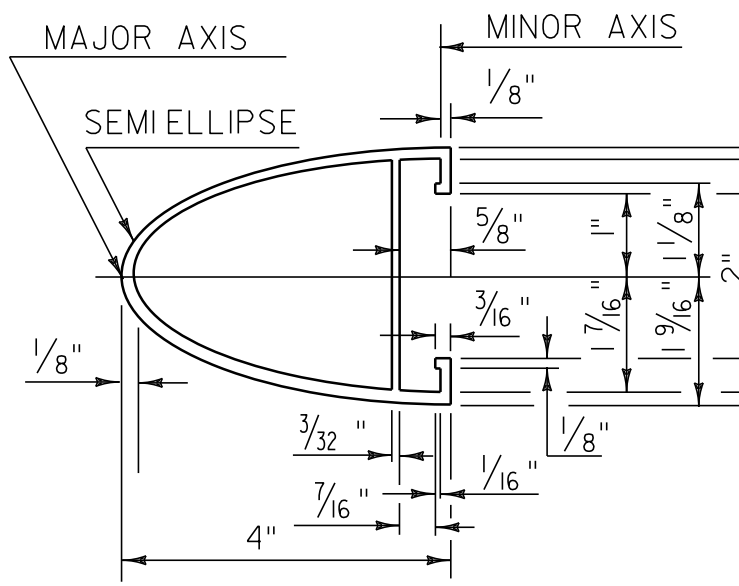

HAND RAIL SECTION

(2) 1/2" - 13 UNC THREADED HOLES FOR (2) 1/2" - 13 UNC X 1" STAINLESS STEEL HEX HEAD BOLTS WITH 1/16" O. D. X 1 1/32" I. D. X 3/32" THICK ALUMINUM WASHERS.

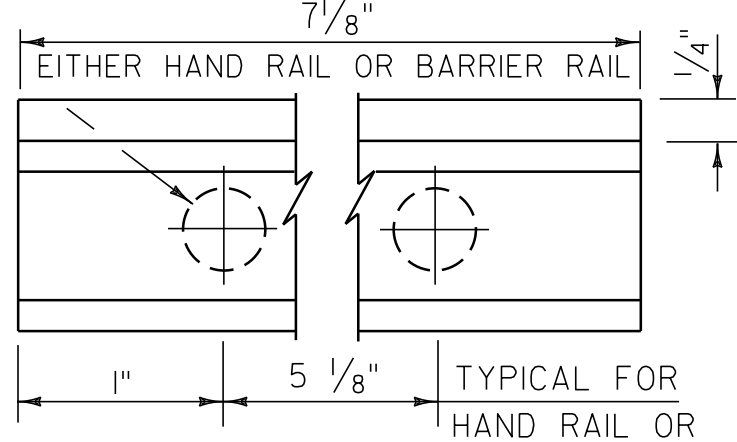

POST CONNECTION
ELEVATION

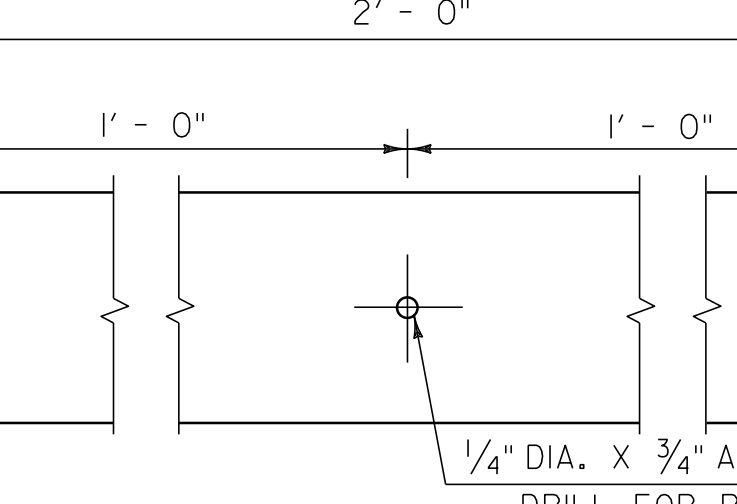

ELEVATION OF
HAND RAIL SPLICE BAR

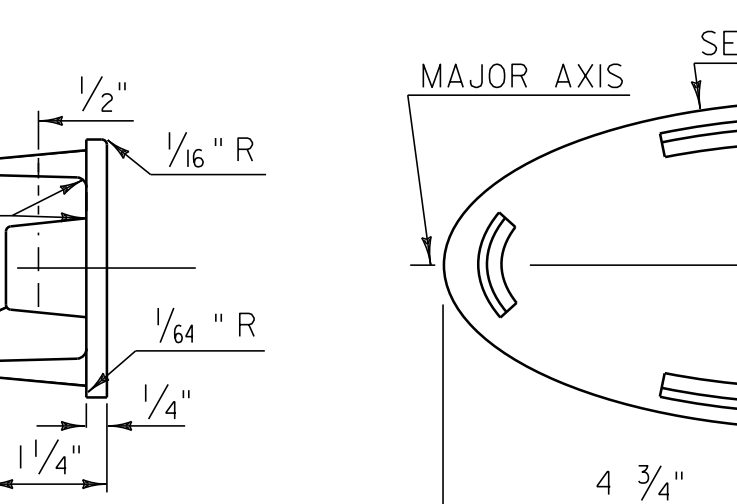

BARRIER RAIL END CAP

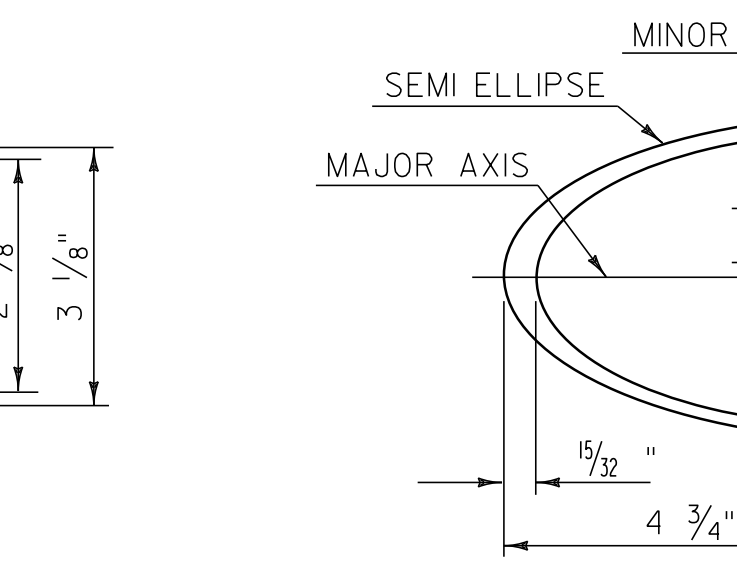

BARRIER RAIL SECTION

POST CONNECTION
BARRIER RAIL SECTION

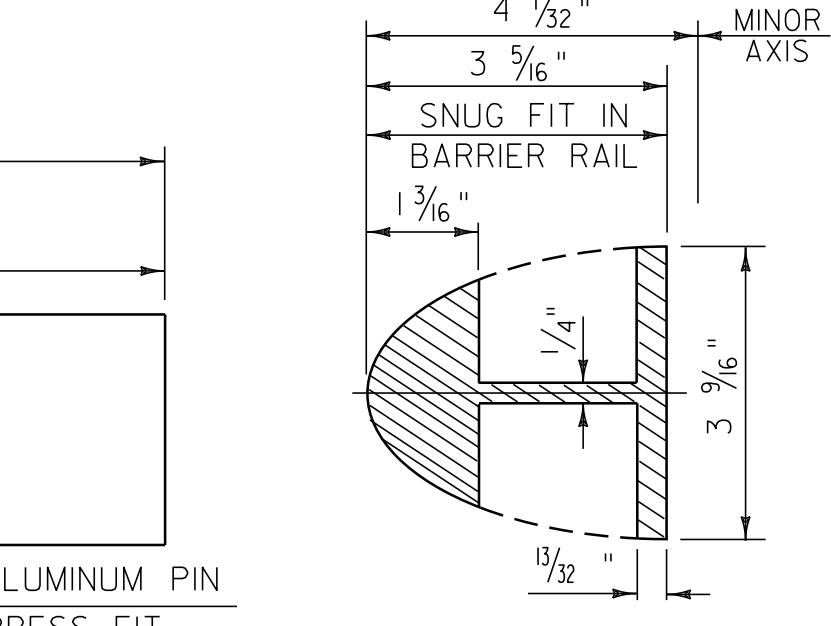

BARRIER RAIL
SPLICE SECTION

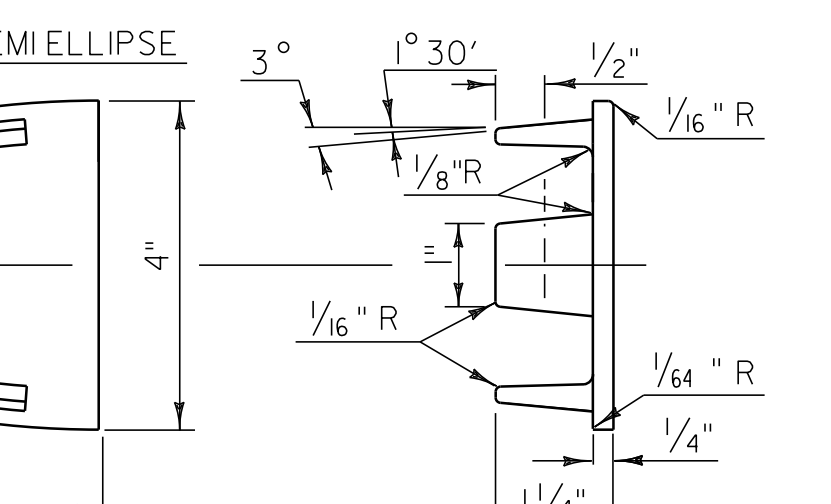

BARRIER RAIL SECTION

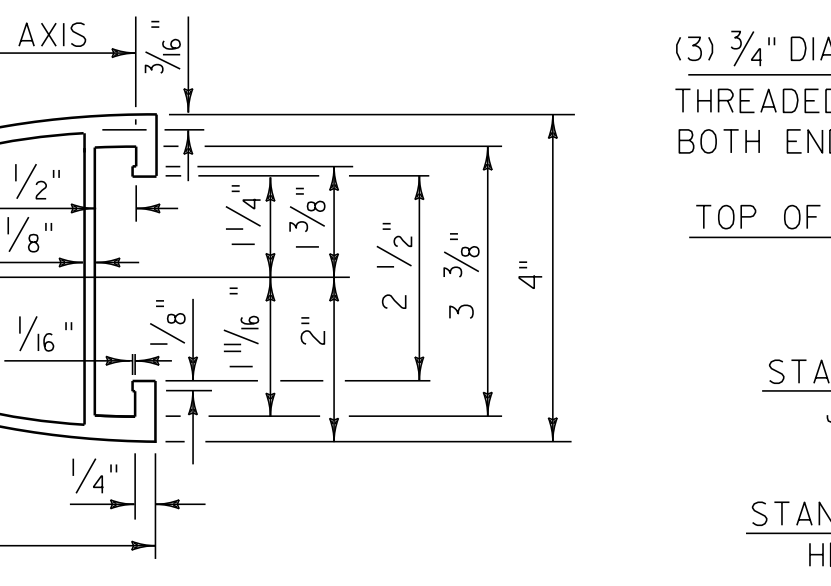

BARRIER RAIL SECTION

(SEE PREVIOUS SHEET FOR ELEVATION OF BARRIER RAIL)

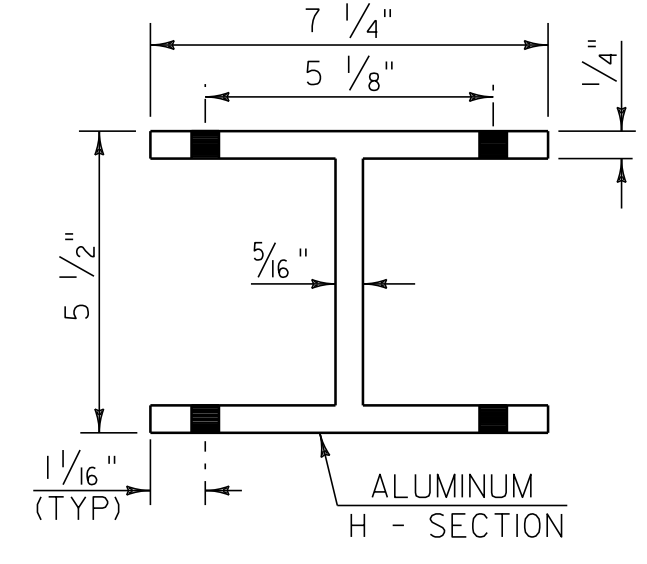

PLAN VIEW OF
OFFSET BLOCK

(TO BE USED ON SUPERSTRUCTURE ON CURB SIDE)

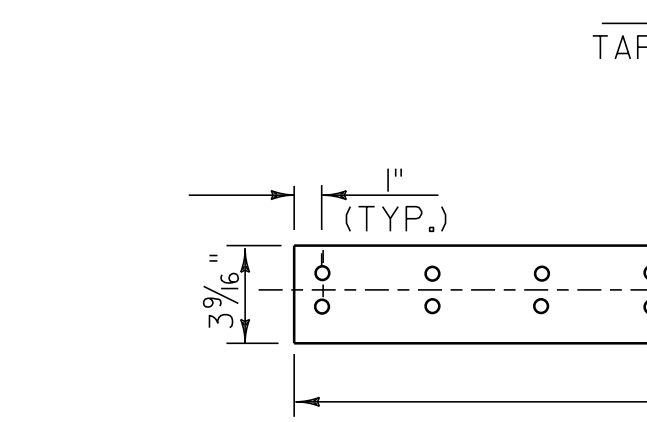

ELEVATION OF STD. BARRIER RAIL SPLICE BAR
(FROM BACK)

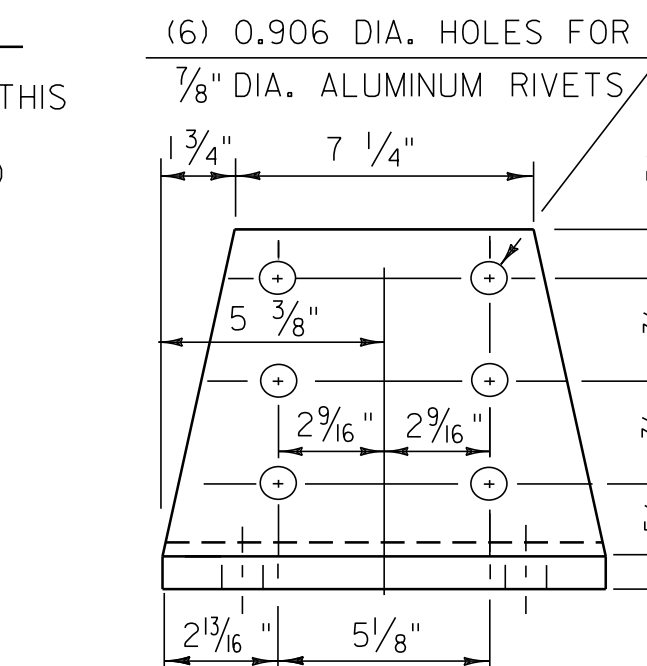

POST BASE
FRONT ELEVATION

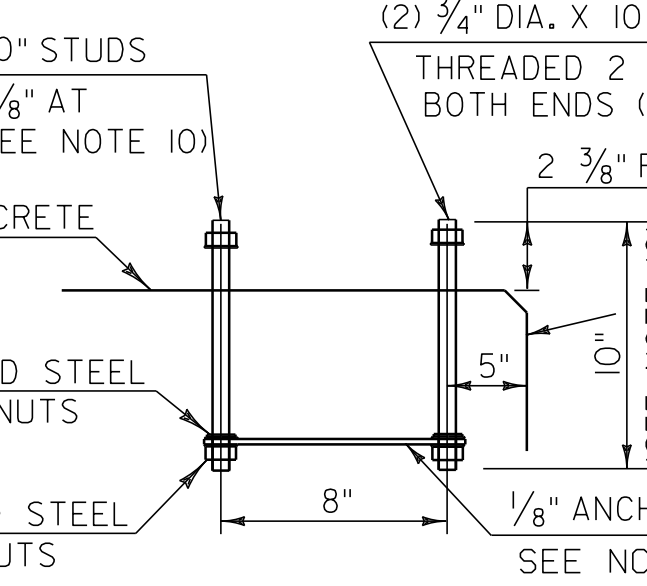

POST ANCHOR ASSEMBLY

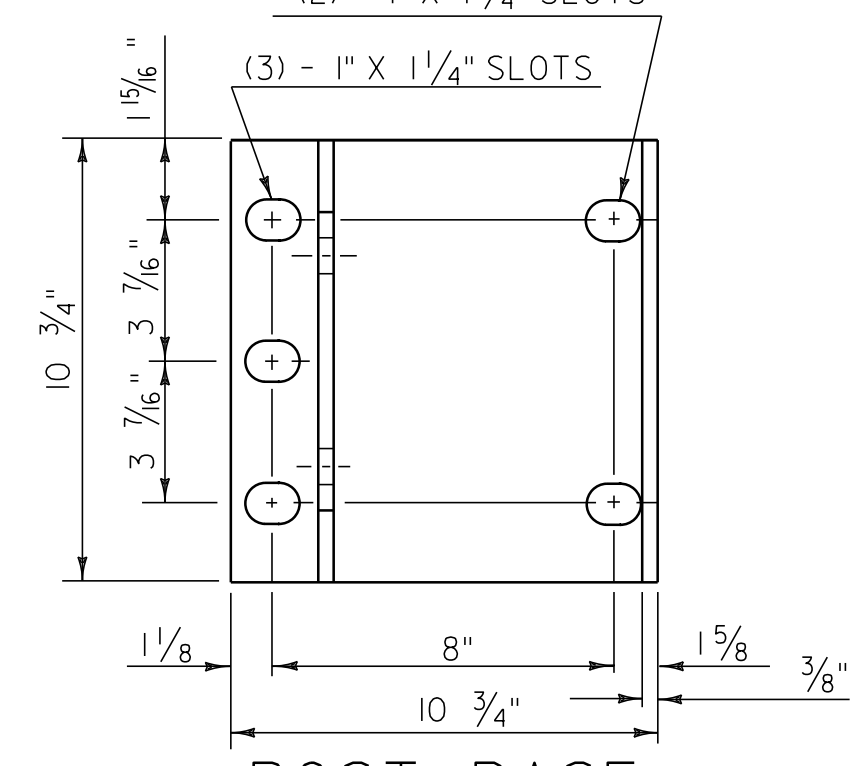

POST BASE
PLAN

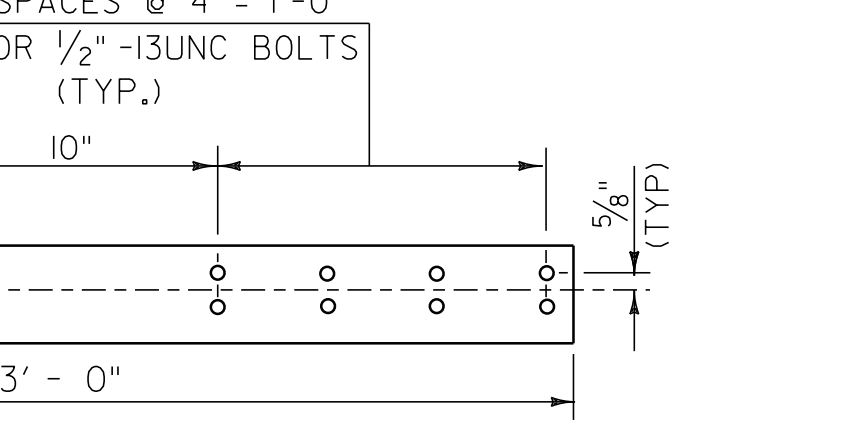

ELEVATION OF STD. BARRIER RAIL SPLICE BAR
(FROM BACK)

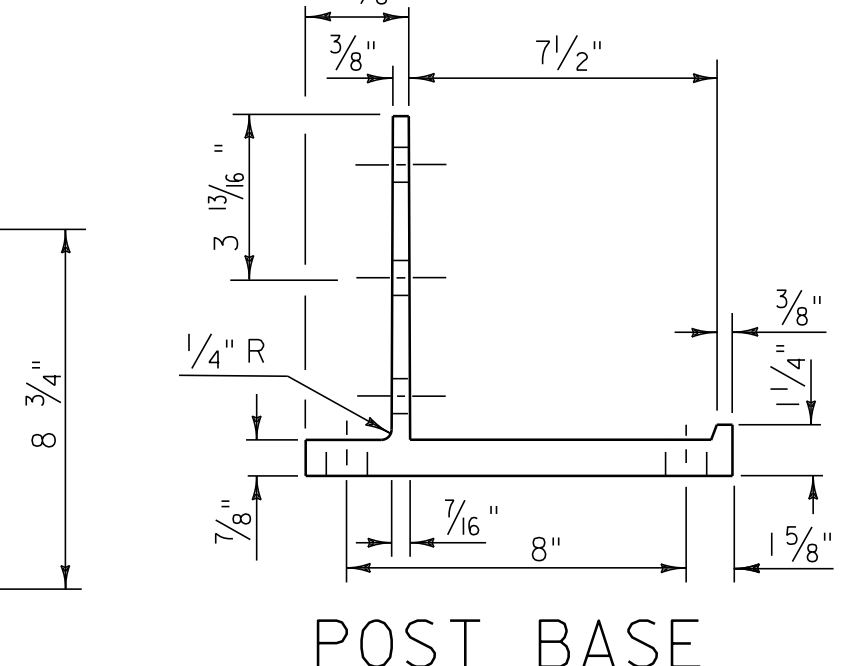

POST BASE
SECTION

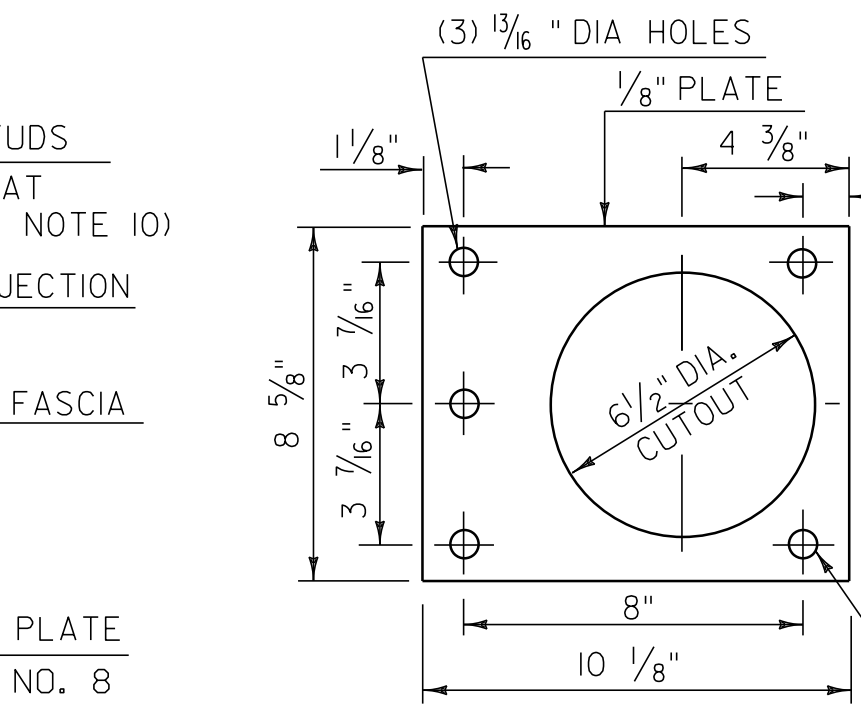

ANCHOR PLATE

NOTES

- ANCHOR BOLTS, WASHERS AND HEAVY HEX NUTS MAY BE ANY OF THE FOLLOWING:
 - ASTM A449 GALVANIZED, OR
 - AASHTO M164 (ASTM A325) GALVANIZED
 - BOLTS AND WASHERS OF STAINLESS STEEL ASTM A276, TYPE 304 (MINIMUM ULTIMATE STRENGTH OF 100,000 PSI) WITH STAINLESS STEEL NUTS OF ASTM A194, GRADE 8A.
- ALUMINUM POSTS, POST BASES, SPLICE BARS, CONNECTION BARS, RAILS AND BALUSTER FRAMES SHALL CONFORM TO ASTM B221 ALLOY 6061-T6 OR ALLOY 6351-T5. MINIMUM ALLOWABLE STRESS $F_y = 35,000$ PSI.
- ALUMINUM BALUSTER TUBES SHALL CONFORM TO ASTM B210 ALLOY 6061-T5 OR 6063-T5.
- ALUMINUM RAIL END CAPS SHALL CONFORM TO ASTM B26 ALLOY 356-T6.
- THE POST, RAIL, AND OFFSET BLOCK CONNECTION BOLTS SHALL BE EITHER ASTM A193 OR ASTM A320. EITHER ONE SHALL BE CLASS 1, B8 GRADE AISI 304 WITH AN ULTIMATE TENSILE STRENGTH OF 75,000 PSI. NUTS FOR EITHER OF THE ABOVE BOLTS SHALL BE ASTM A194, GRADE 8, STAINLESS STEEL WITH AN ULTIMATE TENSILE STRENGTH OF 75,000 PSI.
- SET SCREWS FOR ATTACHING BALUSTERS TO RAILING SHALL BE ASTM F880, TYPE 303 MATERIAL.
- RIVETS SHALL BE COLD DRIVEN HIGH BUTTON HEAD "CONE POINT", CONFORMING TO ASTM B316 ALLOY 6061-T6.
- THE ANCHOR PLATE FOR THE POST ANCHOR ASSEMBLY SHALL BE ASTM A36 STRUCTURAL STEEL.
- WELDING SHALL CONFORM TO THE REQUIREMENTS OF SUBSECTION 506.10 USING THE GMAW-INERT GAS PROCESS AND AWS ER 5356 ELECTRODE WIRE.
- UNLESS OTHERWISE SPECIFIED, ANCHOR BOLTS SHALL BE CAST INTO THE CONCRETE AS DETAILED.
- WHENEVER FEASIBLE BARRIER RAIL AND HAND RAIL SECTIONS, SHALL BE FULL LENGTH SECTIONS (40'+) AND WHEN POSSIBLE SHALL BE ATTACHED TO THREE POSTS. RAILS SHALL BE SPLICED AT EACH DECK JOINT AND INTERMITTENTLY AS REQUIRED. SPLICES SHALL OCCUR WITHIN THE SAME PANEL.
- ENDS OF RAILS SHALL BE CUT SQUARE AND GROUND FREE OF BURRS OR RAGGED EDGES. EXPOSED ENDS SHALL BE CAPPED.
- THE CONCRETE CONTACT SURFACE AT THE POST BASE SHALL BE BUSH HAMMERED AND/OR SHIMMED AS REQUIRED FOR PROPER POST ALIGNMENT. POST HEIGHT ADJUSTMENTS LESS THAN 1/4" SHALL BE WITH 1/16" AND 1/8" SHIMS. CORRECTIONS EXCEEDING 1/4" SHALL BE WITH EPOXY MORTAR CONFORMING WITH SECTION 524. FABRIC BEARING PADS AND ANY REQUIRED SHIMS OR EPOXY MORTAR ARE INCLUDED IN THE UNIT PRICE BID FOR THE RAILING.
- SHIMS AND 1/8" FABRIC BEARING PADS SHALL BE 10 3/4" SQUARE WITH SLOTTED HOLES SIZED AND LOCATED THE SAME AS THE POST BASE DETAIL. FABRIC BEARING PADS SHALL CONFORM TO SUBSECTION 731.01 OR 731.02, SHIM MATERIAL SHALL BE ASTM B 209 ALLOY 1100-0.
- EXTRUDED SECTIONS ARE DETAILED TO COMPLY WITH CURRENT AASHTO-AGC-ARTBA STANDARDS. MINOR VARIATIONS OF THE DETAILS SHOWN MAY BE CONSIDERED PROVIDING THEY DO NOT REDUCE THE STRENGTH CAPACITY OF THE RAIL SYSTEM.
- ALUMINUM WASHERS SHALL BE ASTM B209 ALLOY A306-T4.

BRIDGE 114

**ALUMINUM
APPROACH
RAILING DETAIL
SHEET 2**

PROJECT NAME:	DERBY	PLOT DATE:	29-JAN-2013 09:2
PROJECT NUMBER:	STP 2703(I)	DRAWN BY:	STANTEC
FILE NAME:	07D202.dgn	DESIGNED BY:	STANTEC
IPARM FILE:	07C194_57.i	CHECKED BY:	JLL
		SHEET	57 OF 62

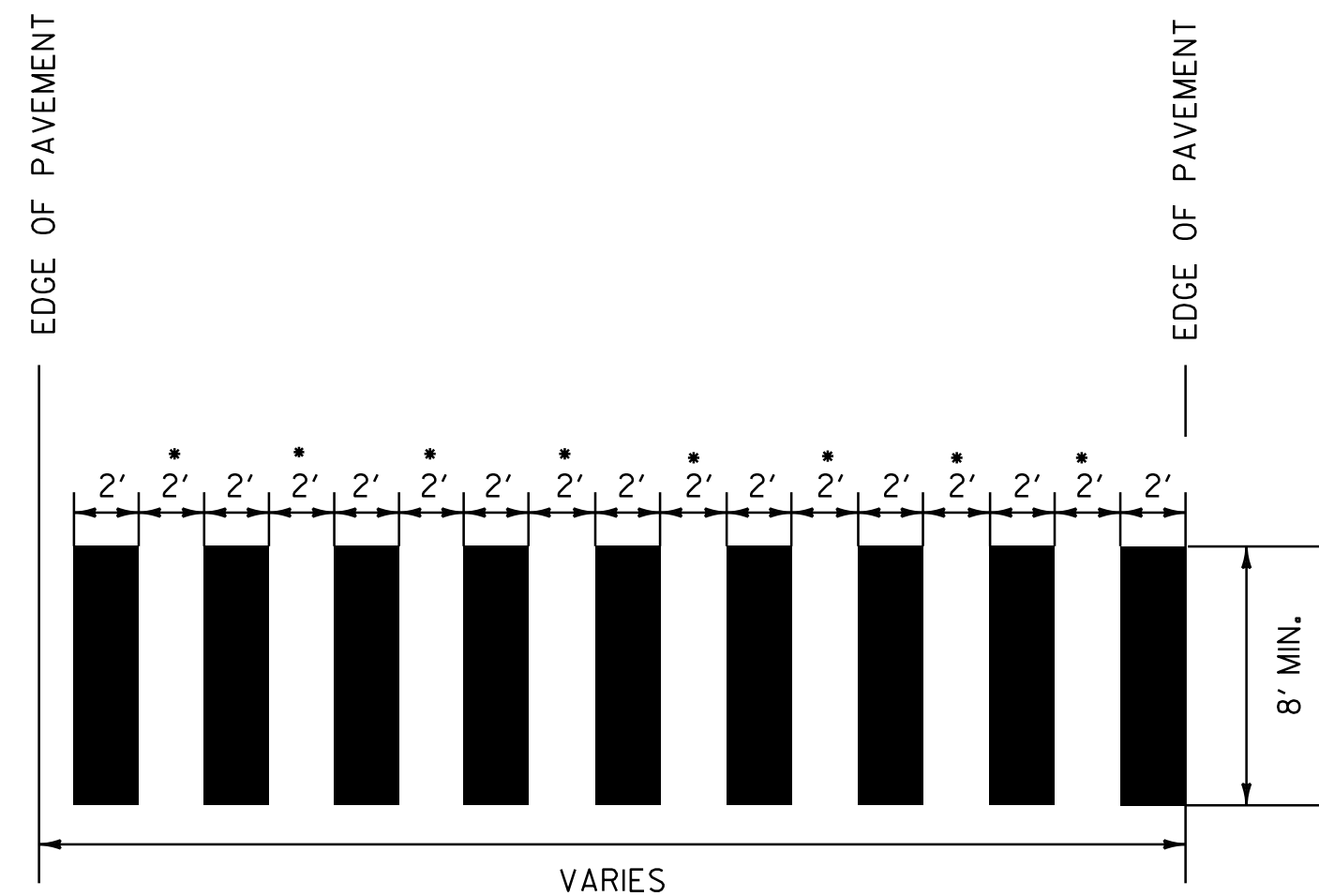

• ADJUST SPACING (12"-24") TO AVOID WHEEL PATHS

BLOCK PATTERN CROSSWALK DETAIL

SEE LAYOUT SHEETS FOR LOCATIONS.
ALL BLOCK PATTERN CROSS WALKS SHALL BE
INSTALLED PARALLEL WITH WHEEL PATHS.

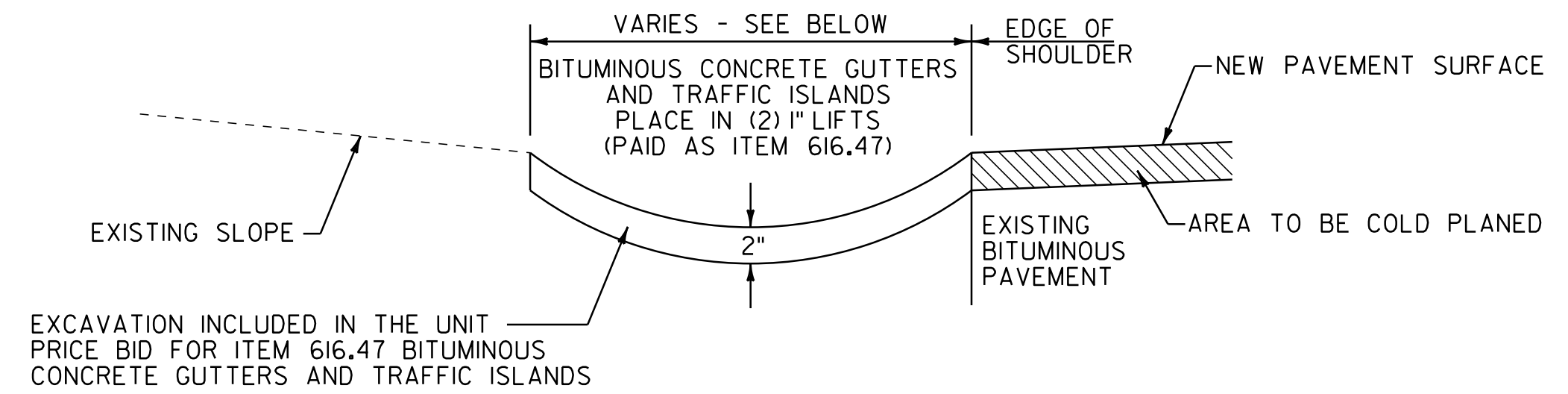

EXCAVATION INCLUDED IN THE UNIT
PRICE BID FOR ITEM 616.47 BITUMINOUS
CONCRETE GUTTERS AND TRAFFIC ISLANDS

BITUMINOUS CONCRETE GUTTER DETAIL

ALT. U.S. ROUTE 5 STA. 8+95 TO 9+74, LT (4' WIDE)

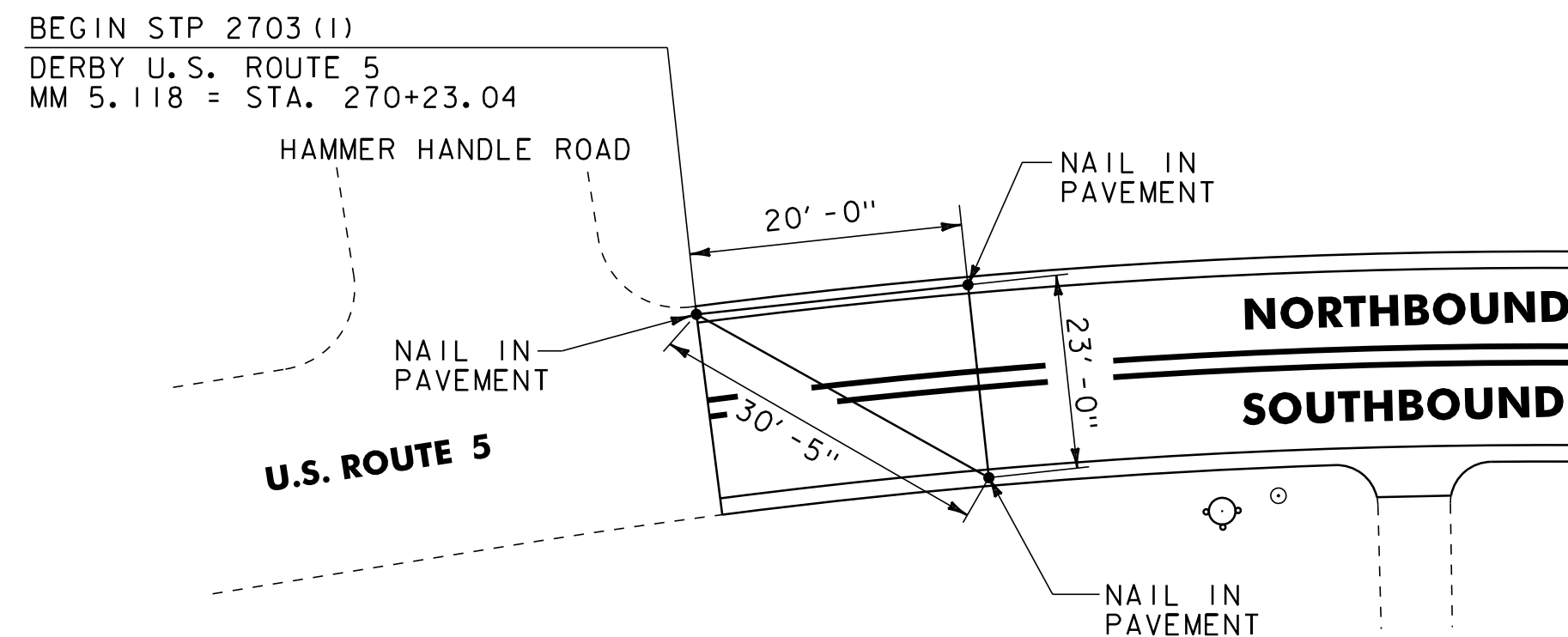

U.S. ROUTE 5 BEGIN PROJECT LOCATION TIES

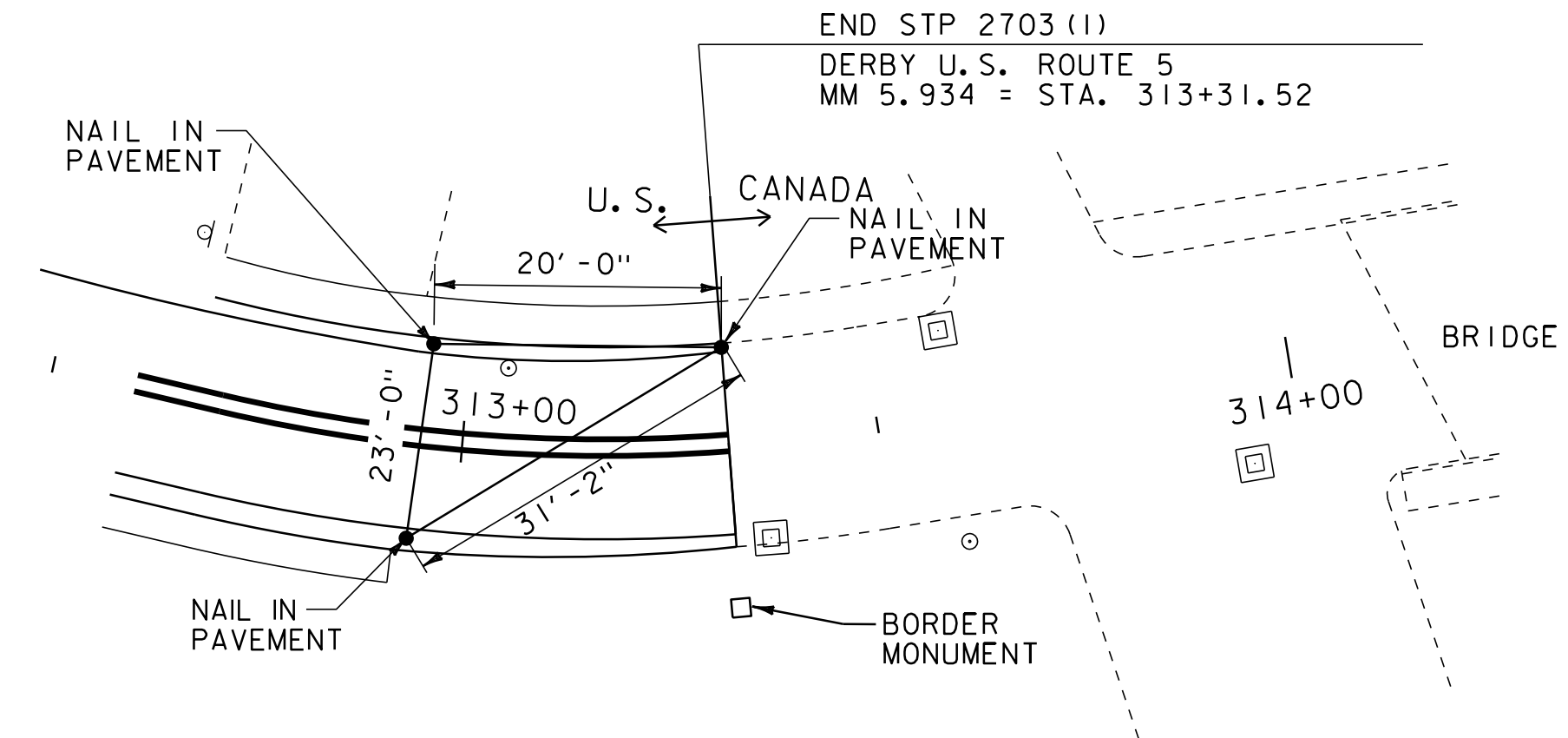

U.S. ROUTE 5 END PROJECT LOCATION TIES

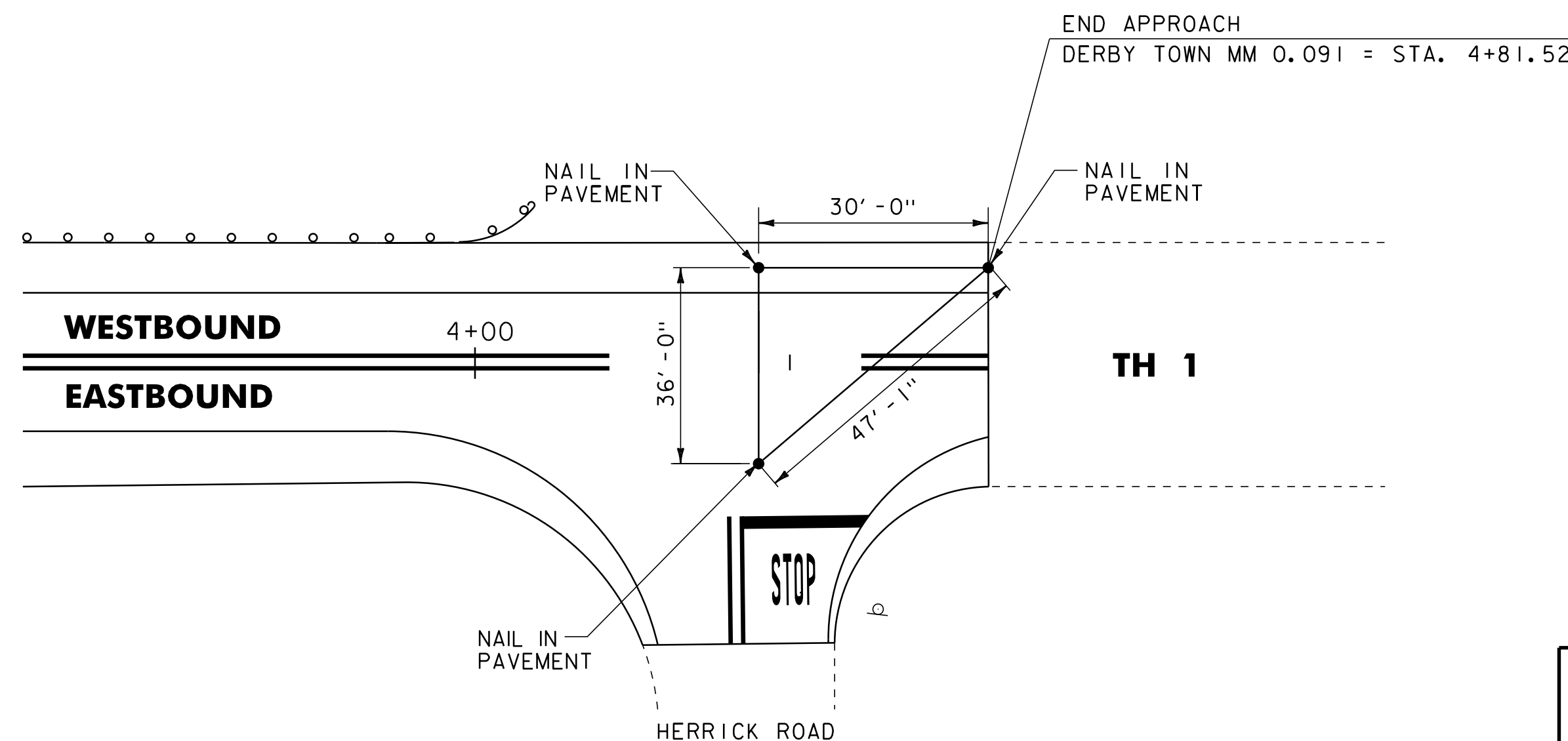

TH 1 END APPROACH LOCATION TIES

MISCELLANEOUS DETAIL SHEET	NOT TO SCALE	
	PROJECT NAME: DERBY	PROJECT NUMBER: STP 2703(1)
	FILE NAME: 07D202.dgn	PLOT DATE: 29-JAN-2013 09:2
	PROJECT LEADER: JLL	DRAWN BY: STANTEC
DESIGNED BY: STANTEC	CHECKED BY: JLL	
IPARM FILE: 07C194_58.i	SHEET 58 OF 62	

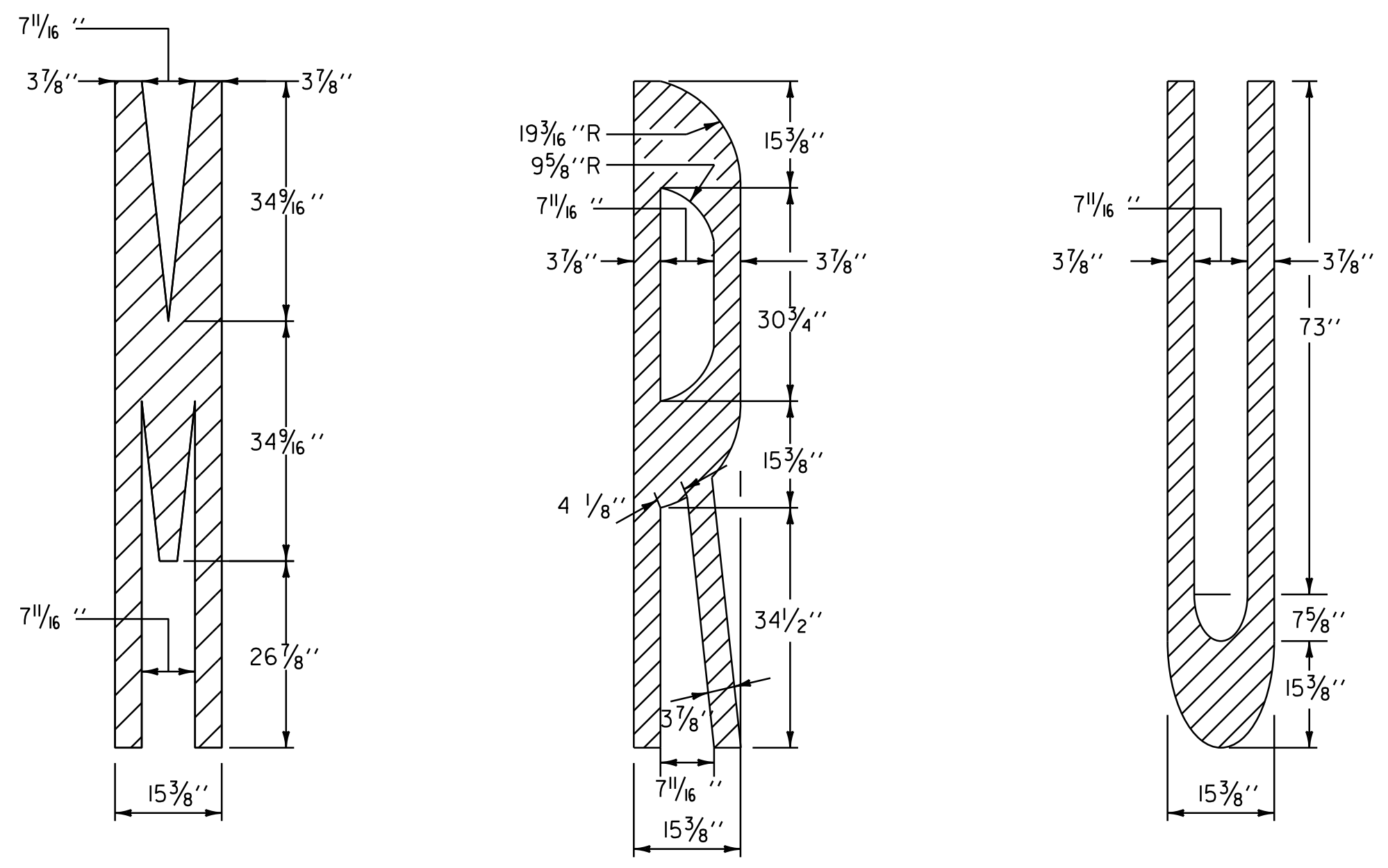

PAVEMENT MARKING LETTER DETAILS
SEE VAOT STANDARD E-191 FOR MORE INFORMATION

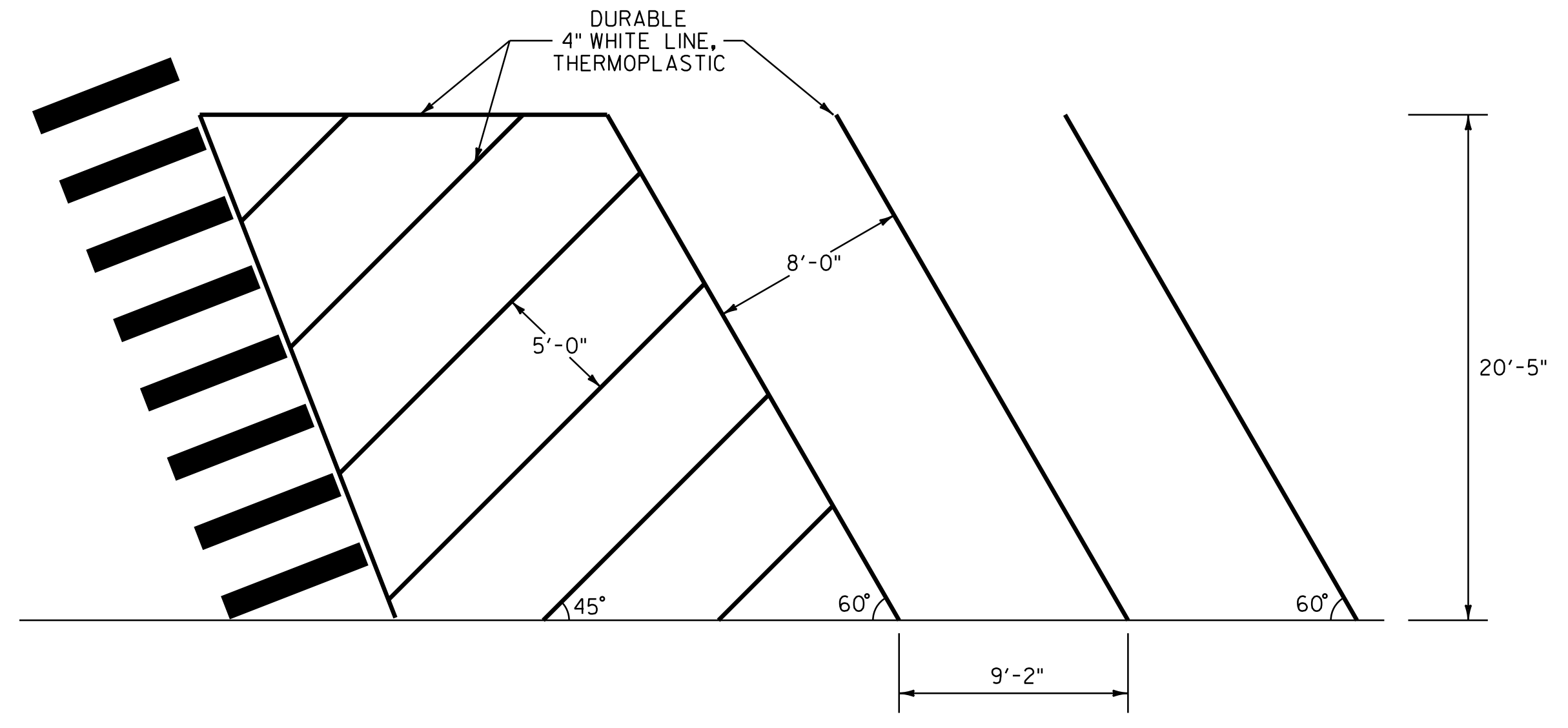

TYPICAL ANGLED PARKING PAVEMENT MARKING DETAIL
SEE LAYOUT SHEETS FOR LOCATIONS

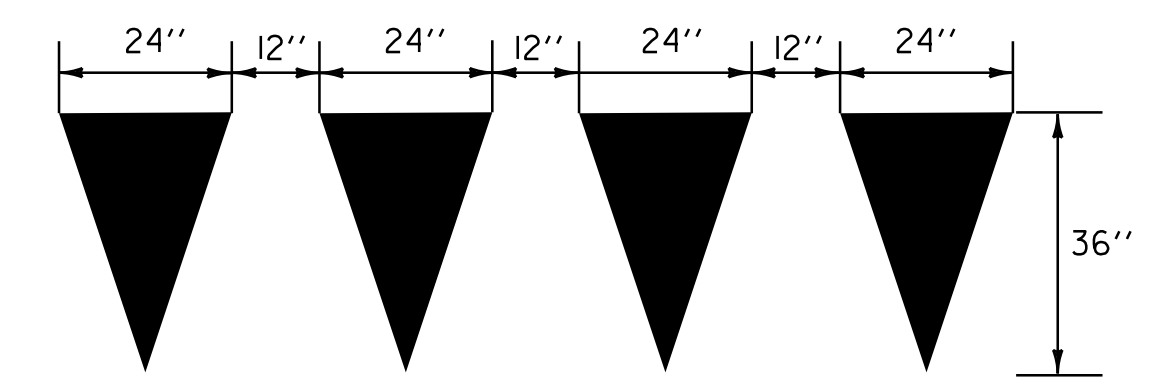

YIELD LINE DETAILS
U.S. ROUTE 5 STA. 301+58, LT

TO BE INSTALLED ONLY AT THE
DIRECTION OF THE RESIDENT ENGINEER
TO BE PAID AS ONE LETTER OR SYMBOL
PER TRIANGLE

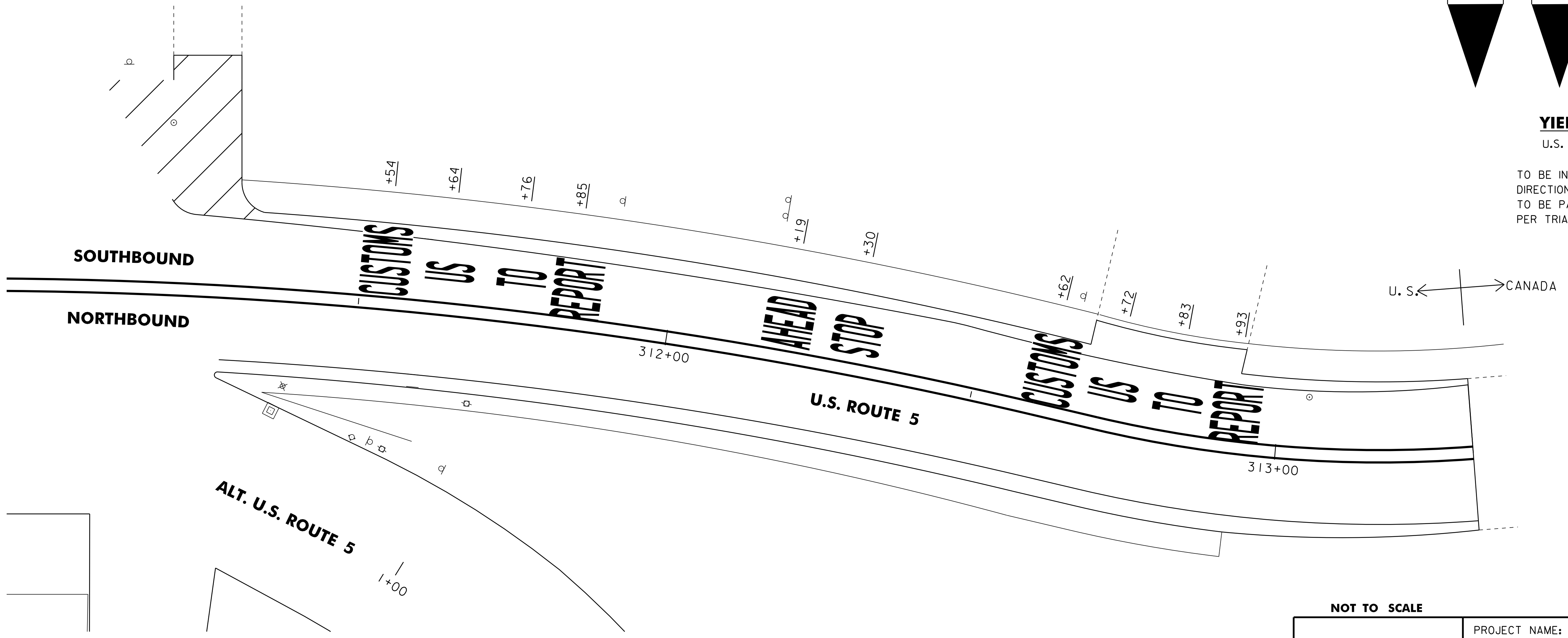

DURABLE LETTER OR SYMBOL, THERMOPLASTIC LAYOUT DETAIL - U.S. ROUTE 5
SEE LAYOUT SHEET #8 FOR ADDITIONAL INFORMATION

NOT TO SCALE PAVEMENT MARKING DETAIL SHEET	PROJECT NAME: DERBY	PLOT DATE: 29-JAN-2013 09:2
	PROJECT NUMBER: STP 2703(I)	DRAWN BY: STANTEC
	FILE NAME: 07D202.dgn	CHECKED BY: JLL
	PROJECT LEADER: JLL DESIGNED BY: STANTEC IPARM FILE: 07C194_59.i	SHEET 59 OF 62

REHAB. DI'S, CB'S or MH'S, CLASS I, II, III
(ITEM 604.412, 604.415 OR 604.418)

STATION	POSITION	DESCRIPTION
U.S. ROUTE 5		
282+29	RT	DI
290+70	RT	DI
292+59	LT	DI
293+25	RT	DI
295+09	LT	MH
302+19	RT	DI
303+34	RT	DI
306+26	LT	DI
306+54	RT	DI
307+17	LT	DI
307+63	RT	DI
308+67	LT	DI
308+91	RT	DI
309+41	LT	DI
310+09	RT	DI
311+09	LT	DI
ALT. U.S. ROUTE 5		
0+47	C/L	DI
0+58	RT	DI
0+64	RT	DI
0+70	LT	DI
1+20	RT	DI
3+64	LT	DI
3+83	RT	DI
4+86	LT	DI
7+02	RT	DI
7+11	LT	DI
8+72	RT	DI
11+85	RT	DI
12+27	RT	DI
18+65	RT	DI
18+81	RT	DI
18+96	LT	DI
19+19	RT	DI

CHANGING ELEVATION OF SEWER MANHOLES
(ITEM 604.42)

STATION	POSITION	DESCRIPTION
U.S. ROUTE 5		
279+49	RT	SMH
282+27	LT	SMH
282+38	RT	SMH
284+01	LT	SMH
289+46	LT	SMH
292+37	LT	SMH
295+03	RT	SMH
295+33	LT	SMH
298+31	LT	SMH
301+35	LT	SMH
305+87	LT	SMH
306+06	RT	SMH
307+96	LT	SMH
307+97	RT	SMH
311+19	LT	SMH
313+05	LT	SMH
ALT. U.S. ROUTE 5		
0+49	RT	SMH
1+54	C/L	SMH
2+15	C/L	SMH
3+69	RT	SMH
3+78	LT	SMH
4+01	RT	SMH
5+42	RT	SMH
9+94	RT	SMH
11+87	RT	SMH
23+74	RT	SMH

ADJUST ELEVATION OF VALVE BOX
(ITEM 629.20)

STATION	POSITION	DESCRIPTION
U.S. ROUTE 5		
281+91	RT	WSO
284+08	RT	WSO
295+04	RT	WSO
295+09	RT	WSO
295+11	RT	WSO
296+40	LT	WSO
307+54	RT	WSO
307+67	RT	WSO
307+69	RT	WSO
308+68	RT	WSO
308+96	RT	WSO
ALT. U.S. ROUTE 5		
5+55	RT	WSO
23+82	LT	WSO
23+82	RT	WSO

**STRUCTURE
LOCATIONS
SHEET**

PROJECT NAME: DERBY
PROJECT NUMBER: STP 2703(1)

FILE NAME: 07D202.dgn
PROJECT LEADER: JLL
DESIGNED BY: STANTEC
IPARM FILE: 07C194_60.i

PLOT DATE: 29-JAN-2013 09:2
DRAWN BY: STANTEC
CHECKED BY: JLL
SHEET 60 OF 62

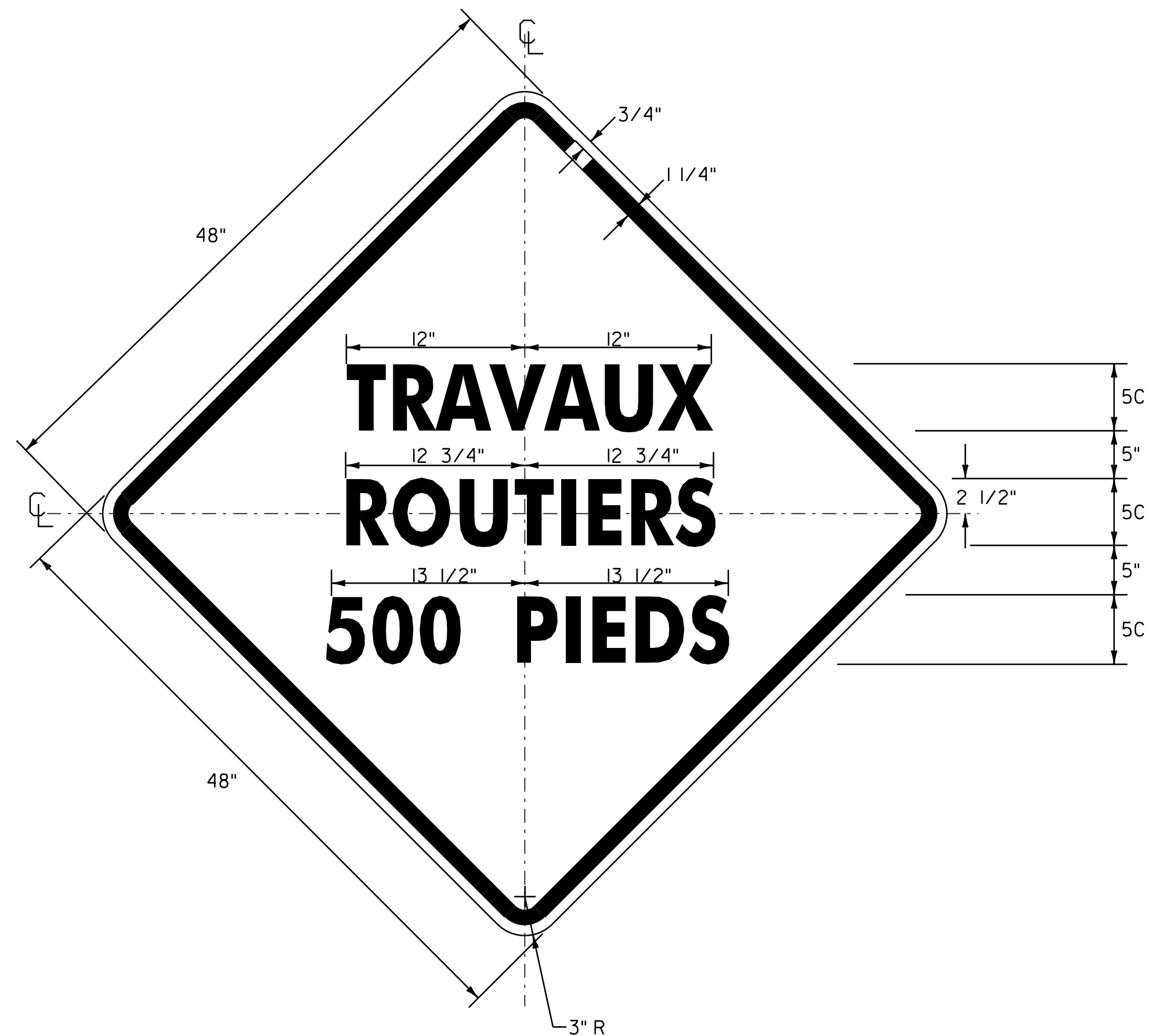

**SEE NOTES ON TEMPORARY TRAFFIC CONTROL PLAN FOR
COLORS & MATERIALS (ENGLISH EQUIVALENT: ROAD WORK 500 FT)**

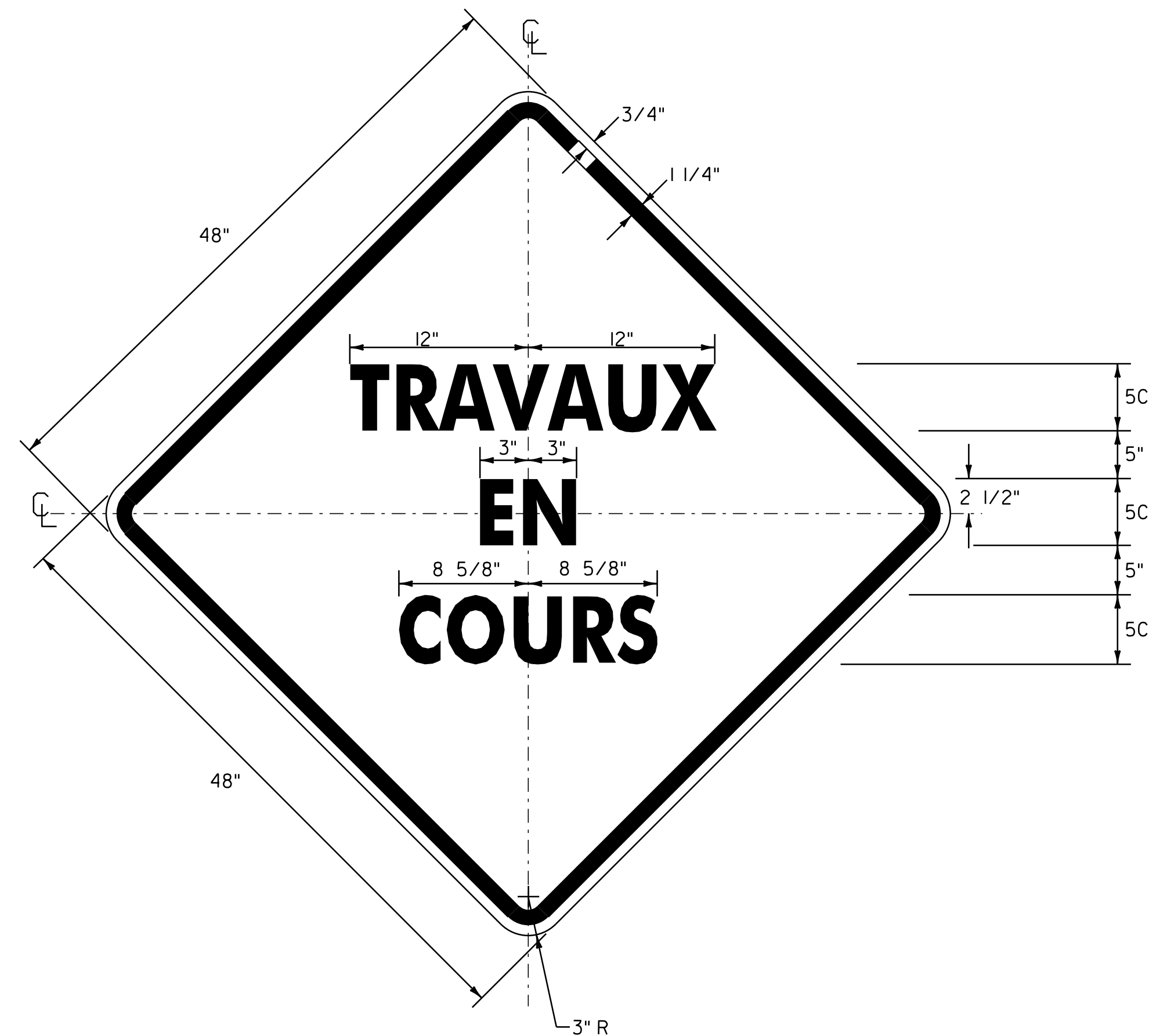

**SEE NOTES ON TEMPORARY TRAFFIC CONTROL PLAN FOR
COLORS & MATERIALS (ENGLISH EQUIVALENT: ROAD WORK AHEAD)**

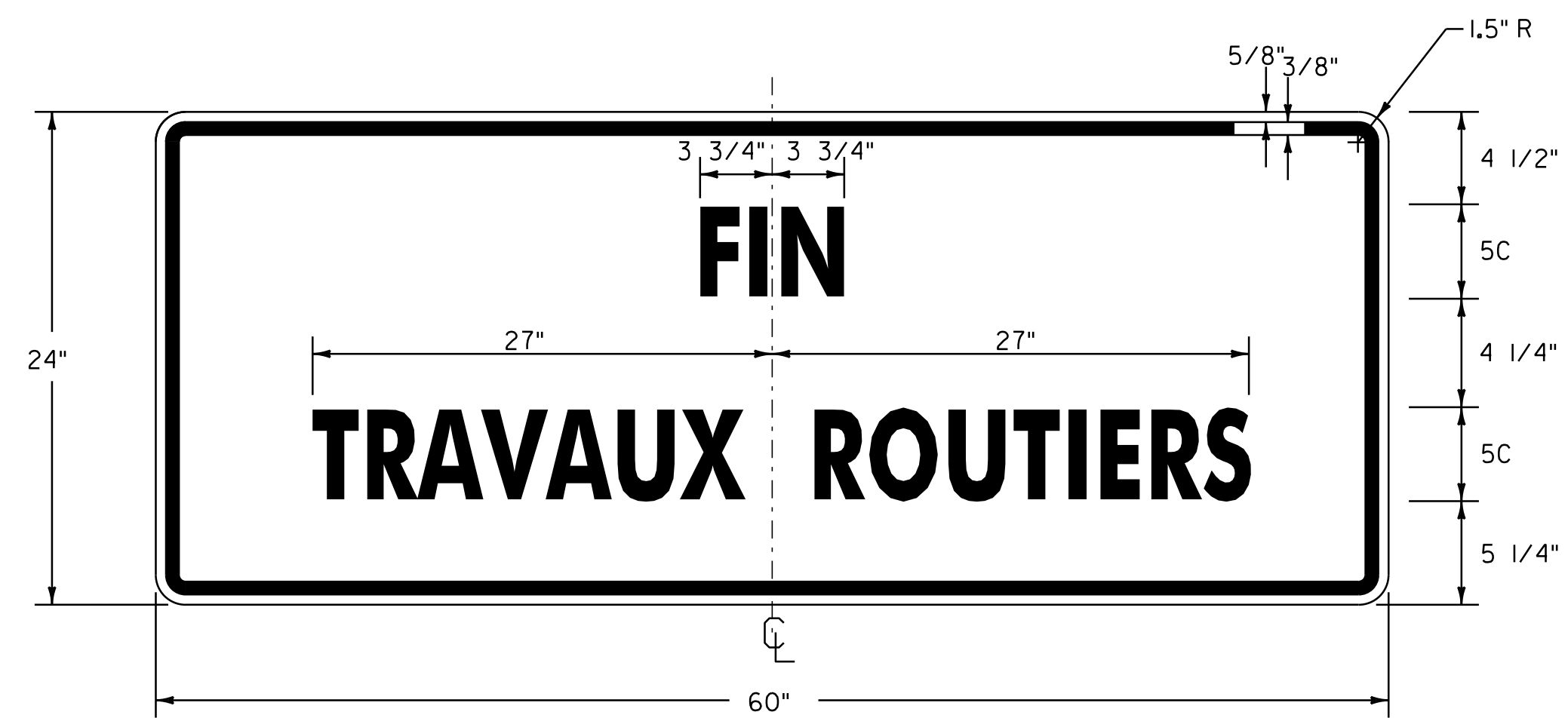

**SEE NOTES ON TEMPORARY TRAFFIC CONTROL PLAN FOR
COLORS & MATERIALS (ENGLISH EQUIVALENT: END ROAD WORK)**

NOT TO SCALE
**FRENCH
CONSTRUCTION
SIGN DETAIL
SHEET**

PROJECT NAME: DERBY
PROJECT NUMBER: STP 2703(I)

FILE NAME: 07D202.dgn
PROJECT LEADER: JLL
DESIGNED BY: MCF
IPARM FILE: 07C194_61.i

PLOT DATE: 29-JAN-2013 09:2
DRAWN BY: STANTEC
CHECKED BY: JLL
SHEET 61 OF 62

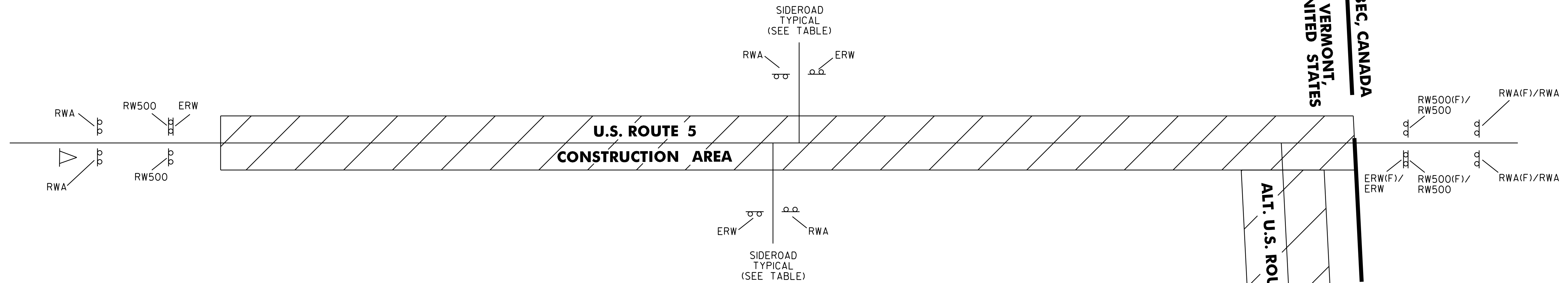

NOTES:

1. THE CONTRACTOR SHALL SUBMIT A TRAFFIC CONTROL PLAN FOR APPROVAL PRIOR TO THE START OF CONSTRUCTION. THE COST OF PREPARING THIS PLAN (AND MAKING CHANGES IF NECESSARY) SHALL BE INCLUDED IN THE UNIT PRICE BID FOR ITEM 641.10, TRAFFIC CONTROL.
2. THE BID PRICE FOR TRAFFIC CONTROL, ITEM 641.10, SHALL INCLUDE ALL OF THE FOLLOWING, AS NEEDED: APPROACH AND ON-PROJECT CONSTRUCTION SIGNING, PORTABLE FLASHING ARROW BOARDS, BARRIERS, BARRELS, CONES, BARRICADES, TEMPORARY REGULATORY AND WARNING SIGNS, AND POSTS AS DETAILED IN VTRANS STANDARDS. ALL ADJUSTING, RELOCATING AND REMOVING OF THESE DEVICES AS DIRECTED BY THE RESIDENT ENGINEER SHALL ALSO BE INCLUDED.
3. THE LATEST EDITION OF THE MANUAL ON UNIFORM TRAFFIC CONTROL DEVICES (MUTCD) SHALL BE THE STANDARD FOR ALL TRAFFIC CONTROL DEVICES. EXISTING SIGNS AND MARKING SHALL BE VALID UNTIL SUCH TIME AS THEY ARE REPLACED OR RECONSTRUCTED. WHEN NEW TRAFFIC DEVICES ARE ERECTED OR PLACED, OR EXISTING TRAFFIC CONTROL DEVICES ARE REPLACED OR REPAIRED, THE EQUIPMENT, DESIGN, METHOD OF INSTALLATION, PLACEMENT OR REPAIR SHALL CONFORM WITH SUCH STANDARDS.
4. NO CONSTRUCTION SIGNS SHALL BE INSTALLED AS TO INTERFERE OR OBSTRUCT THE VIEW OF EXISTING TRAFFIC CONTROL DEVICES, STOPPING SIGHT DISTANCE, AND CORNER SIGHT DISTANCE FROM DRIVES AND TOWN HIGHWAYS.
5. ALL PERMANENT SIGNS THAT CONFLICT WITH TEMPORARY TRAFFIC CONTROL SHALL BE COMPLETELY COVERED, THE PAYMENT FOR WHICH SHALL BE INCLUDED IN THE UNIT PRICE BID FOR ITEM 641.10 TRAFFIC CONTROL.
6. THE CONTRACTOR SHALL INCLUDE A CONSTRUCTION SIGN PACKAGE FOR EXPECTED LANE CLOSURES AND WORK ZONE SPEED REDUCTIONS IN COMPLIANCE WITH STANDARD E-103. PAYMENT FOR PROVIDING THIS PACKAGE SHALL BE INCLUDED IN THE UNIT PRICE BID FOR ITEM 641.10, TRAFFIC CONTROL.
7. ADA ACCESSIBLE PEDESTRIAN ACCOMMODATIONS SHALL BE MAINTAINED AT ALL TIMES, THE PAYMENT FOR WHICH SHALL BE INCLUDED IN THE UNIT PRICE BID FOR ITEM 641.10 TRAFFIC CONTROL.
8. SEE VAOT STANDARD E-100 FOR ADDITIONAL SIGN PLACEMENT DETAILS.
9. CONSTRUCTION ZONE SIGN LAYOUT SHALL BE IN ACCORDANCE WITH SECTION 6 OF THE LATEST EDITION OF THE MANUAL ON UNIFORM TRAFFIC CONTROL DEVICES (MUTCD).
10. CONSTRUCTION SIGNS SHALL BE IN NEW OR LIKE NEW CONDITION PER VAOT STANDARDS AND SPECIAL PROVISIONS.
11. DIAMOND SHAPED SIGNS SHALL BE 4' X 4' WITH BLACK TEXT AND BORDER ON A RETROREFLECTIVE FLUORESCENT ORANGE BACKGROUND.
12. RETROREFLECTIVE SHEETING SHALL BE TYPE III OR VIII AS NOTED ON VAOT STANDARD E-100 AND IN THE SPECIAL PROVISIONS.
13. CONSTRUCTION ZONE SIGNS SHALL BE INSTALLED AS OUTLINED IN THE SPECIAL PROVISIONS.
14. WHERE TEMPORARY SIGNS ARE PLACED BEHIND GUARDRAIL, THEY SHALL BE ADJUSTED SUCH THAT THE BOTTOM OF THE SIGNS IS ABOVE THE TOP OF GUARDRAIL.
15. AS THE PAVING OPERATION MOVES, FLAGGER SIGNS SHALL BE MOVED ACCORDINGLY. AT NO TIME SHOULD THE FLAGGER SYMBOL SIGN BE MORE THAN 1000 FEET FROM THE FLAGGER STATION. FLAGGER SIGNS SHALL BE COVERED OR TURNED AWAY FROM TRAFFIC WHEN FLAGGING OPERATIONS CEASE FOR LONGER THAN 15 MINUTES.
16. CONES SHALL BE USED TO CLEARLY DEFINE THE TRAVEL SPACE AND PROVIDE SEPARATION FROM THE WORK SPACE ALONG ITS ENTIRE LENGTH.
17. PERMISSION MUST BE OBTAINED PRIOR TO PLACING CONSTRUCTION SIGNING IN CANADA. FOR THE APPROPRIATE PERMISSION AND PROTOCOL CONTACT: MR. MARC BOUCHARD AT CENTRE DE SERVICE DE SHERBROOKE ET COORDINATION TERRITORIALE DE L'EXPLOITATION, DIRECTION DE L'ESTRIE, 125 CHEMIN GEORGES-VALLIERES, SHERBROOKE (QUEBEC), J1H 0B7, (819) 562-2693 POSTE: 234.
18. THE FRENCH CONSTRUCTION APPROACH SIGNING WILL BE INSTALLED ABOVE THE ENGLISH SIGNS AS DIRECTED BY THE RESIDENT ENGINEER.
19. SEE FRENCH CONSTRUCTION SIGN DETAIL SHEET FOR FRENCH SIGN DETAILS AND THEIR ENGLISH EQUIVALENT.

SEE VAOT STANDARDS E-100 AND E-100A FOR SIGN PLACEMENT.

LOCATION	ERW	RW500	RWA	ERW(F)	RW500(F)	RWA(F)	▶
DERBY							
U.S. ROUTE 5 - BEGIN PROJECT	1	2	2				1
HAMMER HANDLE ROAD	1		1				
VALENTINE AVENUE	1		1				
LATHE STREET	1		1				
LOUIS STREET	1		1				
BEACH STREET	1		1				
ELM STREET	1		1				
BAXTER AVENUE	1		1				
U.S. ROUTE 5 - END PROJECT							
ALT. U.S. ROUTE 5 - BEGIN PROJECT	1	2	2	1	2	2	
DUCHARME DRIVE	1		1				
CHURCH STREET	1		1				
PELOW HILL	1		1				
LEE STREET	1		1				
HIGHLAND AVENUE	1		1				
PHELPS STREET	1		1				
MAPLE STREET	1		1				
I-91 SB ON/OFF RAMP	1						
DERBY TOWN							
I-91 NB ON/OFF RAMP	1		1				
HERRICK ROAD	1		1				
T.H. 1 - END PROJECT	1	2	2				1
TOTALS	20	6	22	1	2	2	2

LEGEND

- ERW = END ROAD WORK
- RW500 = ROAD WORK 500 FT
- RWA = ROAD WORK AHEAD
- SRWA = SIDE ROAD WORK AHEAD
- SRW500 = SIDE ROAD WORK 500 FT
- ERW(F) = END ROAD WORK (FRENCH)
- RW500(F) = ROAD WORK 500 FT (FRENCH)
- RWA(F) = ROAD WORK AHEAD (FRENCH)
- ▶ = PORTABLE CHANGEABLE MESSAGE SIGN

NOT TO SCALE
TEMPORARY TRAFFIC CONTROL PLAN

PROJECT NAME: DERBY
PROJECT NUMBER: STP 2703(1)

FILE NAME: 07D202.dgn
PROJECT LEADER: JLL
DESIGNED BY: MCF
IPARM FILE: 07C194_62.i

PLOT DATE: 29-JAN-2013 09:2
DRAWN BY: STANTEC
CHECKED BY: JLL
SHEET 62 OF 62