

Figure 6H-4. Short-Duration or Mobile Operation on Shoulder (TA-4)

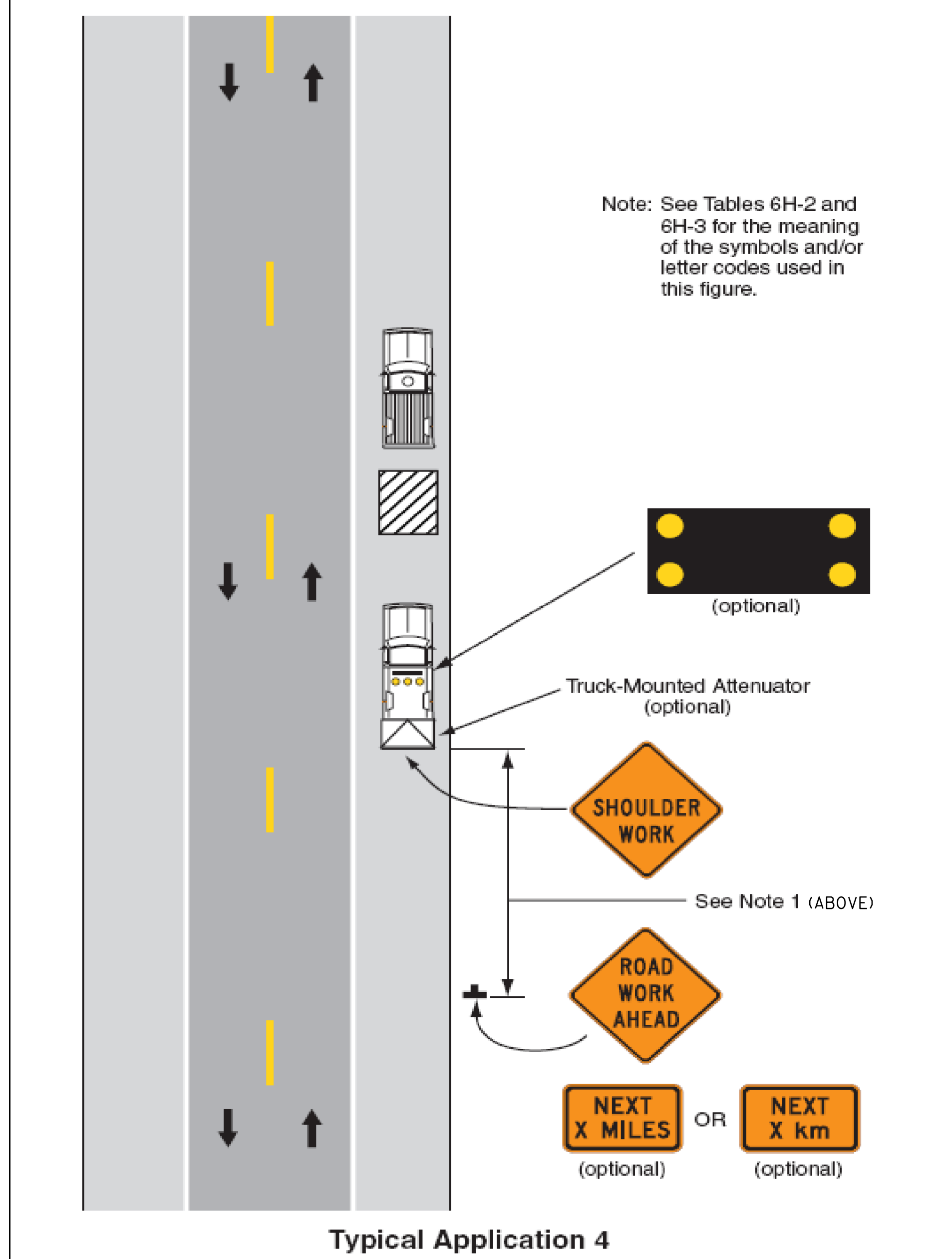

Figure 6H-6. Shoulder Work with Minor Encroachment (TA-6)

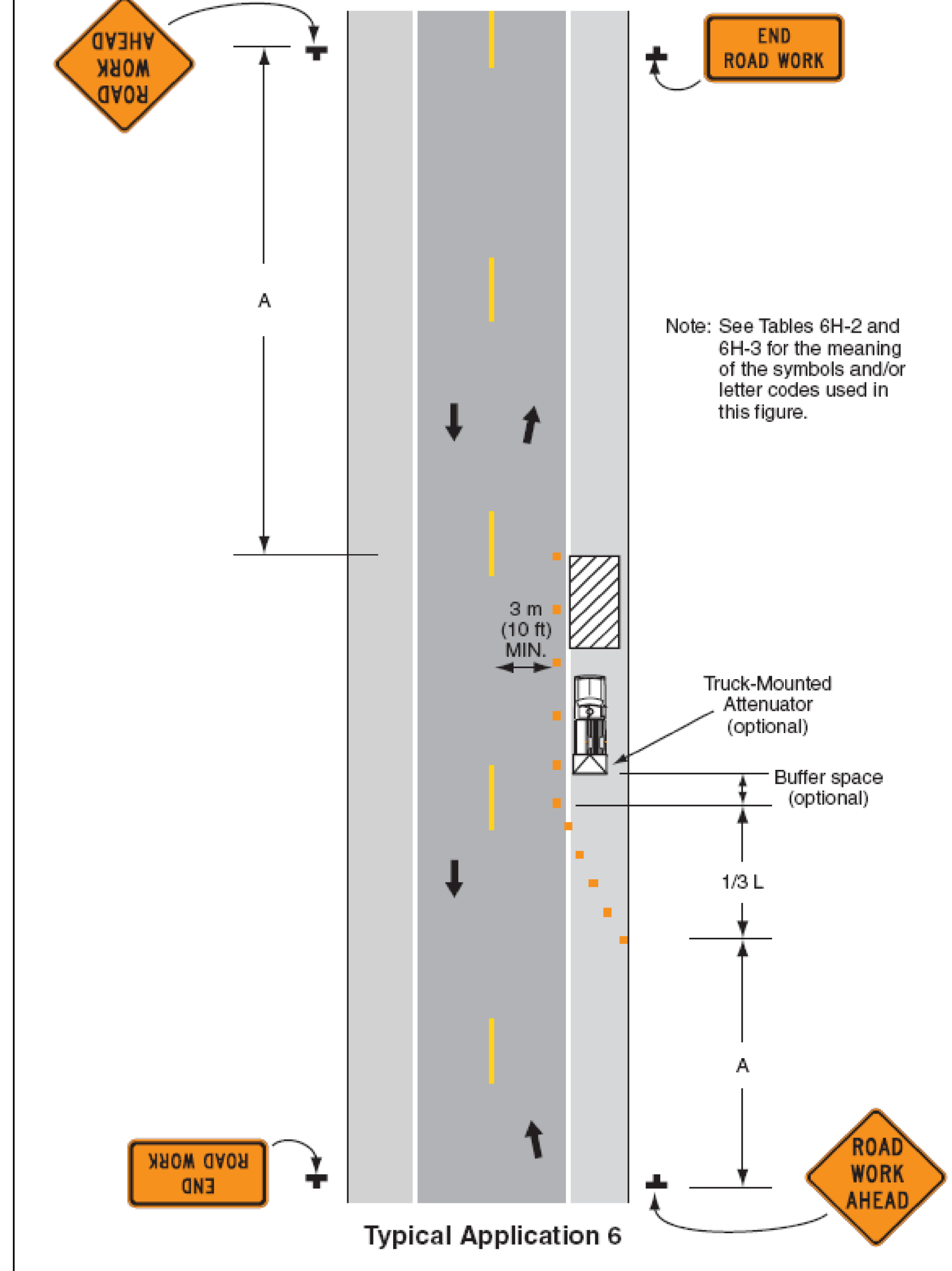
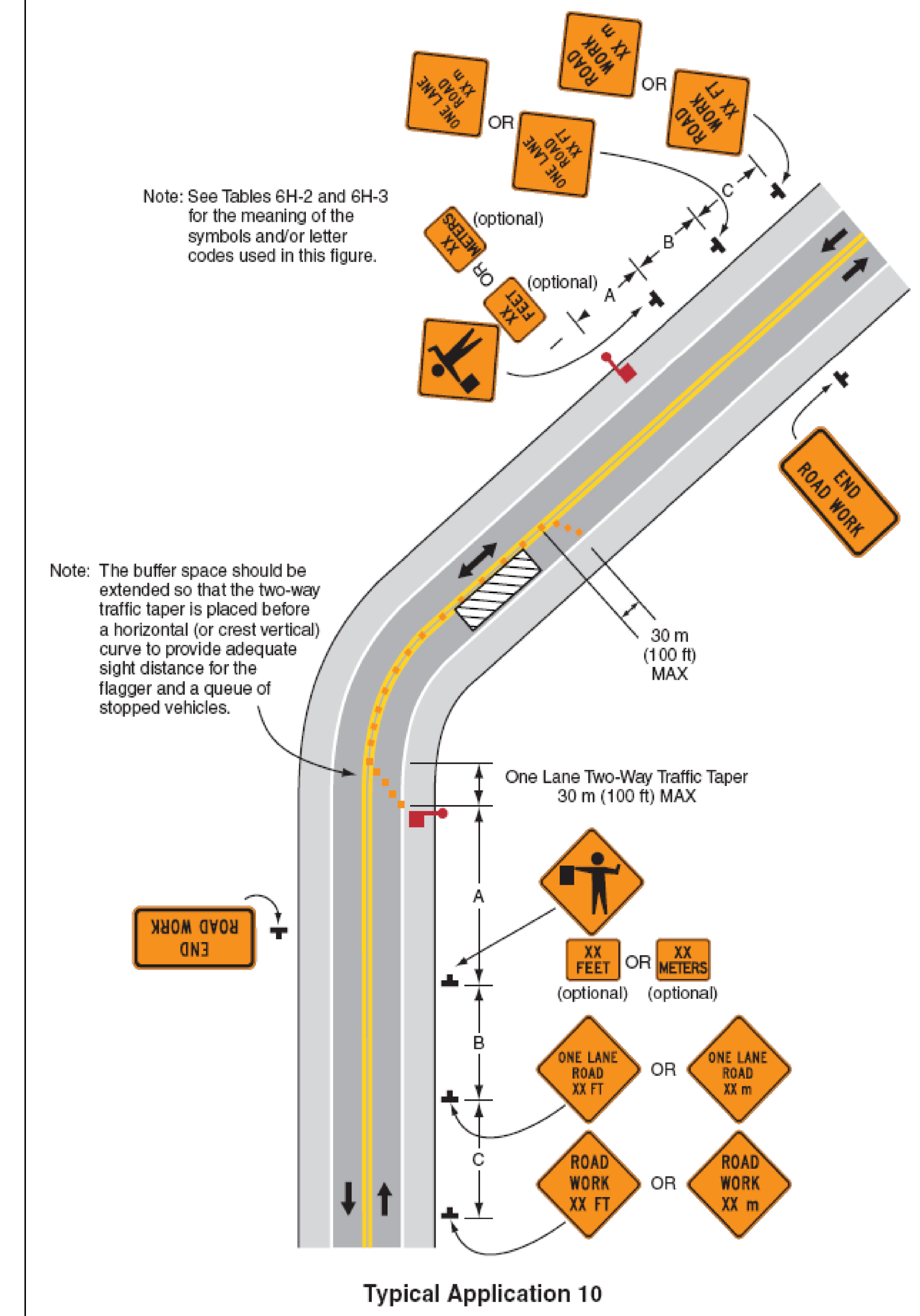

Figure 6H-10. Lane Closure on Two-Lane Road Using Flaggers (TA-10)



NOTES

1. SEE NOTE ABOVE.
2. IF TRUCK MOUNTED ATTENUATOR IS REQUESTED BY RESIDENT ENGINEER OR CONTRACTOR, PAYMENT FOR THIS ITEM SHALL BE INCIDENTAL TO ITEM 641.0 "TRAFFIC CONTROL".

TRAFFIC CONTROL DETAILS SHEET 3

PROJECT NAME: BURLINGTON (CLASS I)
PROJECT NUMBER: STP 2722 (I)

FILE NAME: 07d028.dgn
PROJECT LEADER: CDL
DESIGNED BY: SJL
PLOT FILE: 07d028_60.i

PLOT DATE: 05-JUN-2014 11:22
DRAWN BY: SJL
CHECKED BY: EPD
SHEET 60 OF 61