

HVCIRL #42

HVCIRL #42  
 NORTH = 678227.10  
 EAST = 1557157.49  
 ELEV. = 456.93

GENERAL LOCATION, WATERBURY, VT.  
 POINT IS SET OFF THE RIGHT SIDE OF THE WESTBOUND LANE OF U.S. ROUTE 2.  
 IT IS APPROXIMATELY 150 FT WEST OF THE WESTBOUND MILE MARKER 0020 / 1218 / 0039.  
 IT IS 24.81 FT SOUTH OF A NAIL IN A TWIN 8" ASH TREE.  
 IT IS 46.92 FT SOUTH-SOUTHWEST OF A NAIL IN A 3" BOX ELDER TREE.  
 IT IS 27.93 FT EAST-SOUTHWEST OF A COMBO POLE.  
 POINT IS #5 REBAR, DRIVEN INTO THE GROUND.

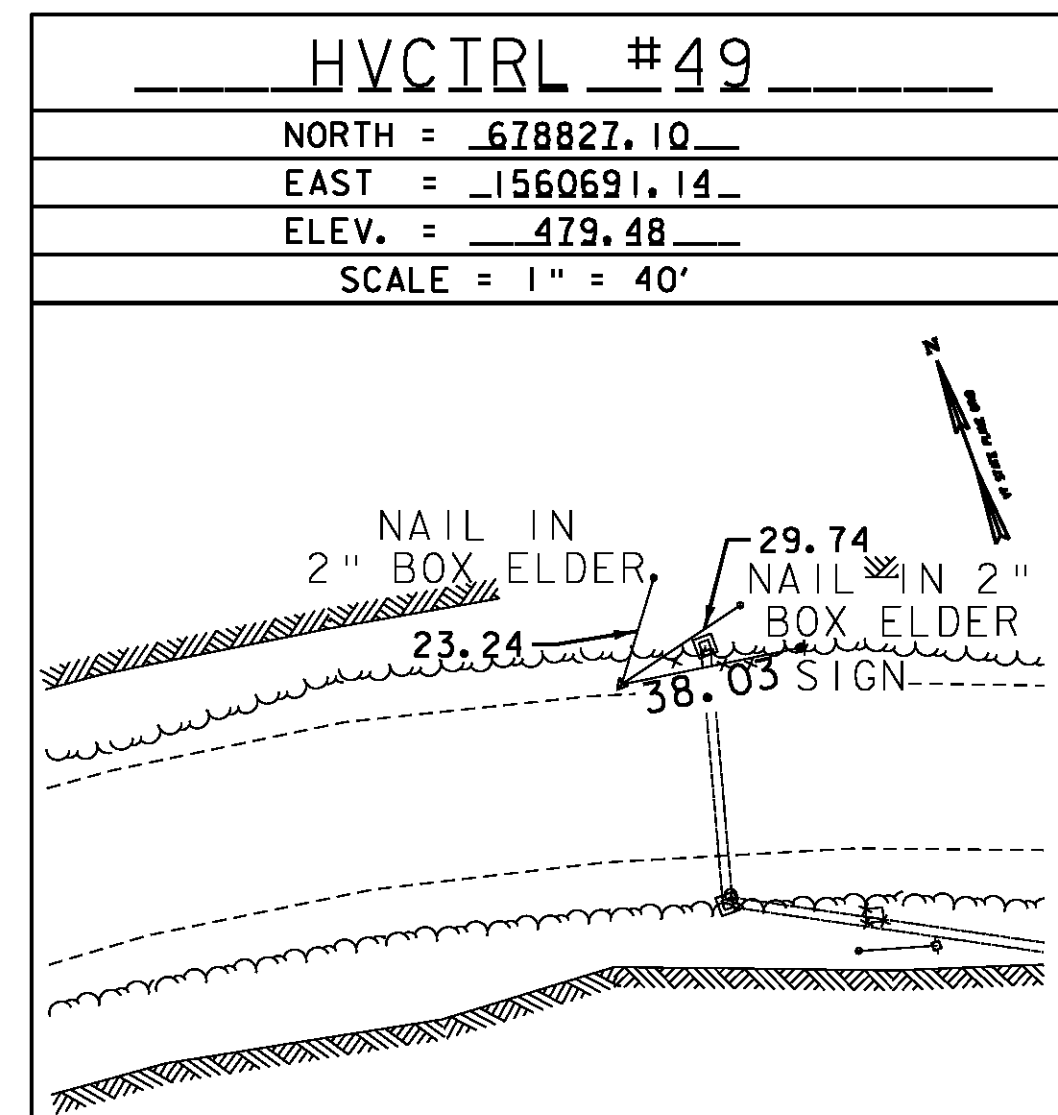
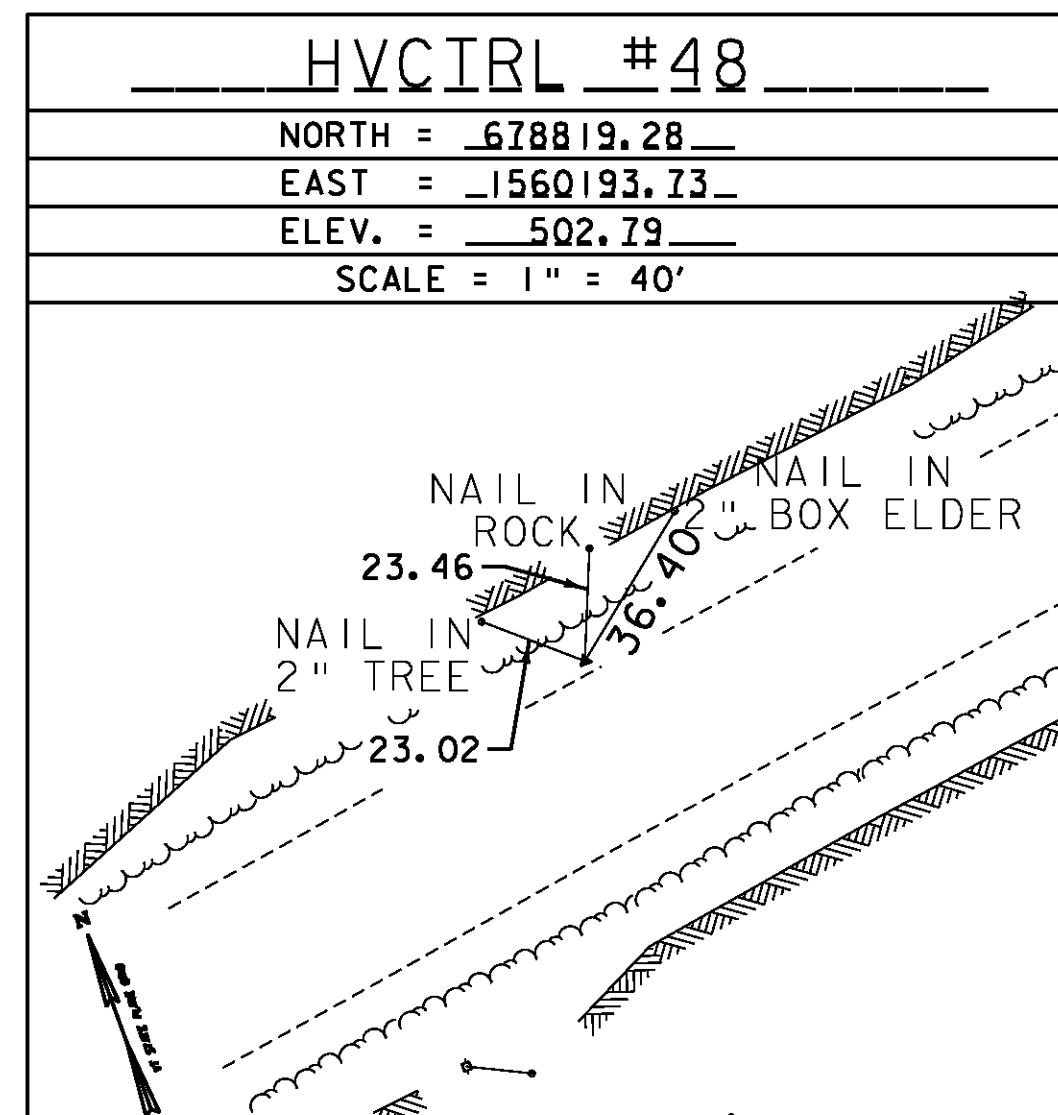
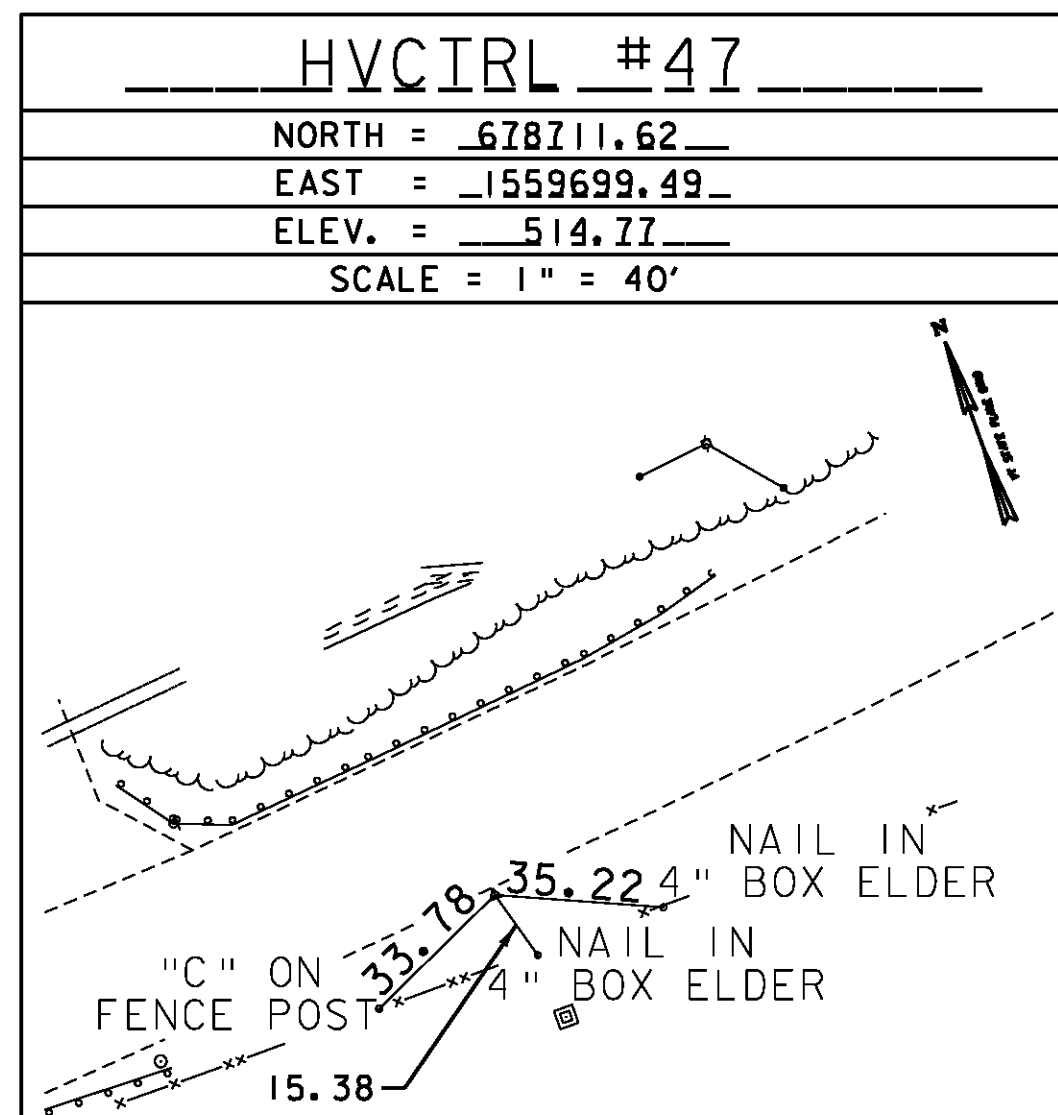
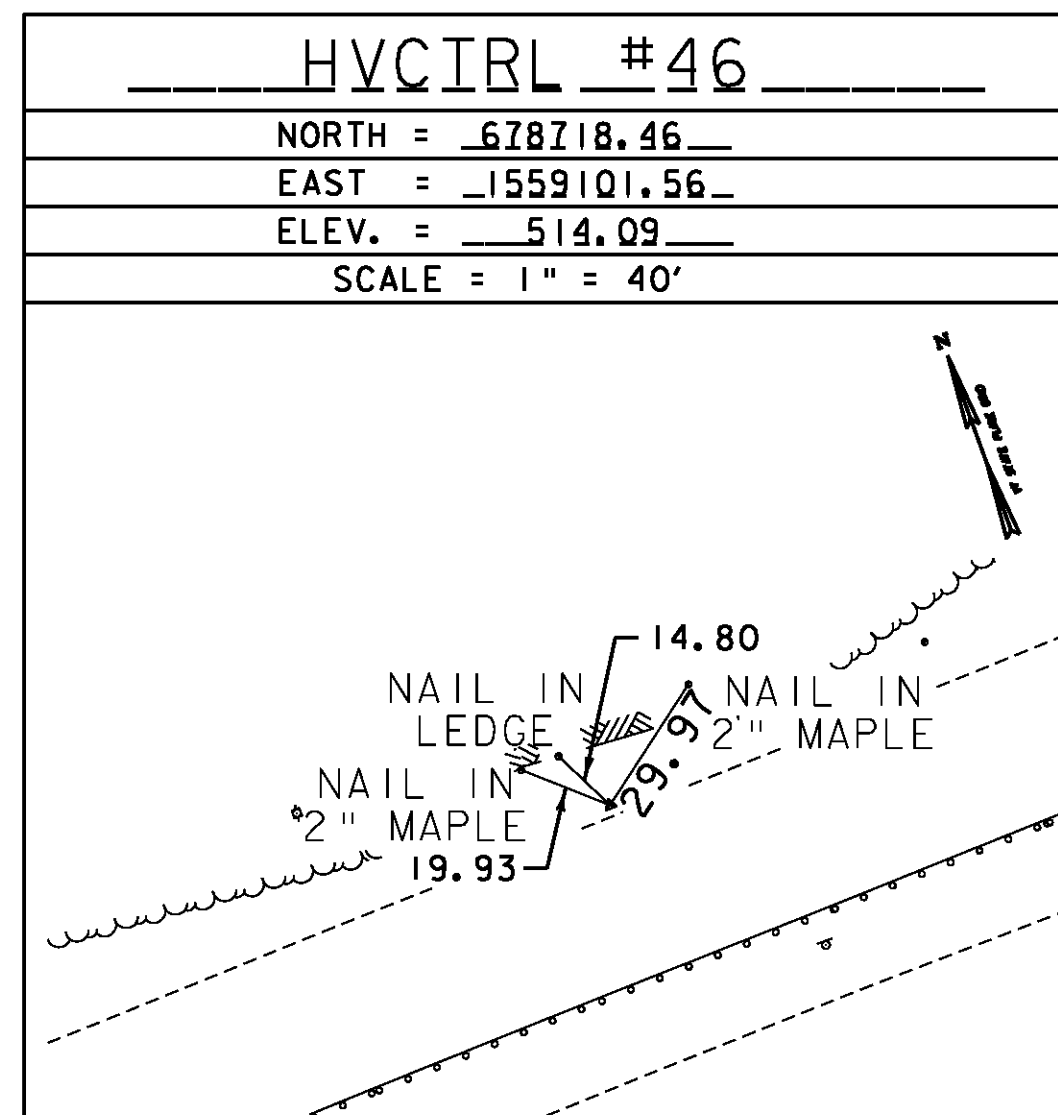
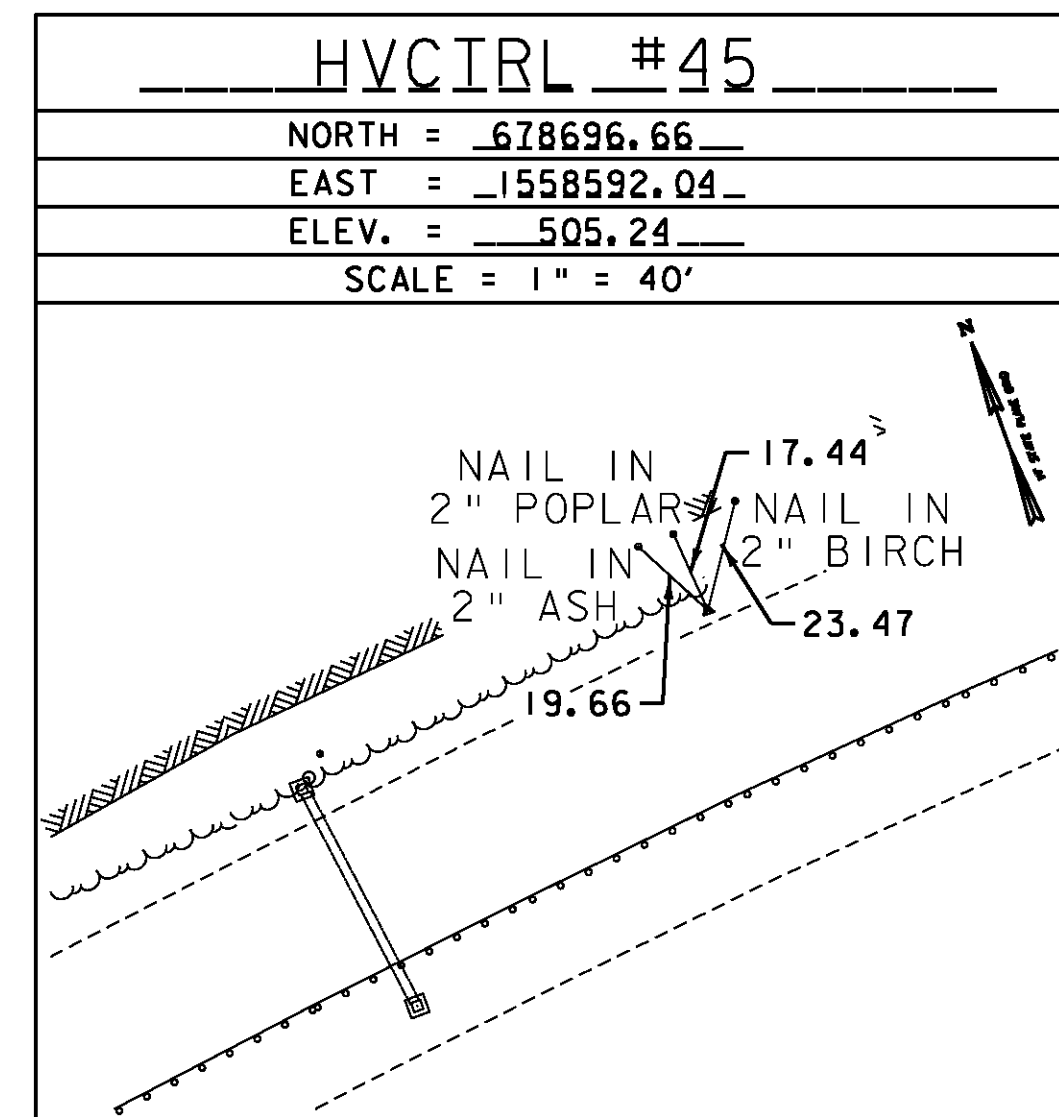
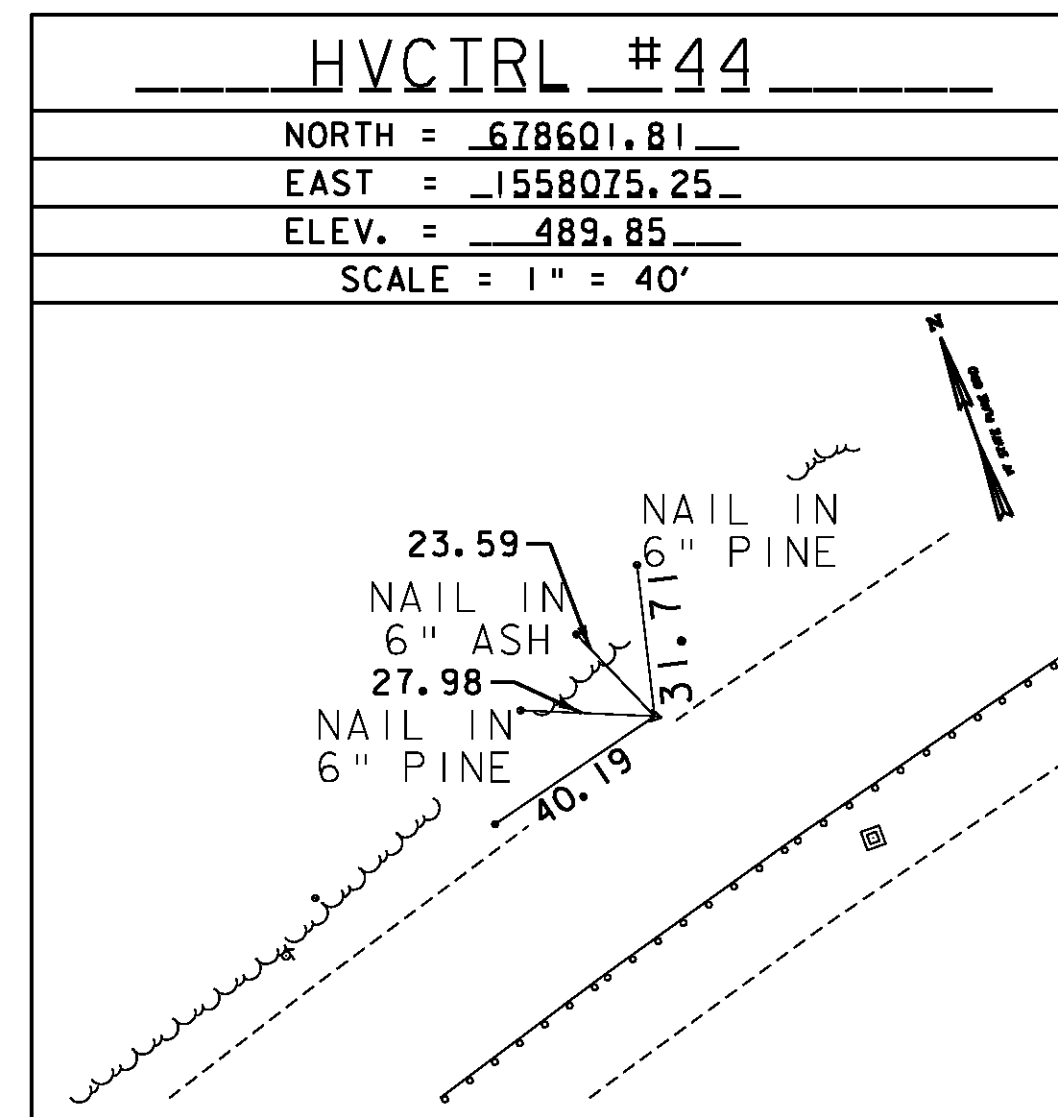
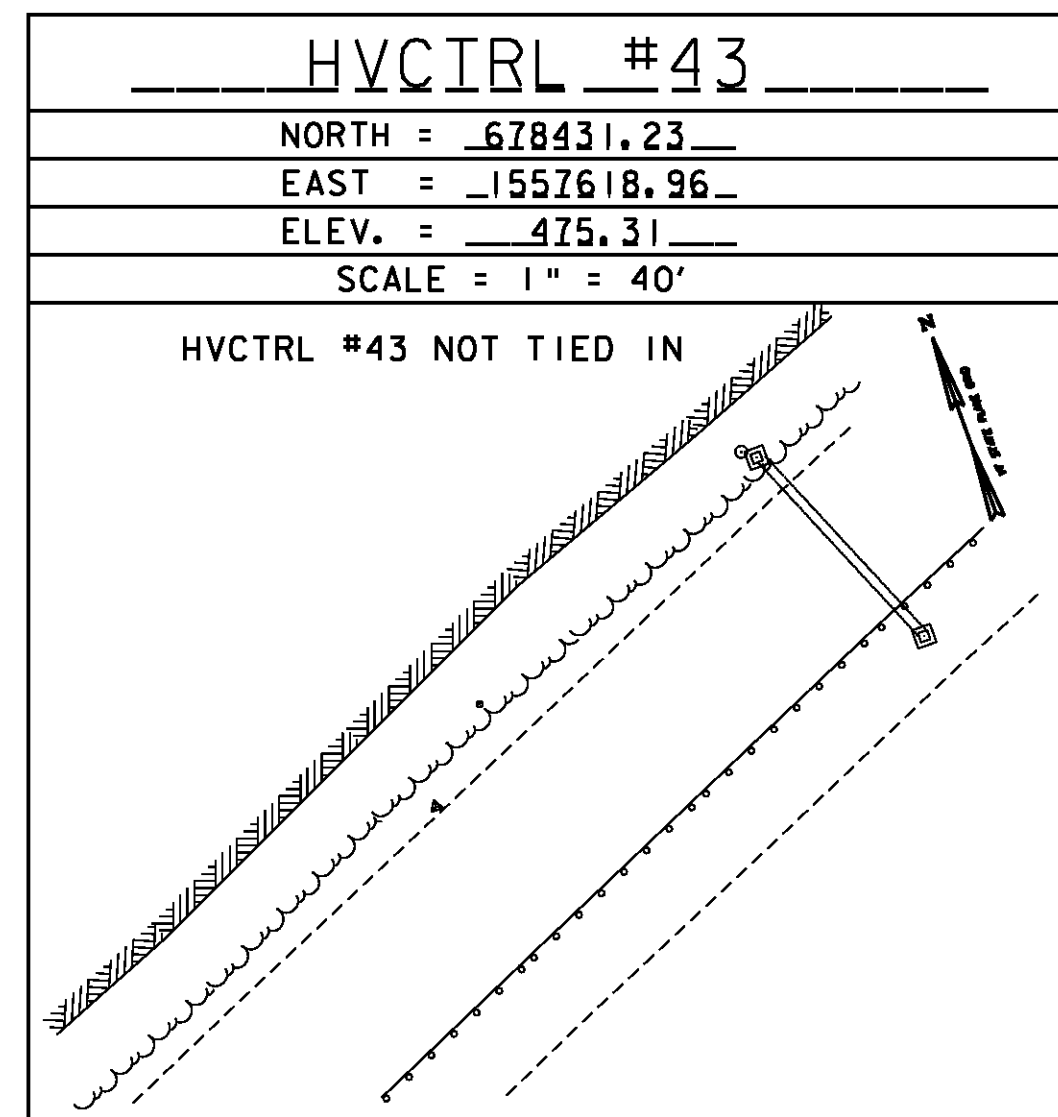
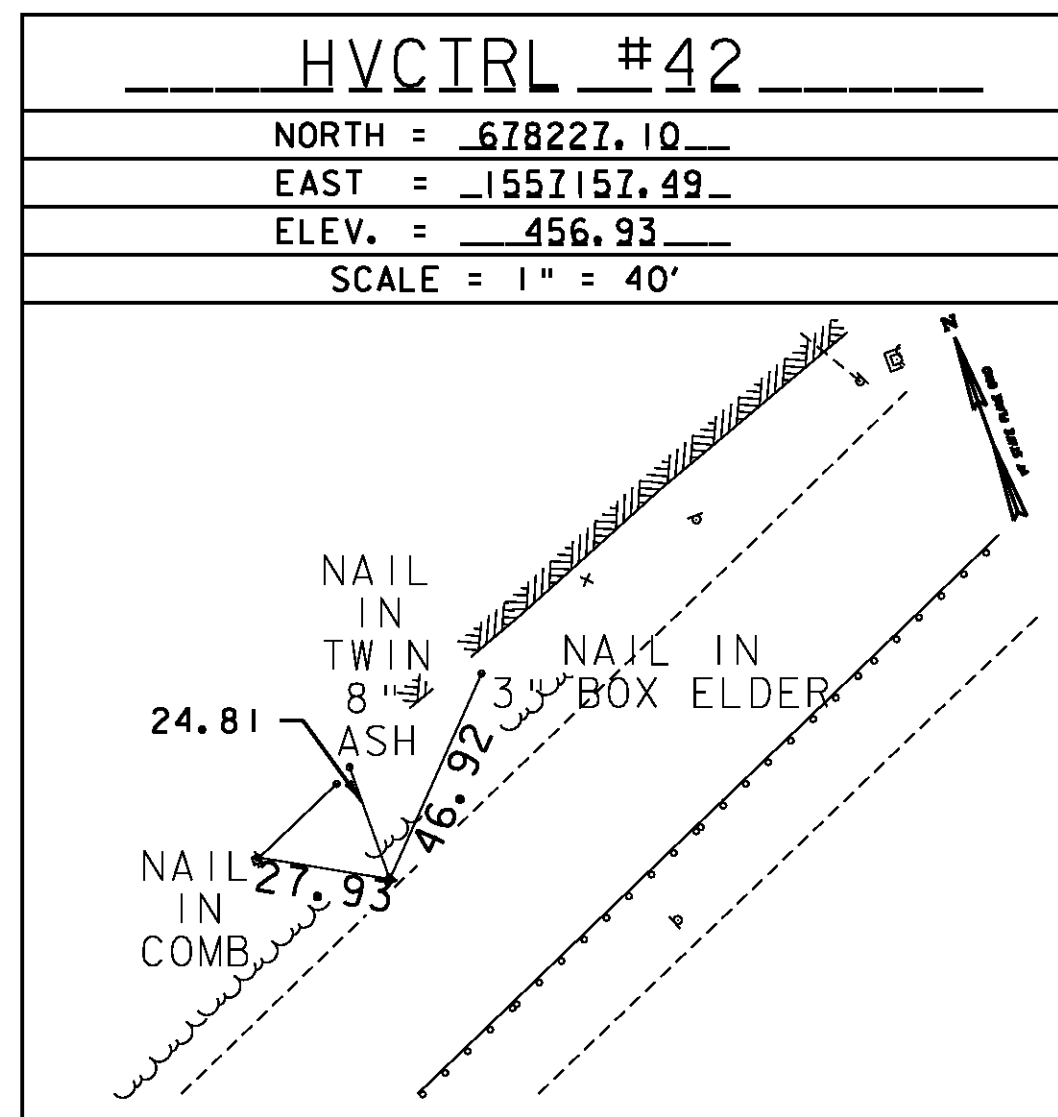
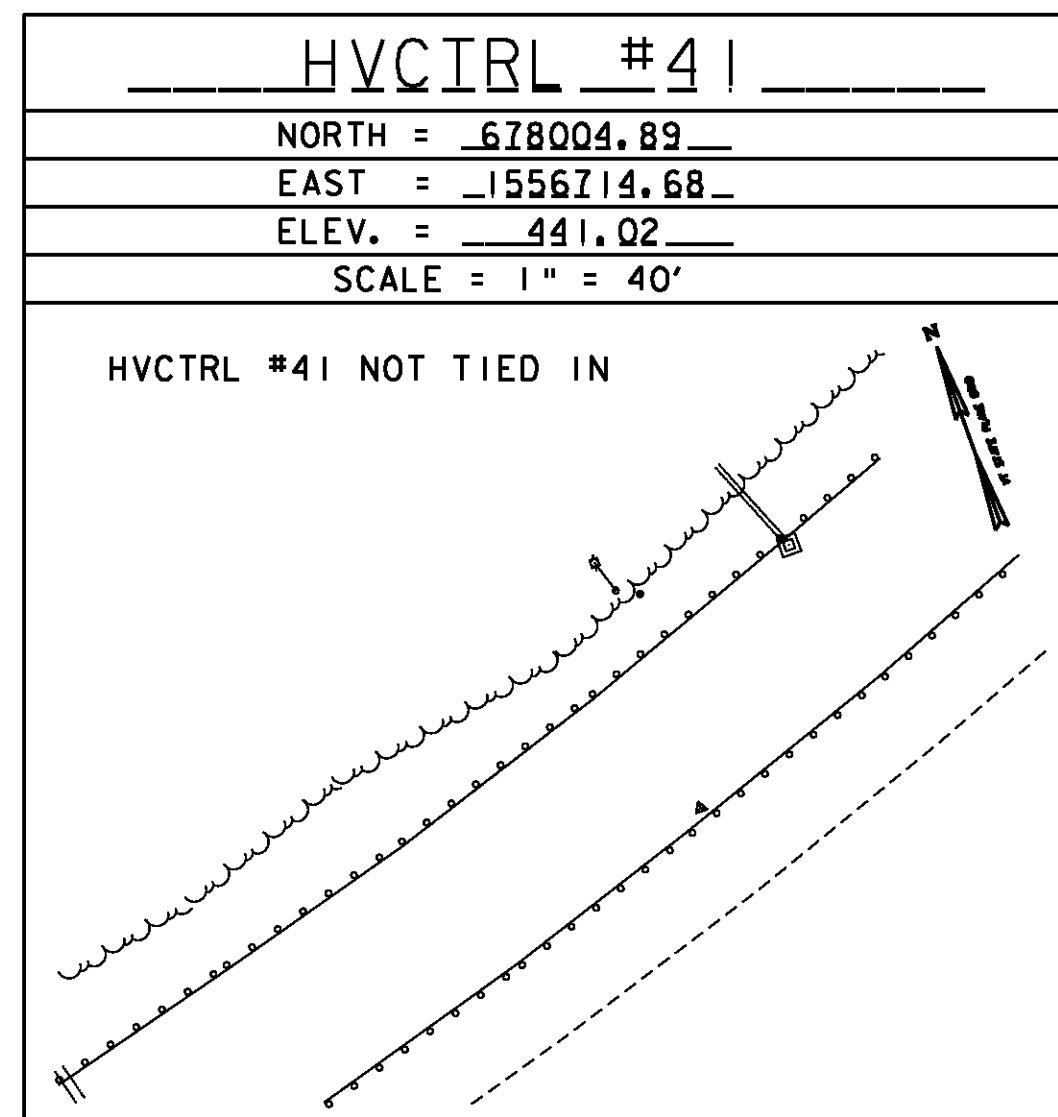

DATUM  
 VERTICAL NAVD 88  
 HORIZONTAL NAD 83

**TIE SHEET 4**

PROJECT NAME: **BOLTON - WATERBURY**  
 PROJECT NUMBER: **STP 2709 (1)**

FILE NAME: p07C172.dgn  
 PROJECT LEADER: CDL  
 DESIGNED BY: BMB  
 PLOT FILE: p07C172-6.i

PLOT DATE: 4/16/2013  
 DRAWN BY: JBG  
 CHECKED BY: CDL  
 SHEET 6 OF 217