

# PROPOSED CULVERT

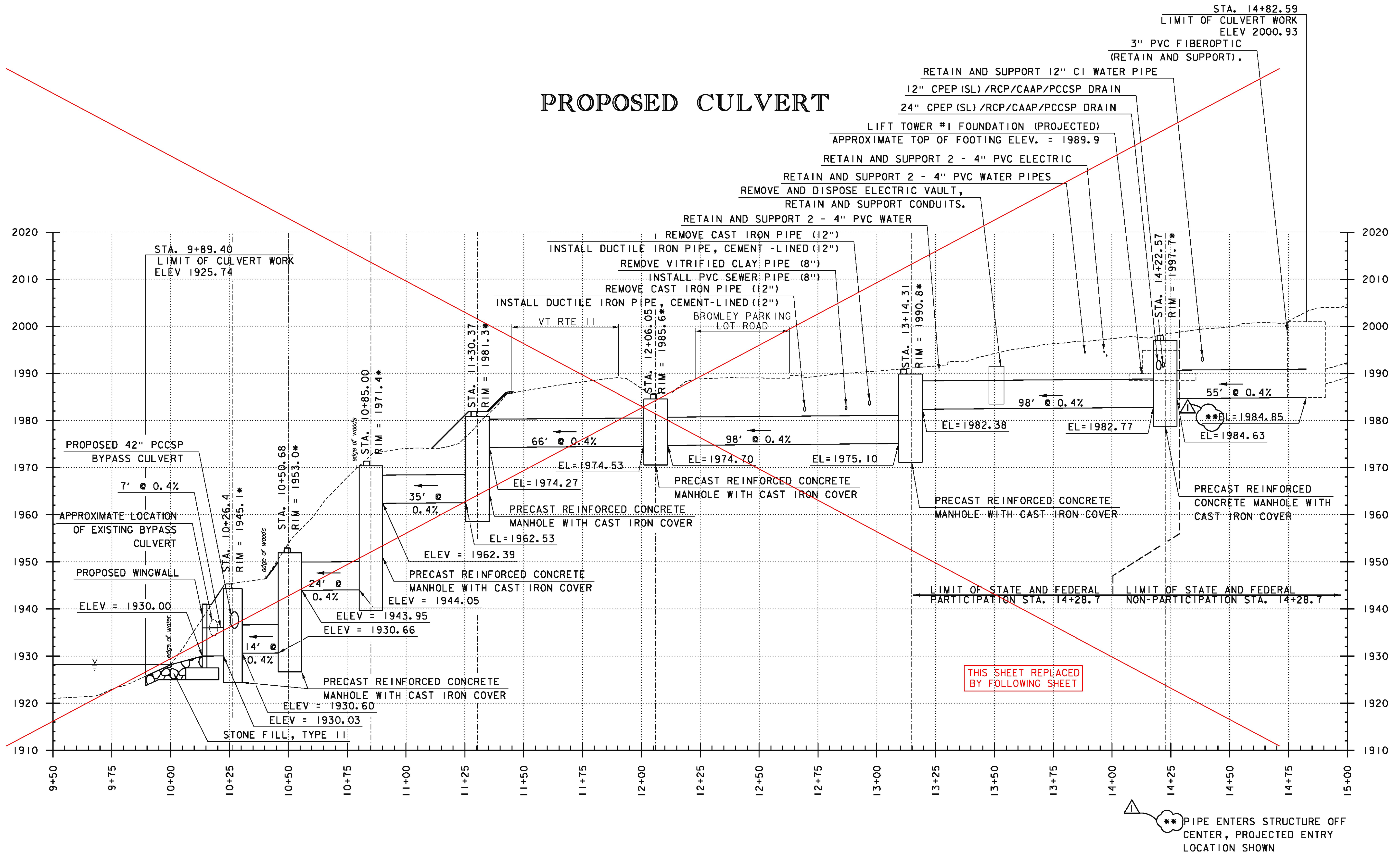

THIS SHEET REPLACED BY FOLLOWING SHEET

REVISION	BY	DATE
△ SECOND ASTERISK WAS ADDED TO NOTE AND ELEVATION CALLOUT	MAB	2/10/2015

PROJECT NAME:	PERU
PROJECT NUMBER:	STP SCR(4)
FILE NAME:	z07bl06xsl.dgn
PROJECT LEADER:	E. ATKINS
DESIGNED BY:	M. BRADLEY
PLOT DATE:	12/31/2014
DRAWN BY:	M. BRADLEY
CHECKED BY:	E. ATKINS
PROFILE SHEET 1	SHEET 29 OF 45

\*RIM ELEVATIONS ARE APPROXIMATE AND SHALL BE ADJUSTED TO MEET THE GRADE AS NECESSARY. SEE SHEET 8 FOR ADDITIONAL REQUIREMENTS.

MANHOLE STRUCTURES ARE SHOWN PICTORIALLY FOR INFORMATION ONLY. ACTUAL SHAPE AND SIZE TO BE DETERMINED BY THE CONTRACTOR.

