

LEGEND:
 FG = FINISHED GRADE
 OG = ORIGINAL GROUND
 PES = PROPOSED EDGE OF SHOULDER
 R/W = RIGHT OF WAY
 EX. EOP = EXISTING EDGE OF PAVEMENT
 EX. EUS = EXISTING EDGE OF UNPAVED SHOULDER

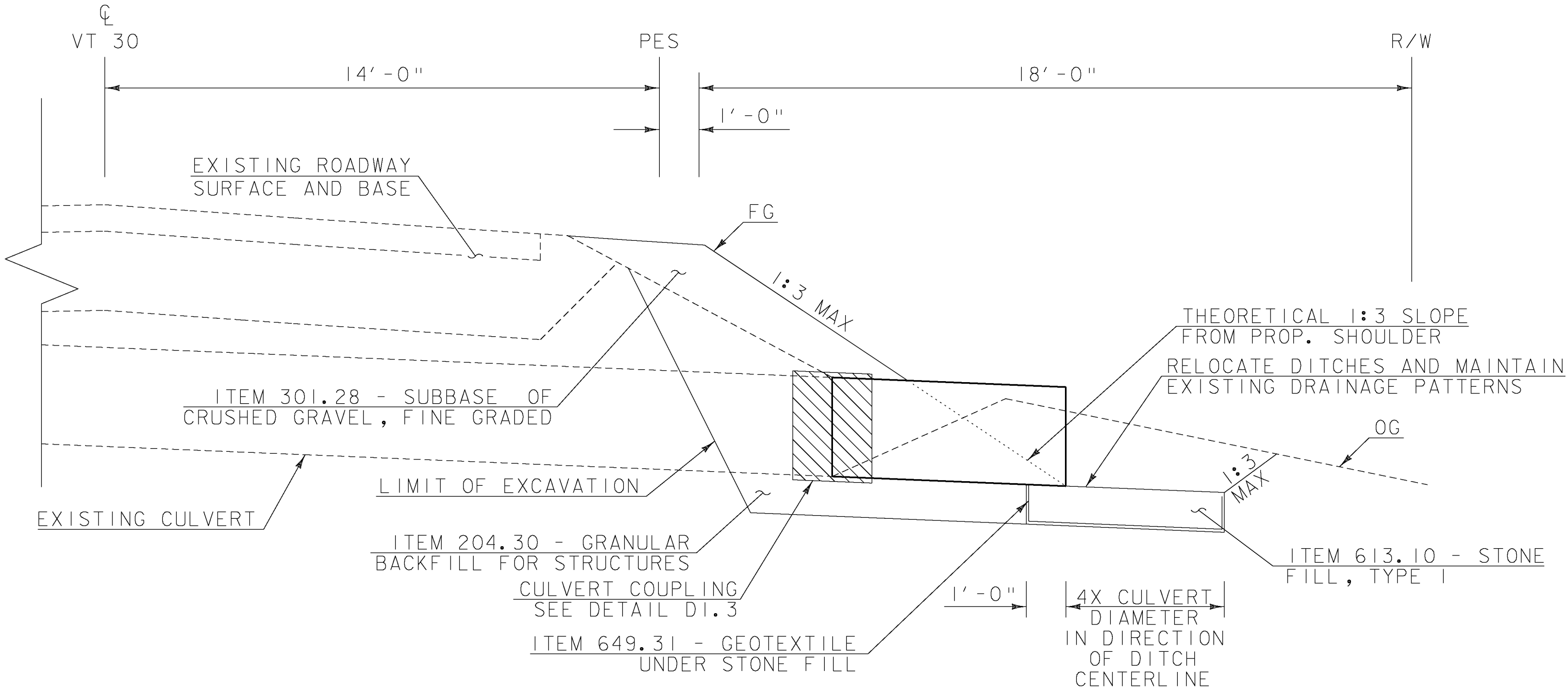

- NOTES:**
- 12" OF STONE FILL, TYPE 1 (ITEM 613.10) SHALL BE PLACED AT ALL MODIFIED CULVERT OUTLETS. WIDTH OF OUTLET PROTECTION SHALL BE TWICE THE PIPE DIAMETER.
 - REFER TO DETAIL DI.3 FOR CULVERT COUPLING INSTALLATION.
 - EXCAVATION WITHIN LIMITS SHOWN FOR PIPE EXTENSION WILL BE PAID UNDER CONTRACT ITEM 204.20. BACKFILL MATERIAL WILL BE PAID UNDER CONTRACT ITEM 204.30.

CULVERT EXTENSION INSTALLATION - 1:3 SLOPE OR FLATTER

NOT TO SCALE

DI.1

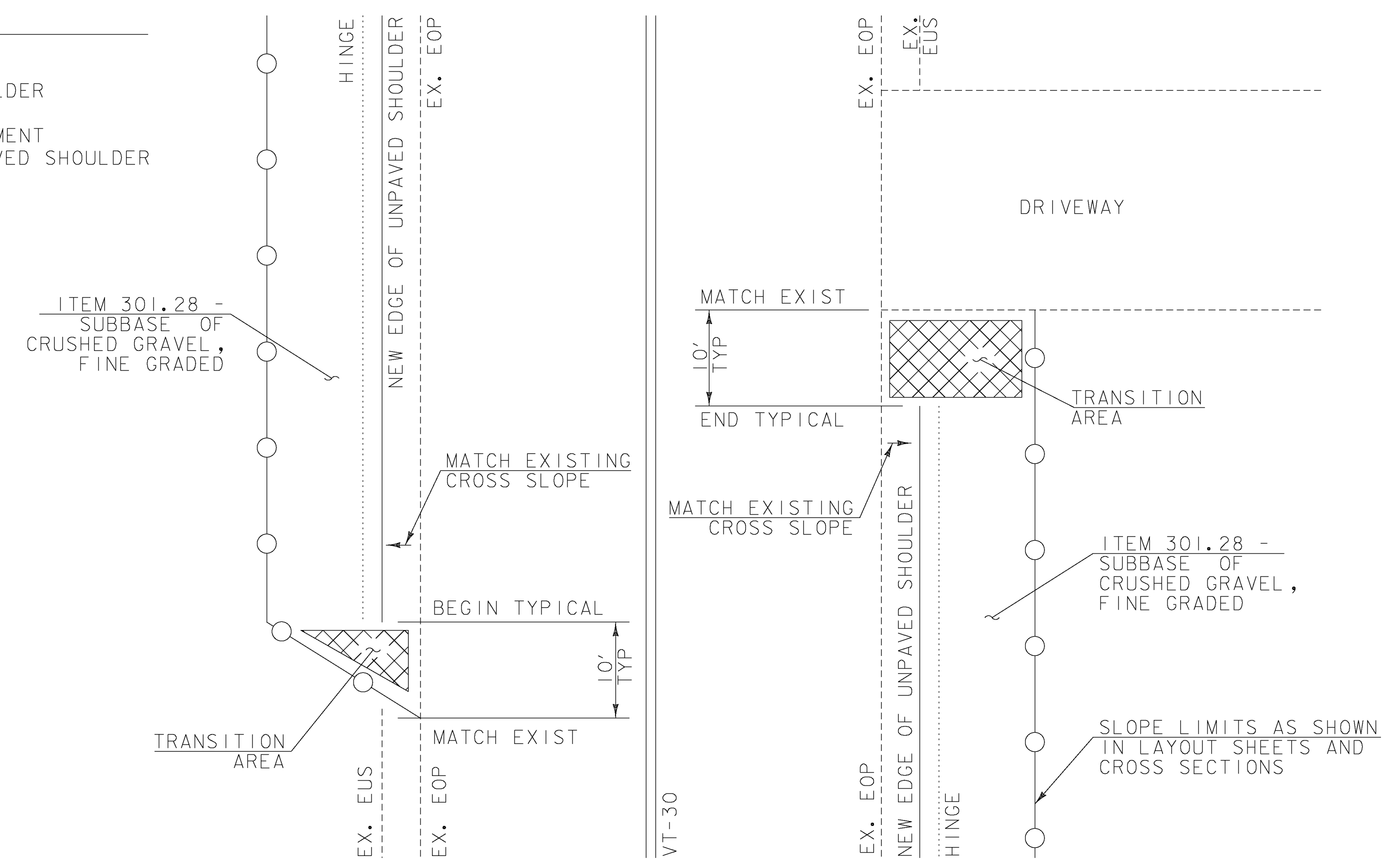

- NOTES:**
- CROSS SLOPE OF TRANSITION AREA WILL VARY FROM THE EXISTING GRADE AT THE MATCH AREA TO THE EXISTING CROSS SLOPE OF VT-30.
 - EXTEND THE TRANSITION AREA AS NEEDED SUCH THAT THE LONGITUDINAL SLOPE SHALL NOT EXCEED 10%.

TRANSITION AREAS

NOT TO SCALE

DI.2

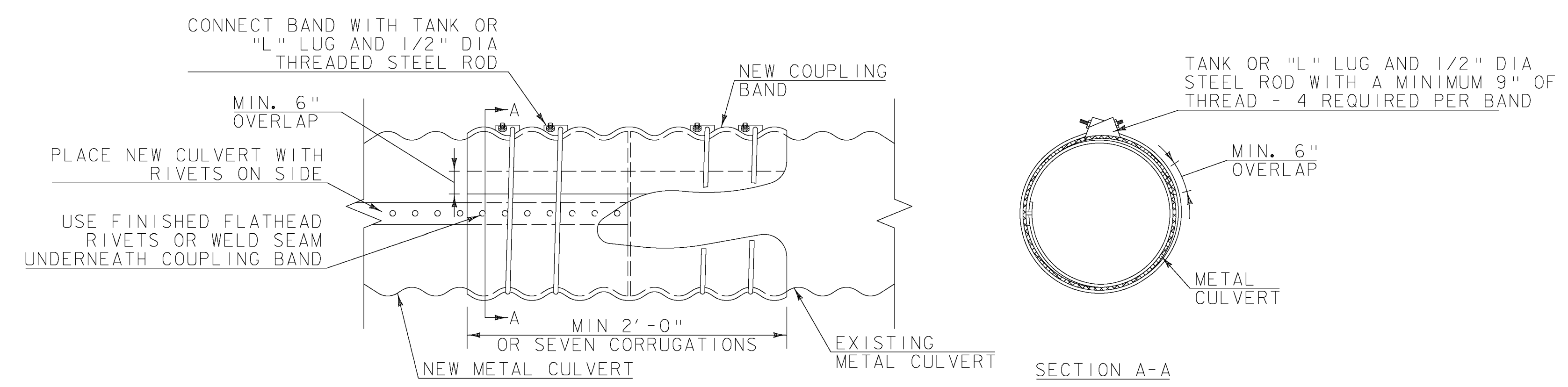

TYPICAL METAL CULVERT COUPLING

NOT TO SCALE

- NOTES:**
- NEW CULVERT EXTENSIONS SHALL BE OF THE SAME MATERIAL, INSIDE DIAMETER, AND CORRUGATION PATTERN AS EXISTING CULVERT.
 - ALL EXISTING CRUSHED CULVERT ENDS SHALL BE CLEANLY CUT BACK TO AN ACCEPTABLE CONDITION AS DETERMINED BY THE ENGINEER. PAYMENT WILL BE CONSIDERED INCIDENTAL TO THE NEW PIPE ITEM.
 - CLEANLY CUT EXISTING CULVERT ENDS TO ENSURE THE CULVERT CORRUGATION PATTERN IS CONTINUOUS BETWEEN NEW AND EXISTING CULVERTS WITH A MAXIMUM GAP BETWEEN CULVERTS OF 1".
 - REFER TO DETAIL DI.1 FOR CULVERT EXTENSION INSTALLATION.
 - ALTERNATIVE CULVERT COUPLING METHODS MAY BE SUBMITTED TO THE ENGINEER FOR REVIEW AND APPROVAL.

DI.3

DATUM
 VERTICAL NAVD 88
 HORIZONTAL NAD 83

NO.	DATE	REVISIONS	BY	CK'D

60 Lake Street, Unit 1E • Burlington, Vermont 05401
 TEL 802.383.0118 • FAX 802.383.0122 • www.rsginc.com

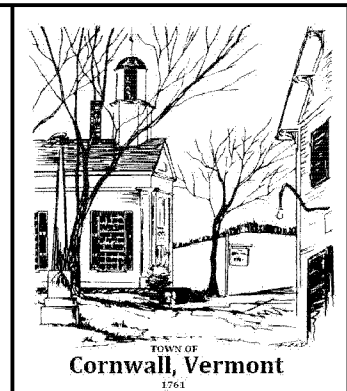

PROJECT NAME: CORNWALL - MIDDLEBURY
 PROJECT NUMBER: STP EH08(13)
 FILE NAME: Z08F122BDR DET.DGN
 PROJECT LEADER: MS
 DESIGNED BY: CM
 DETAIL SHEET 1
 PLOT DATE: 06/09/2010
 DRAWN BY: CM
 CHECKED BY: MS
 SHEET 57 OF 133