

- PDF-----PDF- PROJECT DEMARCATION FENCE
- GEOTEXTILE FOR SALT FENCE
- TEMPORARY EROSION MATTING
- TEMPORARY STONE CHECK DAM, TYPE I
- WETLAND

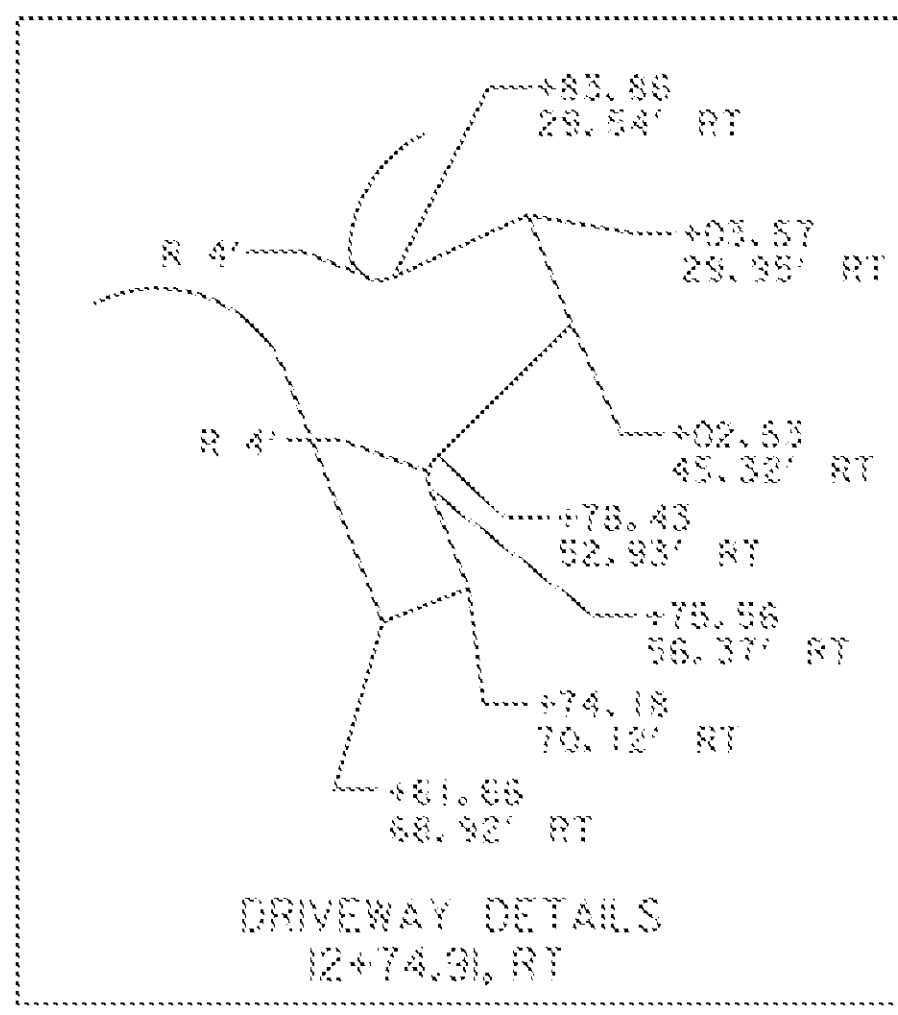

CURVE #1
 P.I. STA. 3+70.30
 DELTA= 12°29'26"LT
 D = 3°49'11"
 R = 1500.00 FT.
 T = 164.15 FT.
 L = 327.01 FT.
 E = 8.96 FT.
 BANK = 0.0560 FT/FT
 (MATCH EXISTING BANKING AT STA 4+00)

NF KELLOGG, ROBERT K. & JANE W.

EXISTING UG VELCO LINES TO BE RELOCATED BY VELO TO AERIAL POLES ON EAST SIDE OF ROUTE 7, EXISTING UG CABLE TO BE DISCONNECTED AND ABANDONED IN PLACE.

U.S. ROUTE 7
 POT 5+06.51
 END APPROACH CONSTRUCTION
 BEGIN PROJECT HES INTS(4)

BEGIN R.O.W. PROJECT HES INTS (4)
 7+51.80 78.41'LT

U.S. ROUTE 7 POT 4+00.00
 BEGIN APPROACH CONSTRUCTION

DATUM
 VERTICAL NAVD 88
 HORIZONTAL NAD 83(1992)

LINES SHOWN ON THIS PLAN AS EXISTING PROPERTY LINES P/L ARE BELIEVED TO BE ACCURATE BUT SHOULD NOT BE RELIED UPON FOR PURPOSES UNRELATED TO THE STATE OF VERMONT'S ACQUISITION OF LAND AND RIGHTS FOR THIS PROJECT.

☒ CALCULATED POINT ON EXISTING R.O.W.

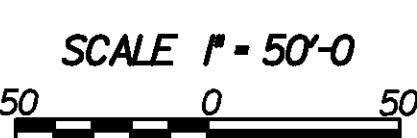
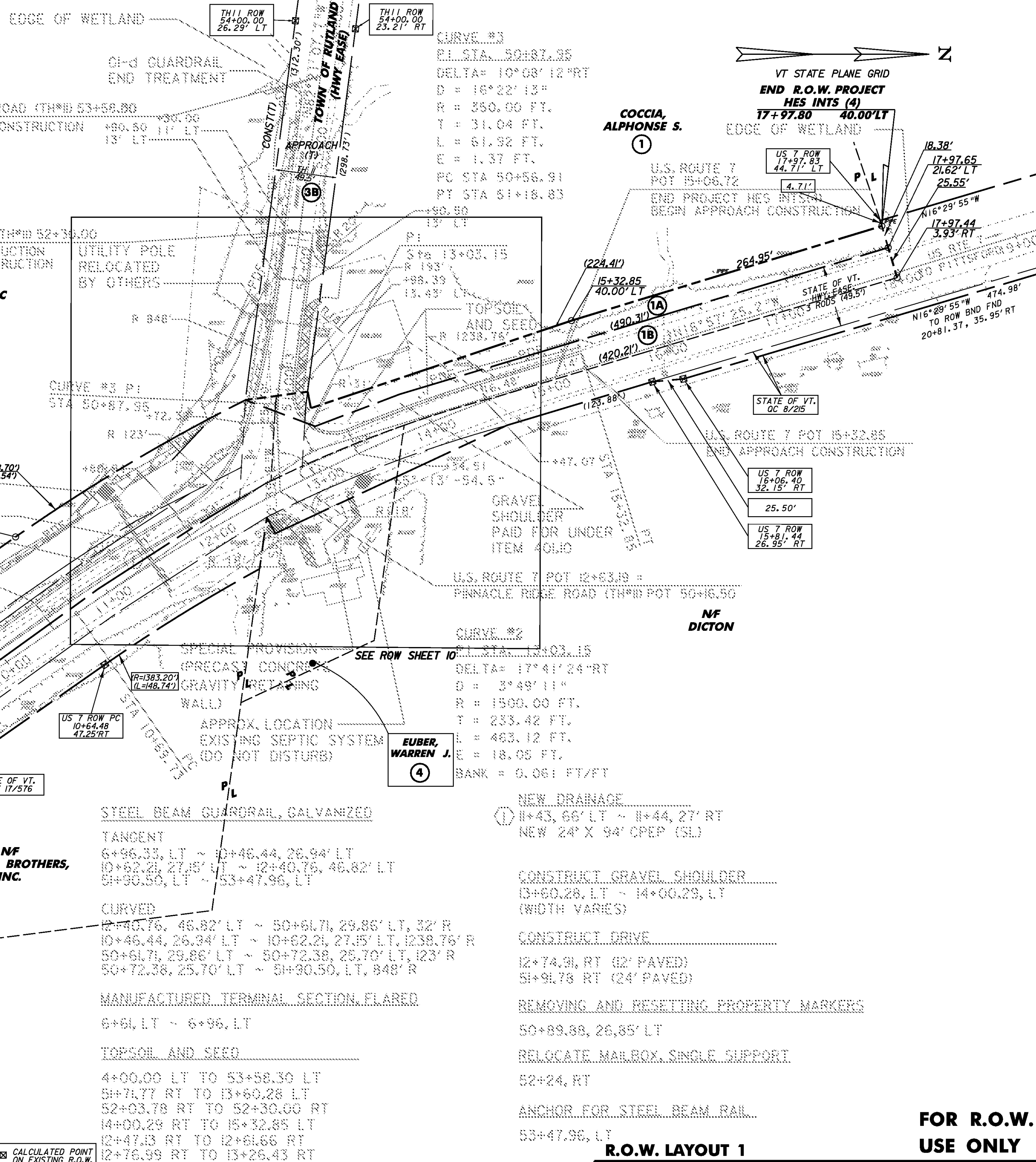

R.O.W. LAYOUT 1

PROJECT NAME:	RUTLAND TOWN	PLOT DATE:	\$DATE\$
PROJECT NUMBER:	HES INTS(4)	DRAWN BY:	TSK
FILE NAME:	\$FILENAME\$	CHECKED BY:	DWB
DESIGNED BY:	TSK	R.O.W. SHEET	9 OF 10
		SHEET	8 OF 36

FOR R.O.W. USE ONLY