REMOVING AND RESETTING CURB
STA. WB 10+210.0, 3.9m LT. - WB 10+259.1, 4.8m LT.

STEEL BEAM GUARDRAIL, GALVANIZED
STA. WB 10+210.0, 6.6m RT. - STA. WB 10+320.0, 6.6m RT.
STA. F 1+725.8, 1.8m RT. - STA. F 1+830.0, 1.8m RT.

BITUMINOUS CONCRETE CURB, TYPE A
STA. WB 10+210.0, 3.0m RT. - STA. WB 10+320.0, 3.0m RT.
STA. F 1+725.8, 1.8m RT. - STA. F 1+830.0, 1.8m RT.

REMOVAL AND DISPOSAL OF GUARDRAIL
STA. WB 10+210.0, 6.6m RT. - STA. WB 10+527.9, 8.6m RT.
STA. WB 10+453.8, 6.4m LT. - STA. WB 10+526.3, 7.4m LT.

ANCHOR FOR STEEL BEAM RAIL
STA. WB 10+320.0, 6.6m RT.

PROJECT DEMARCATION FENCE
STA. NB 10+420.0, RT. - STA. NB 10+570.0, RT.

BARRIER FENCE
STA. WB 10+210.0, RT. - WB 10+283.4, RT.
STA. F 1+630.0, RT. - STA. F 1+830.0, RT.

MANUFACTURED TERMINAL SECTION, FLARED
STA. F 1+714.4, 1.8m RT.- F 1+725.8, 1.8m RT.

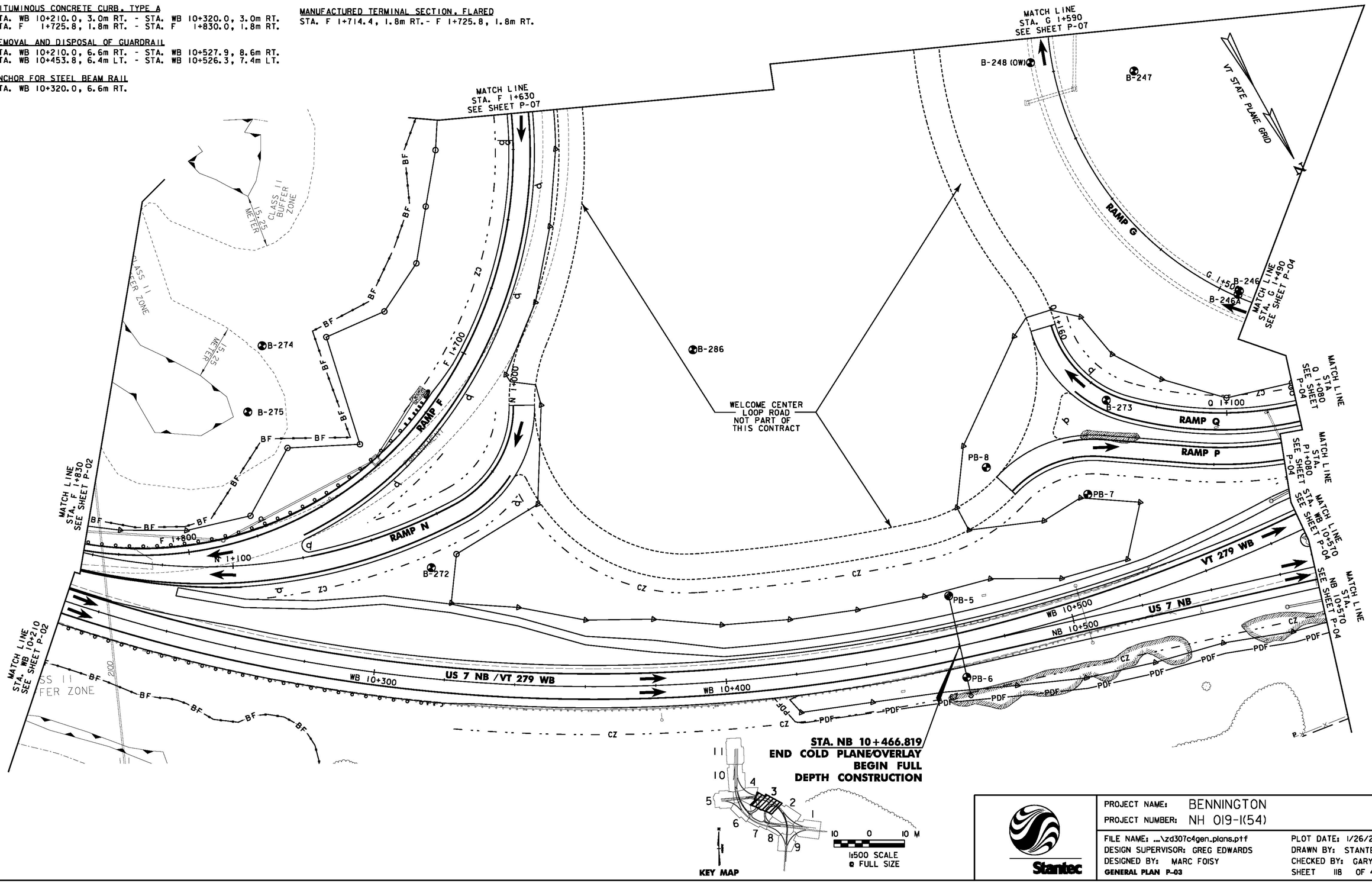

PROJECT NAME: BENNINGTON	
PROJECT NUMBER: NH 019-1(54)	
FILE NAME: ...\zd307c4gen_plans.ptf	PLOT DATE: 1/26/2010
DESIGN SUPERVISOR: GREG EDWARDS	DRAWN BY: STANTEC
DESIGNED BY: MARC FOISY	CHECKED BY: GARY SANTY
GENERAL PLAN P-03	SHEET 118 OF 468

Stantec

1/26/2010 4:48:09 PM v:\1953\active\195310002\transportation\drawing\contract_4\plot_files\zd307c4gen_plans.ptf