DURABLE 150 WHITE LINE, THERMOPLASTIC
STA. A 1+100.0 TO A 1+400.0, SOLID ℄
STA. D 1+100.0 TO D 1+410.0, SOLID ℄

DURABLE 150 YELLOW LINE, THERMOPLASTIC
STA. A 1+100.0 TO A 1+400.0, SOLID RT.
STA. D 1+100.0 TO D 1+410.0, SOLID LT.

DURABLE 300 WHITE LINE, THERMOPLASTIC
STA. A 1+100.0 TO A 1+110.0, SOLID RT. (GORE)
STA. D 1+100.0 TO D 1+110.0, SOLID LT. (GORE)

DURABLE LETTER OR SYMBOL, THERMOPLASTIC
STA. A 1+104.6, RT. - " ↰ "
STA. A 1+104.6, RT. - " ↱ "
STA. A 1+108.3, RT. - " ONLY "
STA. A 1+108.3, RT. - " ONLY "
STA. A 1+234.0, RT. - " AHEAD "
STA. A 1+246.0, RT. - " SIGNAL "

DELINEATORS W/STEEL POSTS
AS SHOWN 20 (FOR DETAILS, SEE VTrans STD. E-197)

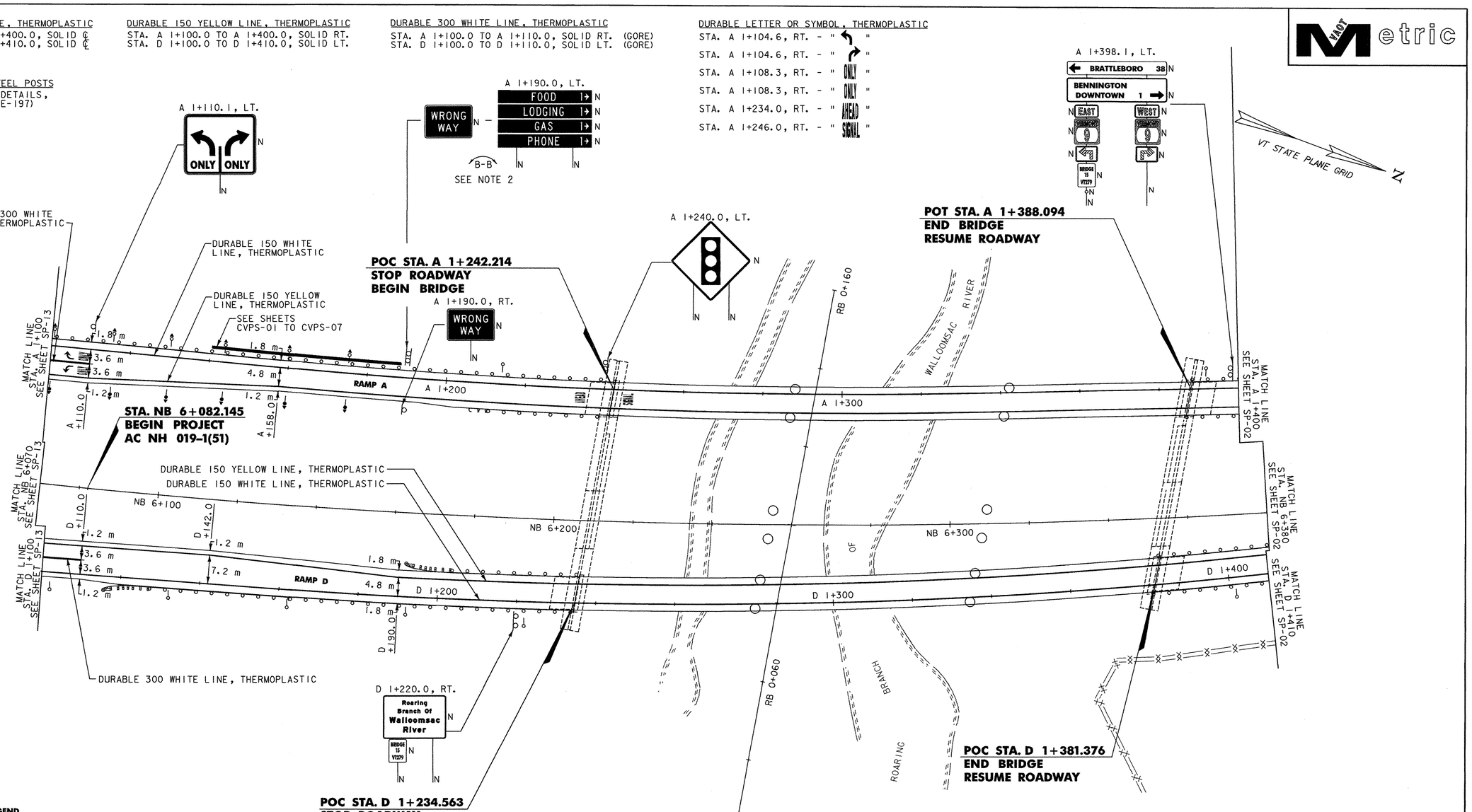

SIGN & DELINEATOR LEGEND

N	= NEW
R	= REMOVE
R&S	= REMOVE & SALVAGE
S	= SALVAGE SIGN
RET	= RETAIN
B-B	= BACK TO BACK
①	= RETURN TO TOWN OF BENNINGTON
	= TYPE I (WHITE)
	= TYPE I (AMBER)
	= TYPE I (WHITE W/REF PLAQUE)
	= TYPE II
	= TYPE III (WHITE)
	= TYPE III (AMBER)
*	= MATCH EXISTING CONDITIONS

NOTE: 1) FOR FURTHER DETAILS ON LIGHTING, SEE LIGHTING PLAN SHEET LP-01

2) CONTRACTOR IS TO CHECK WITH RESIDENT ENGINEER PRIOR TO SIGN FABRICATION TO DETERMINE WHETHER A LEFT ARROW ON THE FOOD PANEL IS REQUIRED.

NOTE: ALL DIMENSIONS, NOTES, AND CALLOUTS ARE IN MILLIMETERS (mm) EXCEPT WHERE NOTED

VERMONT AGENCY OF TRANSPORTATION

Stantec

PROJECT NAME: BENNINGTON
PROJECT NUMBER: AC NH 019-1(51)

FILE NAME: ...\plot files\zd307cltxt_sgn.ptf
DESIGN SUPERVISOR: GREG EDWARDS
DESIGNED BY: MARC FOISY
SIGNS AND MARKINGS SP-01

PLOT DATE: 1/30/2009
DRAWN BY: STANTEC
CHECKED BY: GARY SANTY
SHEET 109 OF 367

V:\1953\active\195300021\transportation\drawing\contract_1\plot files\zd307cltxt_sgn.ptf