

ASPHALT DRIVE

U.S. ROUTE 4

FIELD ACCESS

ASPHALT DRIVE

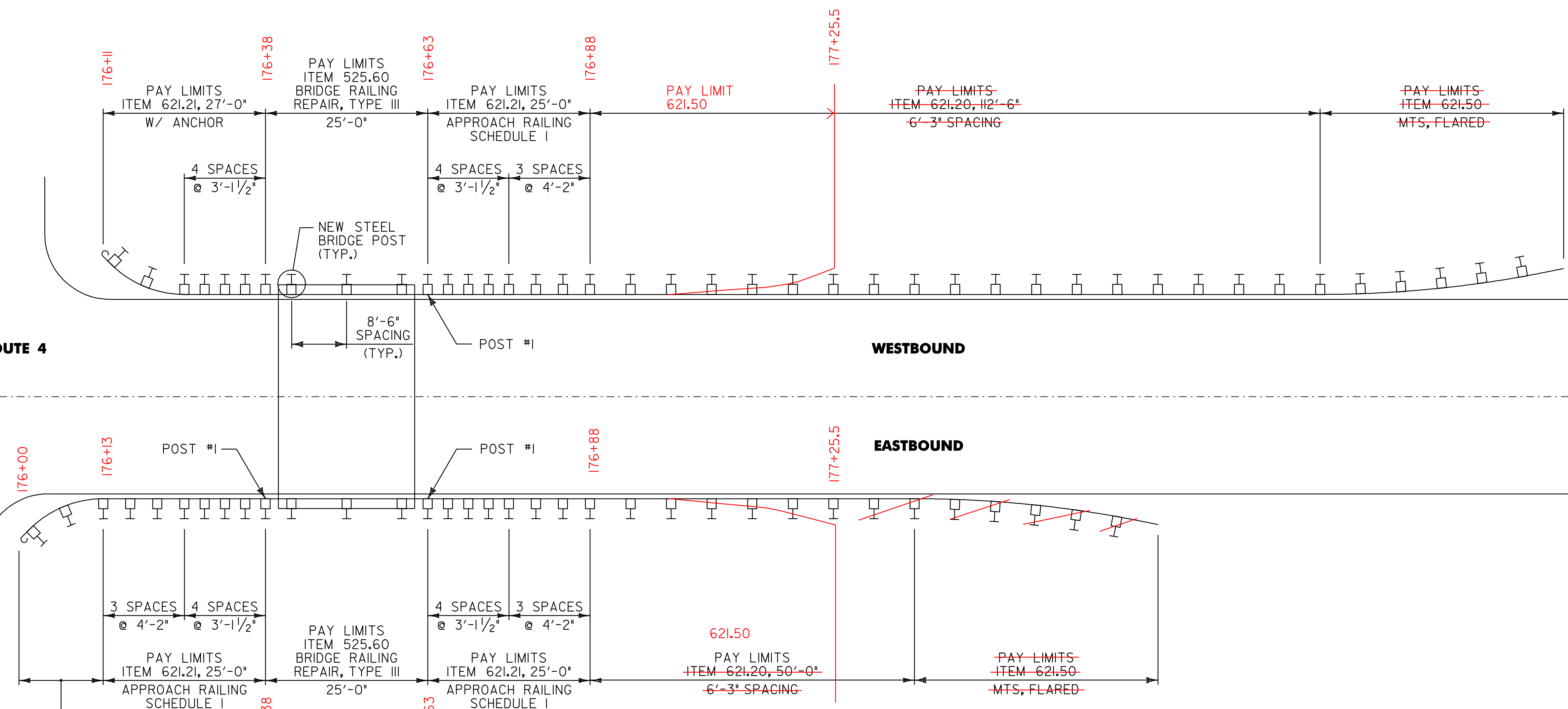

BR 48 WOODSTOCK MM 3.343 = STA. 176+51.04

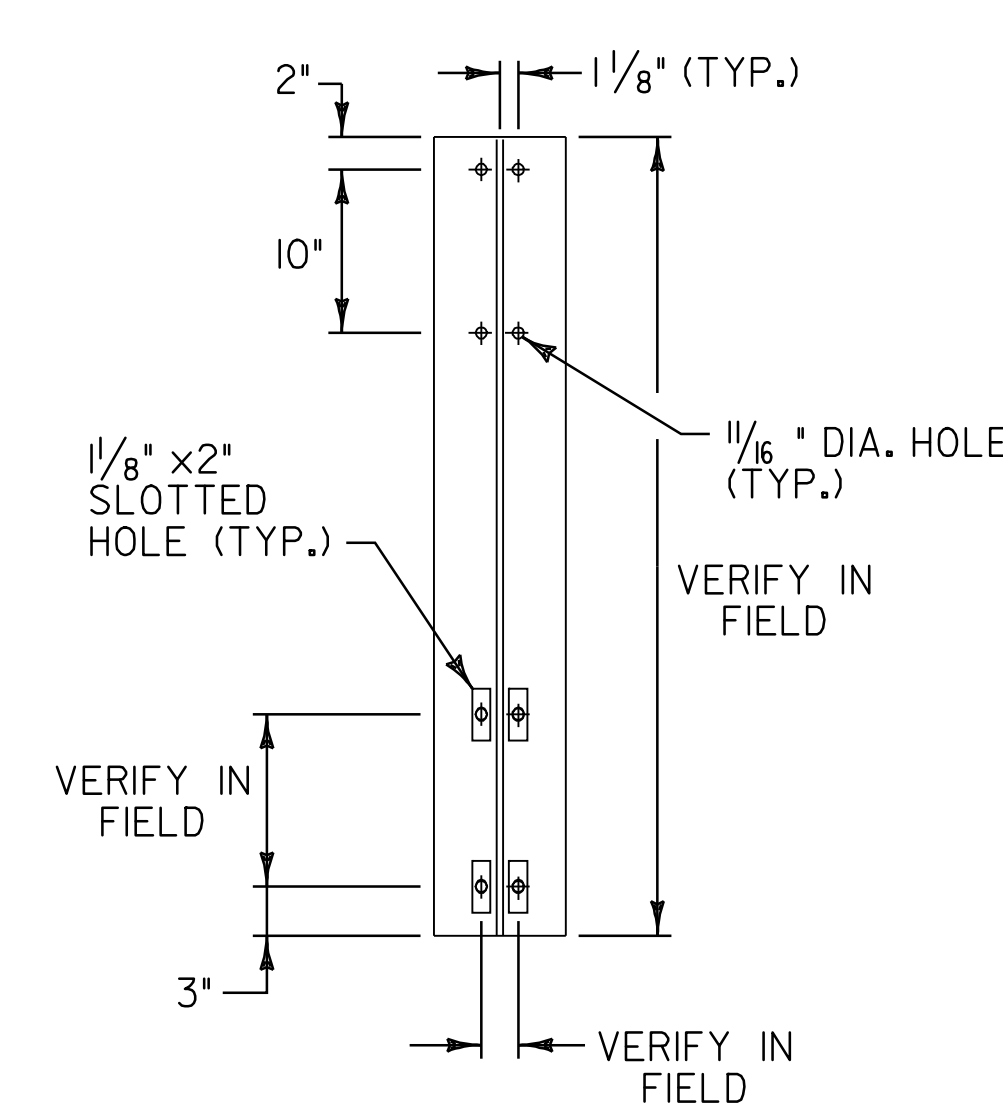
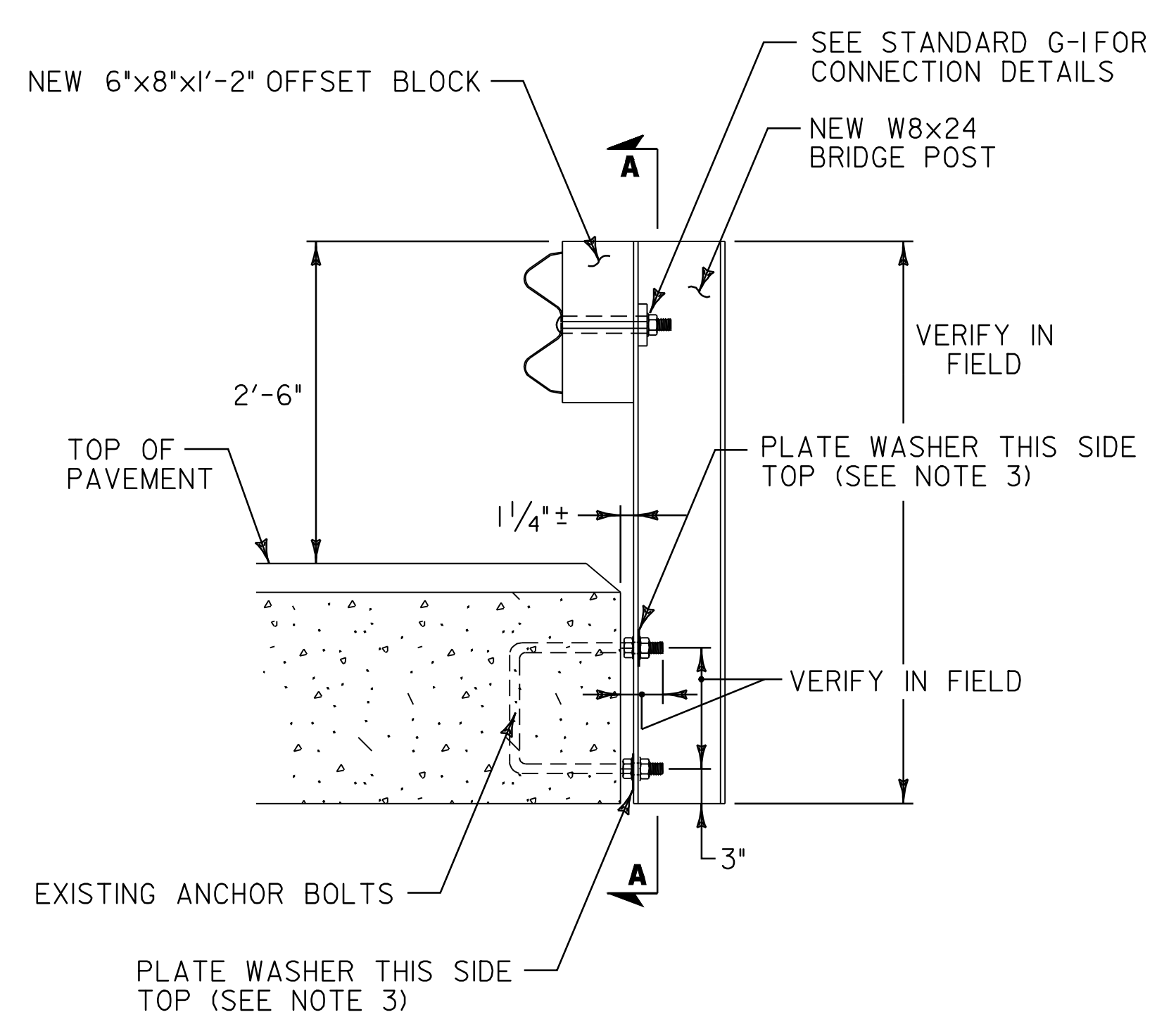

BR 48 BRIDGE POST DETAIL

- NOTES:
1. LOCATION OF EXISTING ANCHOR BOLTS TO BE VERIFIED IN THE FIELD BY THE CONTRACTOR PRIOR TO ORDERING BRIDGE POSTS.
 2. POSTS SHALL BE SHOP CUT AND DRILLED PRIOR TO GALVANIZING.
 3. SEE STANDARD SHEET SB-R6-82 FOR ADDITIONAL DETAILS.

<p>BRIDGE DETAIL SHEET #4</p>	<p>NOT TO SCALE</p>	
	<p>PROJECT NAME: BRIDGEWATER_-_WOODSTOCK</p>	
	<p>PROJECT NUMBER: NH_2611(1)S</p>	
<p>FILE NAME: p06b160.dgn</p>	<p>PLOT DATE: 28-MAY-2010</p>	<p>DRAWN BY: C.A.K.</p>
<p>DESIGNED BY: D.W.E.</p>	<p>CHECKED BY: D.E.G.</p>	<p>SHEET 78 OF 80</p>
<p>IPARM FILE: p06b160b4.i</p>		