

NOTE:

- EXISTING UTILITY INFORMATION SHOWN IS APPROXIMATE, ACTUAL FIELD CONDITIONS MAY VARY. THE CONTRACTOR SHALL FIELD VERIFY ALL EXISTING FEATURES PRIOR TO CONSTRUCTION. PAYMENT FOR THIS WORK WILL BE INCIDENTAL TO ITEM 204.22, TRENCH EXCAVATION OF EARTH, EXPLORATORY (N.A.B.I.). IF THE EXISTING UTILITIES CONFLICT WITH THE PROPOSED WORK, THE CONTRACTOR SHALL NOTIFY THE RESIDENT ENGINEER IMMEDIATELY. ANY CHANGES IN THE PROPOSED WORK SHALL BE APPROVED BY THE RESIDENT ENGINEER.
- DO NOT DISTURB FENCE AROUND GREEN. NO WORK SHALL BE PERFORMED IN THE GREEN. CARE SHALL BE TAKEN DURING CONSTRUCTION TO AVOID DAMAGE TO THE TREES.
- ALL PIPES LABELED "PLUG AND ABANDON" SHALL BE PLUGGED WITH ITEM 501.34, CONCRETE, HIGH PERFORMANCE CLASS B.
- SEE THE SPECIAL PROVISIONS FOR ADDITIONAL INFORMATION AND REQUIREMENTS.

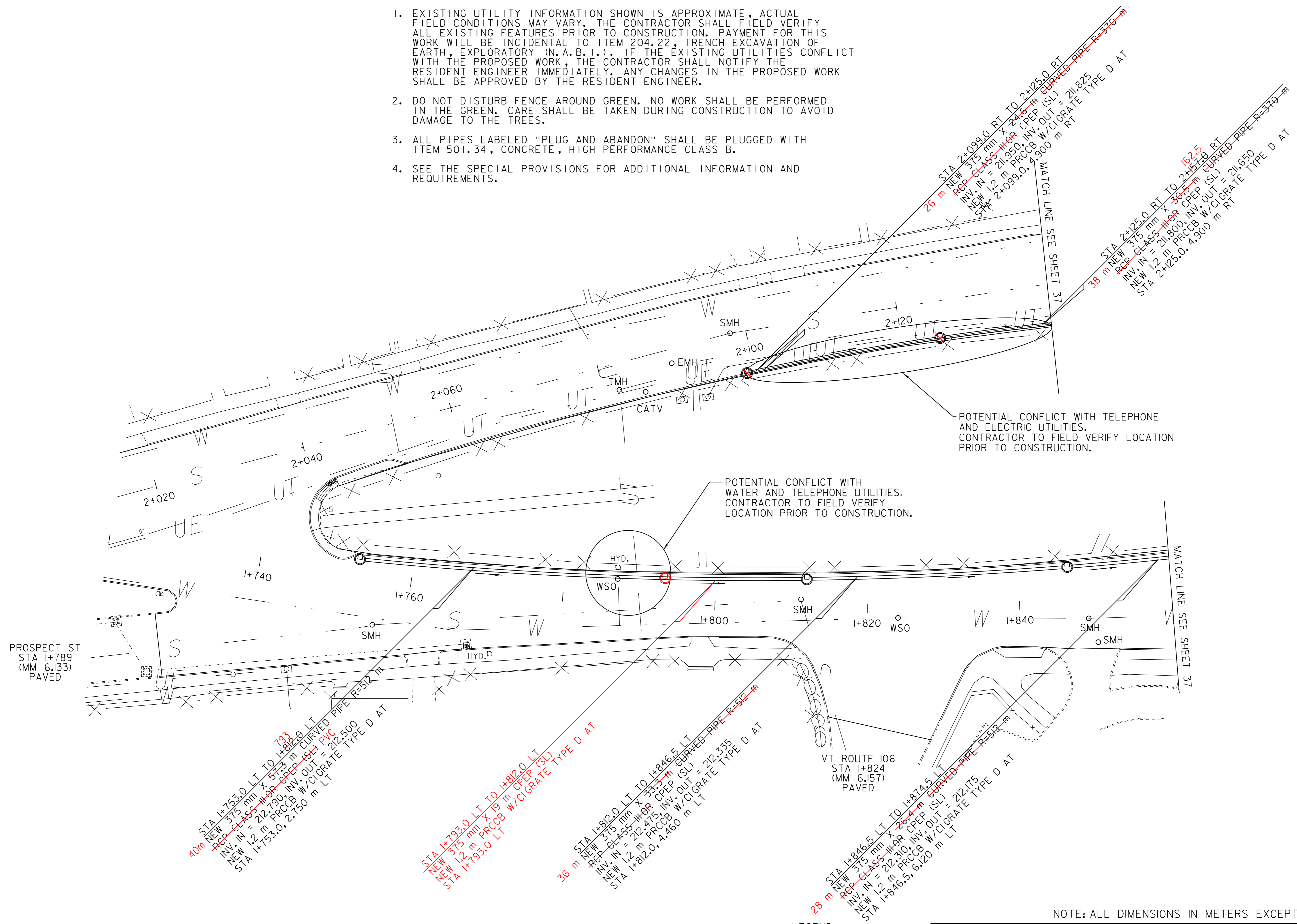

POTENTIAL CONFLICT WITH TELEPHONE AND ELECTRIC UTILITIES. CONTRACTOR TO FIELD VERIFY LOCATION PRIOR TO CONSTRUCTION.

POTENTIAL CONFLICT WITH WATER AND TELEPHONE UTILITIES. CONTRACTOR TO FIELD VERIFY LOCATION PRIOR TO CONSTRUCTION.

NOTE: ALL DIMENSIONS IN METERS EXCEPT AS INDICATED

NOT TO SCALE

LEGEND

R	=	REMOVE EXISTING
S	=	SALVAGE
R&S	=	REMOVE AND SALVAGE
N	=	NEW
RET	=	RETAIN
B-B	=	BACK TO BACK

DRAINAGE LAYOUT 1

PROJECT NAME:	WOODSTOCK
PROJECT NUMBER:	NH 2606(1)S
DESIGN FILE NAME:	pave/06b036/pb036.dgn
IPARM FILE NAME:	pb036d+06.i
PROJECT LEADER:	PTS
DESIGNED BY:	NLL
PLOT DATE:	11-JUN-2012 16:16
DRAWN BY:	MRS
CHECKED BY:	NLL
SHEET	36 OF 73