METRIC

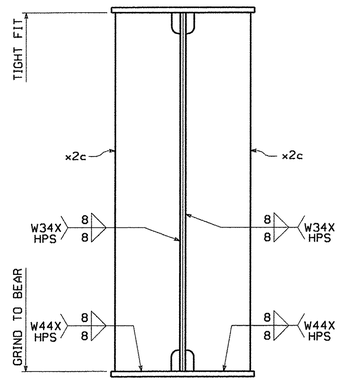

SECTION A

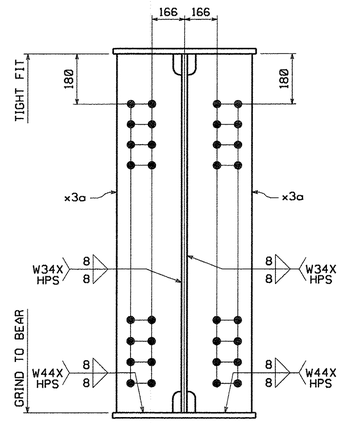

SECTION B

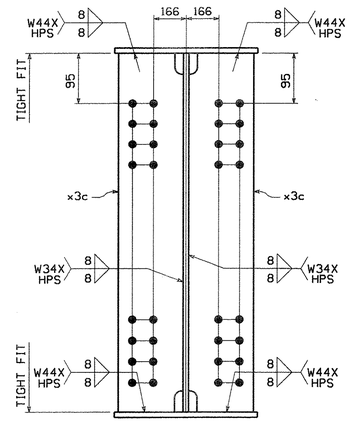

SECTION C

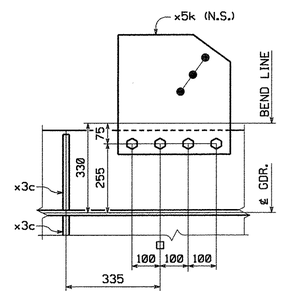

SECTION D

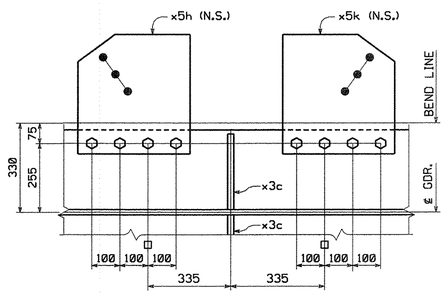

SECTION E-E

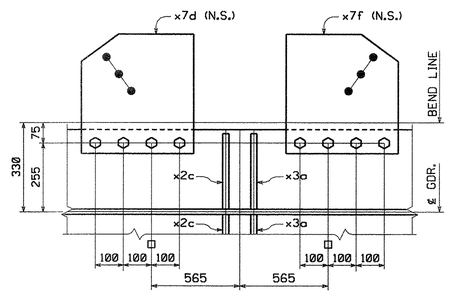

SECTION F-F

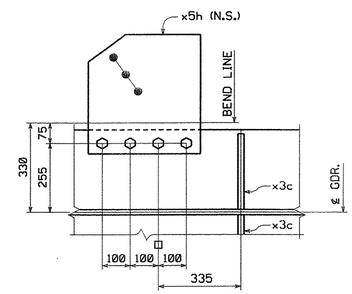

SECTION G

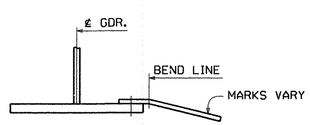

SECTION H

TVGA CONSULTANTS

☒ NO EXCEPTIONS TAKEN ☐ REJECTED
☐ FURNISH AS CORRECTED
☐ REVISE AND RESUBMIT

ENGINEER has reviewed Shop Drawings and Samples and other data which Contractor is required to submit, only for conformance with the information given in the Contract Documents and compatibility with the design concept of the completed Project as a functioning whole as indicated in the Contract Documents. Such reviews do not extend to means, methods, techniques, sequences or procedures of construction or to safety precautions and programs incident thereto. Contractor is responsible for dimensions to be confirmed and correlated at the job site; for information that pertains solely to the fabrication processes or to techniques of construction; and for coordination of the work of all trades.

BY: [signature]
DATE: [signature]

NOTES:

WORK THIS DRAWING WITH DRAWING 14AB.

NO.	REVISION	BY	CHK'D	DATE
△				
△				
△				

HIGH STEEL STRUCTURES INC.
An Affiliate of High Industries Inc.
An ISO 9001:2000 Certified Company

Lancaster Facility
195 Old Philadelphia Pike
Lancaster, PA 17603-0008
Phone (717) 299-5211

Williamsport Facility
3501 W. 4th Street
Williamsport, PA 17701
Phone (570) 326-9051

www.highsteel.com

HOLES	15/16"
BOLTS	AS NOTED
COATING	NONE
CODE(S)	30
SCALE	N.T.S.

GIRDER G2C

VT ROUTE 279 OVER FURNACE BROOK
VT ROUTE 279 STA. 8+542.000 TO STA. 8+685.000
TOWN OF BENNINGTON VERMONT, BRIDGE B12
STATE OF VERMONT
AGENCY OF TRANSPORTATION

	AC NH F019-1(53)	FED. AID PROJ. NO.	
GENERAL CONTRACTOR	J.A. McDONALD, INC.	HSSI PROJ. MGR	DEB KUPRES

SHPMT	3	DRAWING MANAGER	BRITIGAN (IH)	MADE BY	MAF	CHK'D. BY	WBW	DATE	11/27/07
STATE	VT	HSSI PROJECT NUMBER	S-1070147	HSSI STRUCT. ID	A	DRAWING NUMBER	14B OF 34		

PLOTTED: 11/30/2007 12:06:38 PM BY: MKrendel SHIPMENT 01 PM&ENG: 5082812 PRD: 5082818 SHIPREPRECT: 5082819

60

1070147A X1 12/3/07 12/3/07Approval TO:J.A. McDonald, Inc.