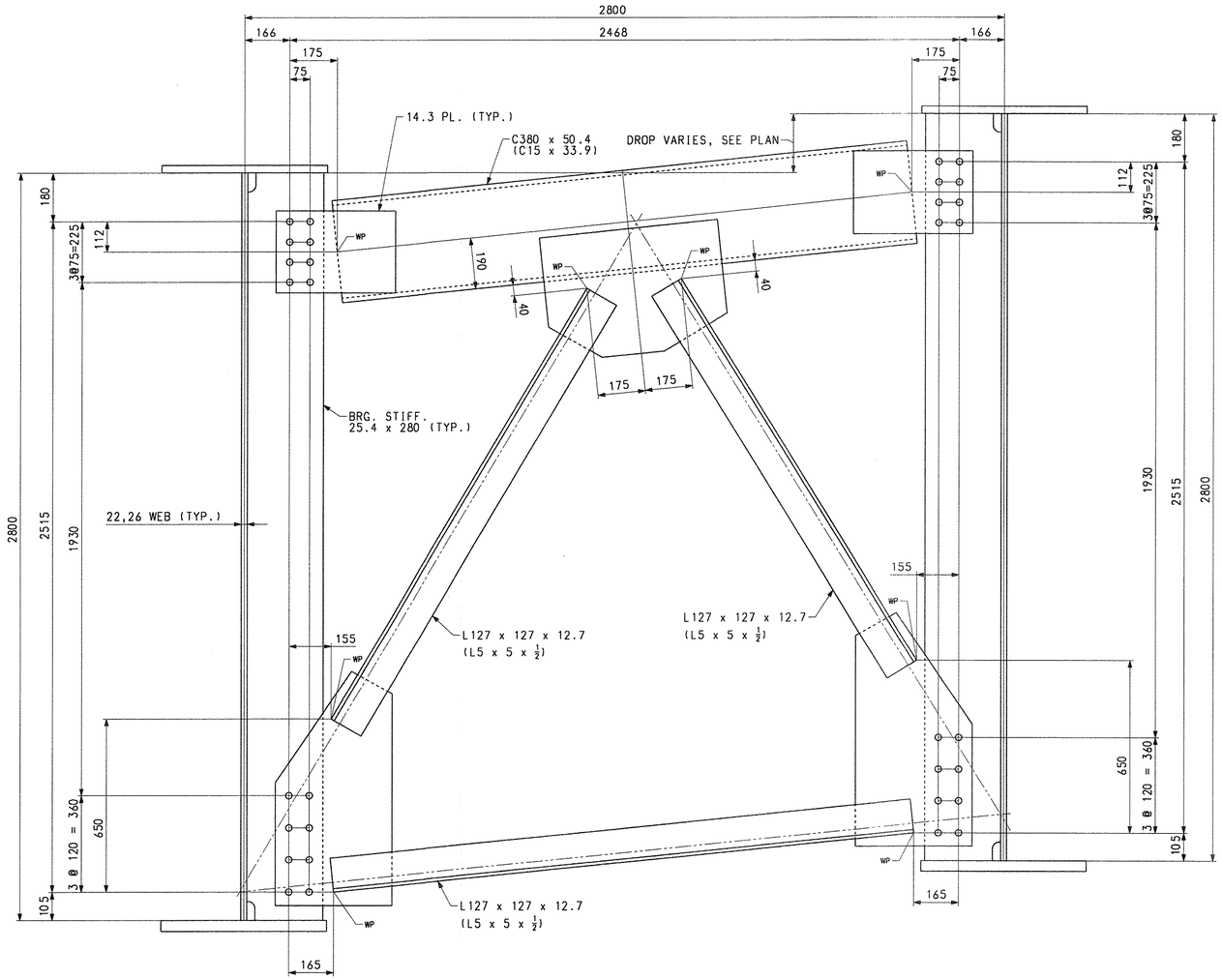

TYP. END & PIER CROSSFRAME LAYOUT

(LOOKING TOWARDS ABUT. FROM CENTER OF SPAN @ END CROSSFRAMES)
(LOOKING BACKSTATIONS @ PIER CROSSFRAMES)

TVGA CONSULTANTS

☒ NO EXCEPTIONS TAKEN ☐ REJECTED
☐ FURNISH AS CORRECTED
☐ REVISE AND RESUBMIT

ENGINEER has reviewed Shop Drawings and Samples and other data which Contractor is required to submit, only for conformance with the information given in the Contract Documents and compatibility with the design concept of the completed Project as a functioning whole as indicated in the Contract Documents. Such reviews do not extend to means, methods, techniques, sequences or procedures of construction or to safety precautions and programs incident thereto. Contractor is responsible for dimensions to be confirmed and correlated at the job site; for information that pertains solely to the fabrication processes or to techniques of construction; and for coordination of the work of all trades.

BY: [signature]
DATE: 1/8/08

NOTES:

FOR NOTES, SEE DRAWING WS1.
WORK THIS DRAWING WITH WS1.

NOTE
THE PURPOSE OF THIS DRAWING IS TO COORDINATE GEOMETRIC CONTROL INFORMATION. THIS DRAWING IS SUBMITTED FOR INFORMATION ONLY AND IS NOT INTENDED FOR SHOP FABRICATION. THIS DRAWING IS FOR REFERENCE ONLY. APPROVAL IS NOT REQUIRED.

NO.	REVISION	BY	CHK'D	DATE
△				
△				
△				

HOLES: 15/16" Ø
BOLTS: NONE
COATING: SEE DWG. GN1
CODE(S):
SCALE: N.T.S.

HIGH STEEL STRUCTURES INC.
1915 Old Philadelphia Pike
Lancaster, PA 17605-0008
Phone (717) 299-5211
www.highsteel.com
An ISO 9001:2000 Certified Company — An Affiliate of High Industries Inc.

TYPICAL DETAILS - CROSSFRAME LAYOUTS
VT ROUTE 279 OVER FURNACE BROOK
VT ROUTE 279 STA. 8+542.000 TO STA. 8+685.000
TOWN OF BENNINGTON VERMONT, BRIDGE B12
STATE OF VERMONT
AGENCY OF TRANSPORTATION

STATE CONT. OR REF. NO.	AC NH F019-1(53)	FED. AID PROJ. NO.	
GENERAL CONTRACTOR	J.A. McDONALD, INC.	HSSI PROJ. MGR	DEB KUPRES

SHPMT	3	DRAWING MANAGER	BRITIGAN (IH)	MADE BY	ERS	CHK'D. BY	CS	DATE	11-14-07
STATE	VT	HSSI PROJECT NUMBER	S-1070147	HSSI STRUCT. ID	A	DRAWING NUMBER	TD3 OF TD4		

SHIPMENT 1 PM&ENG: 5002817 PRD: 5002818 SHIP&ERECT: 5002819
PLOTTED: 11/30/07 12:48:32 BY: MKreidel

1070147A X1 12/3/07 12/3/07Approval TO:J.A. McDonald, Inc.