

X0 1+260
 POC X0 1+255.049 =
 POC ER 1+179.136

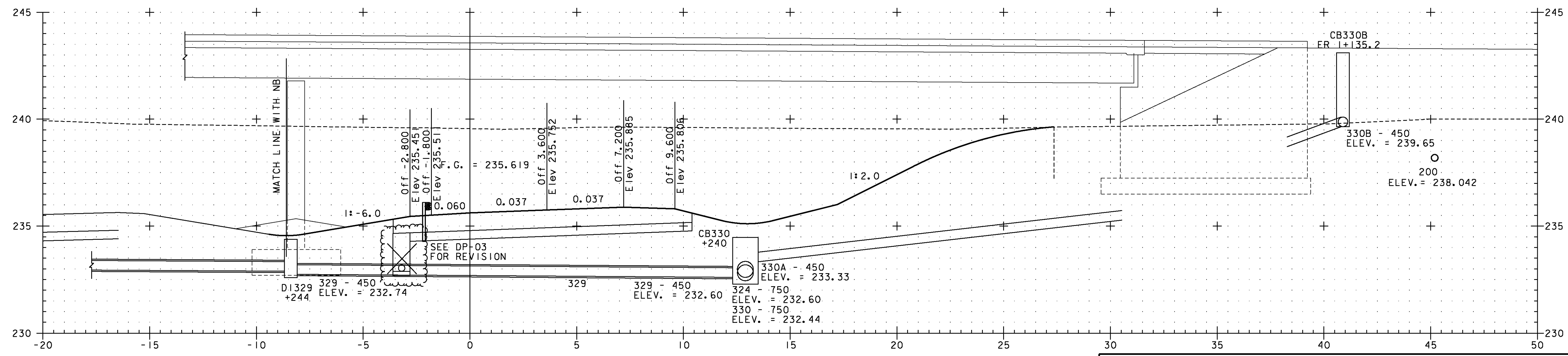

X0 1+240

NOTE:
 ELEVATIONS SHOWN ARE FOR THE ULTIMATE FINISHED GRADE.
 THE TOP 50 PAVEMENT COURSE (TYPE IIIS) WILL NOT BE
 CONSTRUCTED AS PART OF THIS CONTRACT. THIS CONTRACT
 ONLY INCLUDES 100 OF TYPE IS AND 80 OF TYPE IIS
 SUPERPAVE BITUMINOUS CONCRETE PAVEMENT (ITEM 490.30).
 PLEASE REFER TO THE ROADWAY TYPICAL SECTIONS FOR DETAILS.

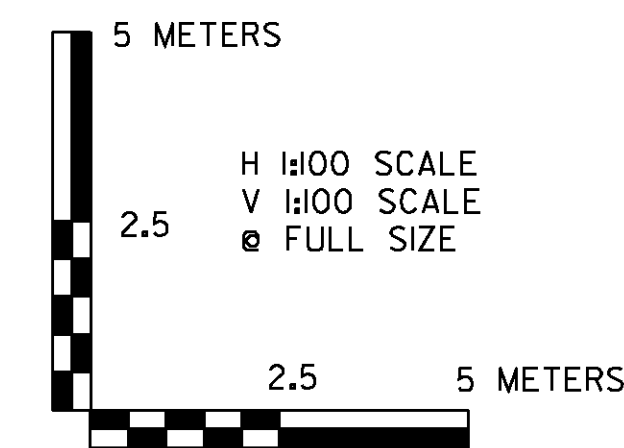

VERMONT AGENCY OF TRANSPORTATION

PROJECT NAME: BENNINGTON	PLOT DATE: 5/16/2011
PROJECT NUMBER: AC NH 019-(153)	DRAWN BY: STANTEC
FILE NAME: ...\\plot_files\zd307c3xs_xo.pxf	CHECKED BY: GARY SANTY
DESIGN SUPERVISOR: GREG EDWARDS	SHEET 342 OF 577
DESIGNED BY: MARC FOISY	

CROSSOVER CROSS SECTIONS

V:\9513\oct11ve\95130002A\transportation\drawing\contract_3\plot_files\zd307c3xs_xo.pxf