

F.G. = 228.335

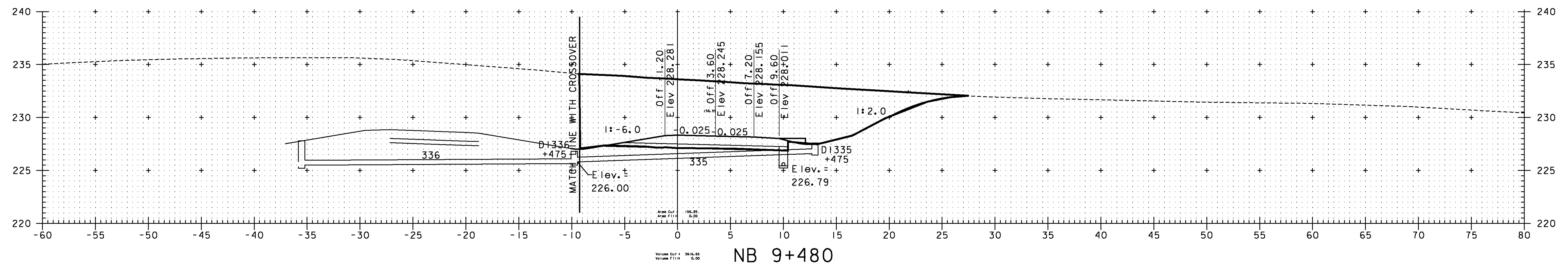

NB 9+480

NOTE:
 ElevATIONS SHOWN ARE FOR THE ULTIMATE FINISHED GRADE.
 THE TOP 50 PAVEMENT COURSE (TYPE IIIS) WILL NOT BE
 CONSTRUCTED AS PART OF THIS CONTRACT. THIS CONTRACT
 ONLY INCLUDES 100 OF TYPE IS AND 80 OF TYPE IIS
 SUPERPAVE BITUMINOUS CONCRETE PAVEMENT (ITEM 490.30).
 PLEASE REFER TO THE ROADWAY TYPICAL SECTIONS FOR DETAILS.

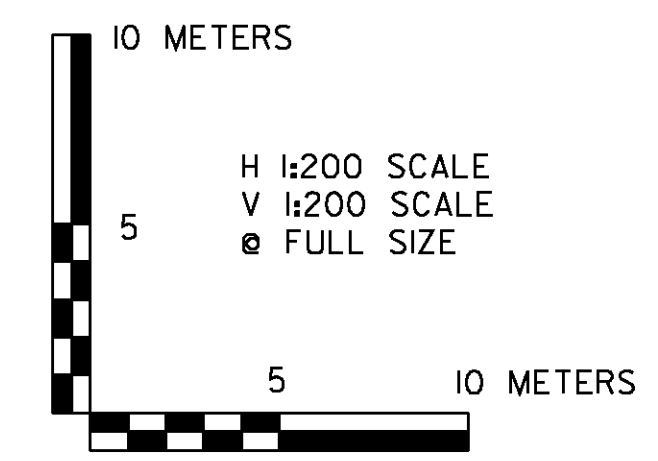

VERMONT AGENCY OF TRANSPORTATION	
	PROJECT NAME: BENNINGTON PROJECT NUMBER: AC NH 019-(153)
	FILE NAME: ...\plot_files\zd307c3xs_nb.ppf DESIGN SUPERVISOR: GREG EDWARDS DESIGNED BY: MARC FOISY NB MAINLINE CROSS SECTIONS

V:\9513\active\95130002\transportation\drawing\contract_3\plot_files\zd307c3xs_nb.ppf