

**UTILITY NOTES:**

**TEMPORARY SEWER MAIN RELOCATION**

1. ALL TEMPORARY SEWER MAIN RELOCATION WORK INCLUDING CONSTRUCTION OF 200 (SDR-35) SEWER MAIN, SEWER MANHOLES, CLEANOUTS, SERVICES, TESTING, INCLUDING REMOVAL OF ALL TEMPORARY SEWER MAIN AND APPURTENANCES UPON COMPLETION OF TRANSFER TO THE NEW SYSTEM, SHALL BE PAID FOR UNDER ITEM 628.42, TRANSFER TO NEW SYSTEM, SANITARY SEWER.
2. TEMPORARY SEWER MAIN AND APPURTENANCES SHALL BE CONSTRUCTED IN ACCORDANCE WITH TYPICAL DETAILS SHOWN ON SHEET U-08.
3. NO TEMPORARY SEWER SERVICE FOR THE HOOD PROPERTY LOCATED AT STA. ER 1+133, RT., IS PROPOSED. CONTRACTOR SHALL CONSTRUCT NEW SEWER SERVICE TO THE HOOD PROPERTY PRIOR TO BRINGING THE TEMPORARY SEWER MAIN ON-LINE.

**TEMPORARY WATER MAIN RELOCATION**

1. ALL TEMPORARY WATER MAIN RELOCATION WORK INCLUDING CONSTRUCTION OF 400 (DI CLASS 52 OR C900 PVC) WATER MAIN, FITTINGS, HYDRANT ASSEMBLY, SERVICES, TESTING AND DISINFECTION, INCLUDING REMOVAL OF ALL TEMPORARY WATER MAIN AND APPURTENANCES UPON COMPLETION OF TRANSFER TO THE NEW SYSTEM, SHALL BE PAID FOR UNDER ITEM 629.42, TRANSFER TO NEW SYSTEM, WATER SYSTEM.
2. TEMPORARY WATER MAIN AND APPURTENANCES SHALL BE CONSTRUCTED IN ACCORDANCE WITH TYPICAL DETAILS SHOWN ON SHEET U-07.

**UTILITY GENERAL NOTES**

1. CONTRACTOR SHALL PREPARE AND SUBMIT A PLAN OF BOTH THE TEMPORARY WATER AND SEWER RELOCATIONS FOR REVIEW AND APPROVAL BY THE TOWN OF BENNINGTON AND VAOT PRIOR TO CONSTRUCTION.
2. CONTRACTOR SHALL RETAIN OWNERSHIP OF ALL TEMPORARY WATER AND SEWER MATERIALS UPON TRANSFER TO THE NEW SYSTEMS.
3. FOR PERMANENT WATER AND SEWER LAYOUT AND DETAILS SEE SHEETS U-01 THROUGH U-08

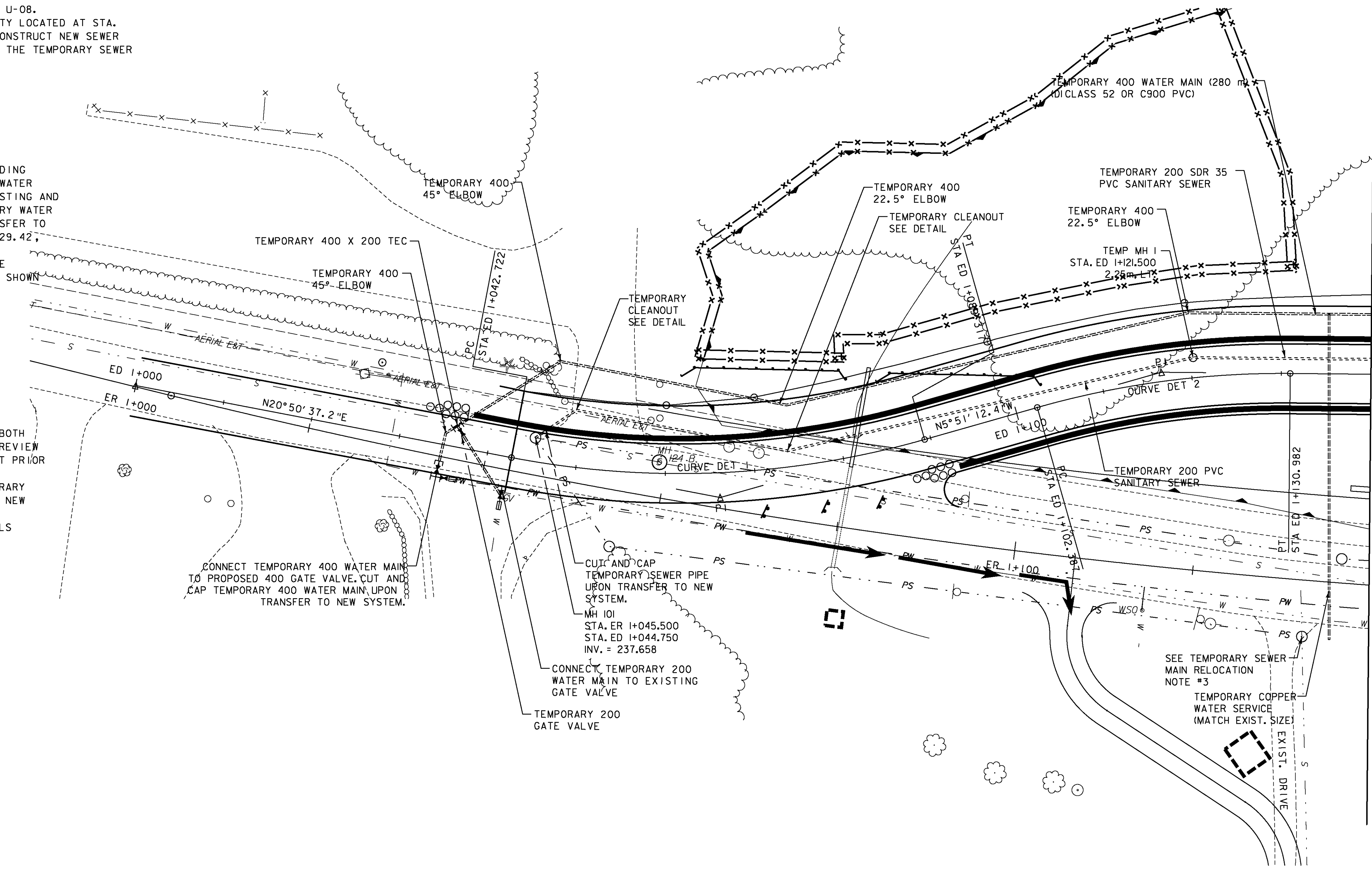
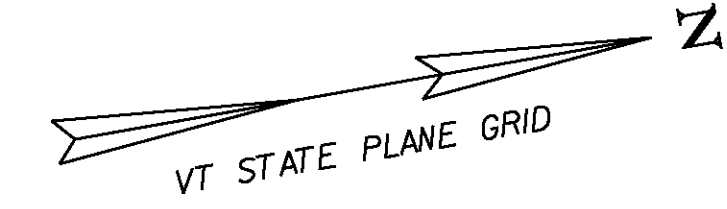

CONNECT TEMPORARY 400 WATER MAIN TO PROPOSED 400 GATE VALVE. CUT AND CAP TEMPORARY 400 WATER MAIN UPON TRANSFER TO NEW SYSTEM.

CUT AND CAP TEMPORARY SEWER PIPE UPON TRANSFER TO NEW SYSTEM.

MH 101  
STA. ER 1+045.500  
STA. ED 1+044.750  
INV. = 237.658

CONNECT TEMPORARY 200 WATER MAIN TO EXISTING GATE VALVE

TEMPORARY 200 GATE VALVE

SEE TEMPORARY SEWER MAIN RELOCATION NOTE #3

TEMPORARY COPPER WATER SERVICE (MATCH EXIST. SIZE)

NOTE: ALL DIMENSIONS ARE IN MILLIMETERS (mm) EXCEPT WHERE NOTED.

**LEGEND**

TEMPORARY WATER	-----
TEMPORARY SEWER	-----
PERMANENT WATER	FW -----
PERMANENT SEWER	PS -----
EXISTING WATER	W -----
EXISTING SEWER	S -----

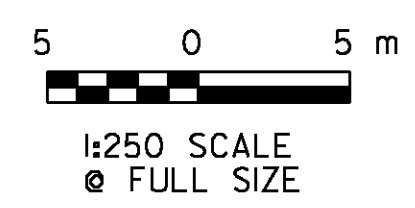

**VERMONT AGENCY OF TRANSPORTATION**



PROJECT NAME: BENNINGTON	PLOT DATE: 5/16/2011
PROJECT NUMBER: AC NH 019-(153)	DRAWN BY: STANTEC
FILE NAME: ...\\zd307c3tc-east_r4du.ptf	CHECKED BY: GARY SANTY
DESIGN SUPERVISOR: GREG EDWARDS	SHEET 163 OF 577
DESIGNED BY: MARC FOISY	
<b>TEMPORARY UTILITY PLAN TU-01</b>	

V:\9533\active\95330002\transportation\drawing\contract\_3\plot\_files\zd307c3tc-east\_r4du.ptf