

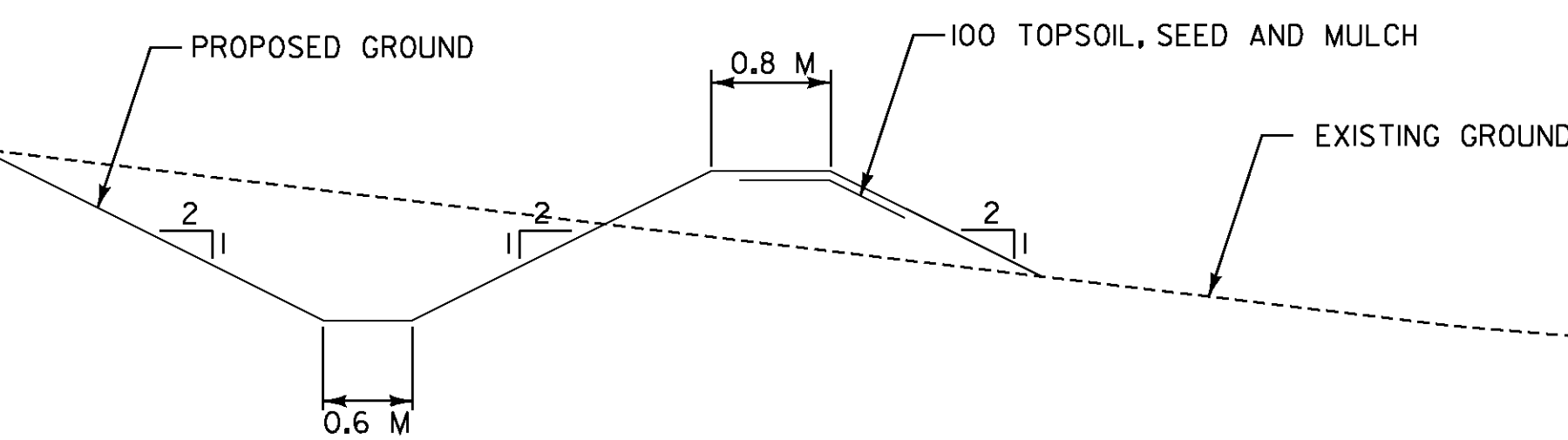

EXISTING DRAINAGE PIPES		
PIPE #	LOCATION	COMMENTS
EX718	NB 9+508.1 LT - NB 9+508.1 LT	RETAIN EXISTING PIPES (2) & INLET STRUCTURES (2)
STORMWATER MANAGEMENT		
STRUCTURE #	LOCATION	COMMENTS
399	SW 3+079.9 C - SW 3+459.5 C	CONST. SWALE TO FURNACE BROOK

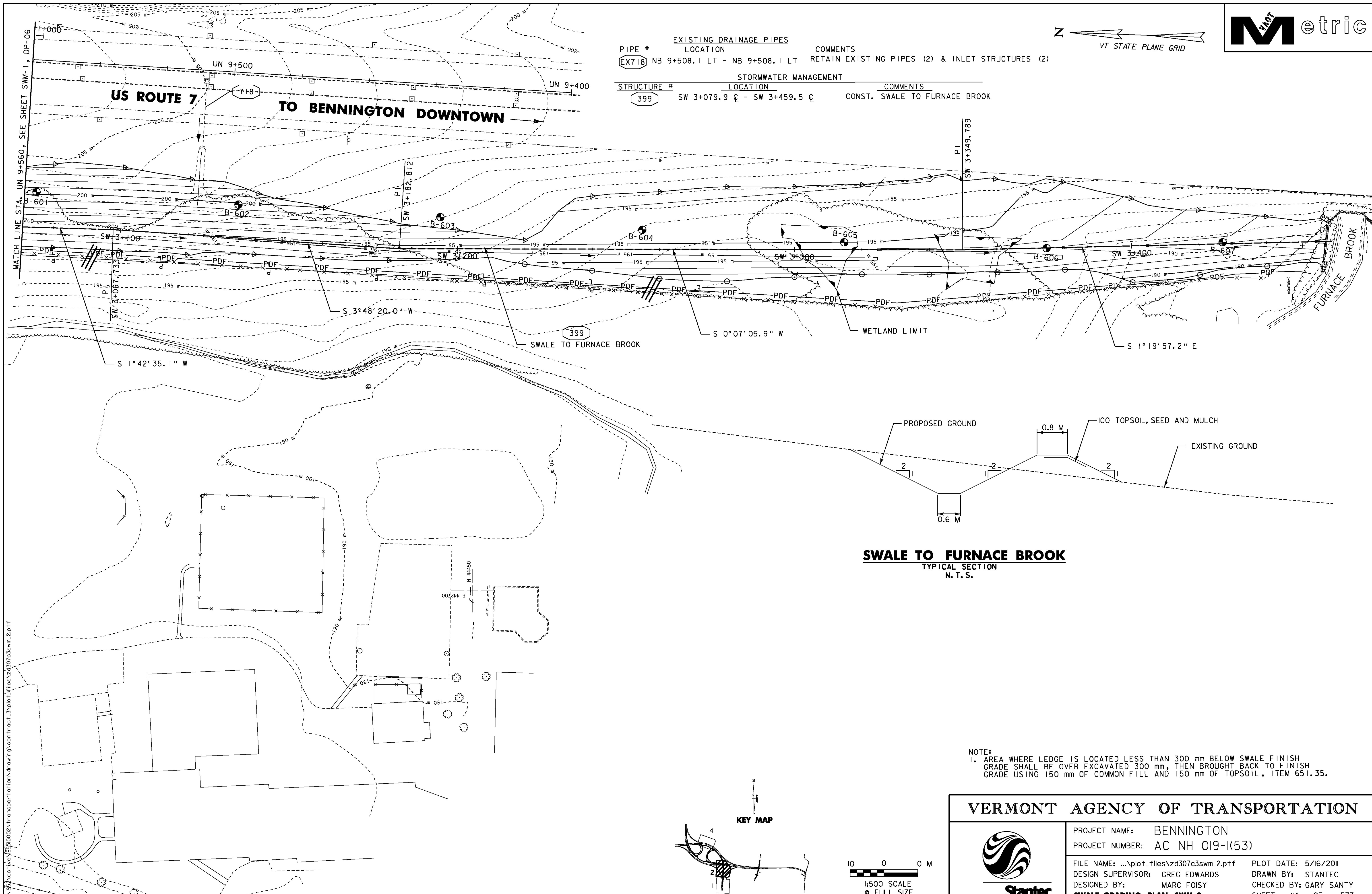

SWALE TO FURNACE BROOK
TYPICAL SECTION
N. T. S.

NOTE:
1. AREA WHERE LEDGE IS LOCATED LESS THAN 300 mm BELOW SWALE FINISH GRADE SHALL BE OVER EXCAVATED 300 mm, THEN BROUGHT BACK TO FINISH GRADE USING 150 mm OF COMMON FILL AND 150 mm OF TOPSOIL, ITEM 651.35.

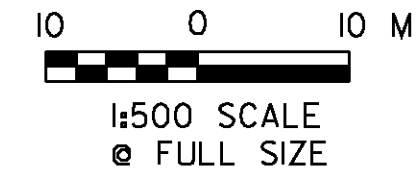
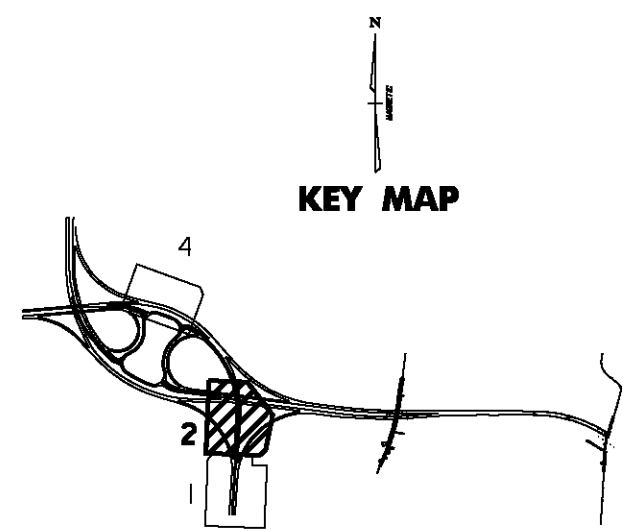

VERMONT AGENCY OF TRANSPORTATION	
	PROJECT NAME: BENNINGTON
	PROJECT NUMBER: AC NH 019-(153)
	FILE NAME: ...\\plot_files\zd307c3swm_2.pff
	DESIGN SUPERVISOR: GREG EDWARDS
DESIGNED BY: MARC FOISY	PLOT DATE: 5/16/2011
SWALE GRADING PLAN SWM-2	DRAWN BY: STANTEC
	CHECKED BY: GARY SANTY
	SHEET 114 OF 577