

HINESBURG STP EH 05(22)

VILLAGE STREETScape IMPROVEMENTS
ROUTE 116, HINESBURG, VERMONT

DECEMBER, 2006

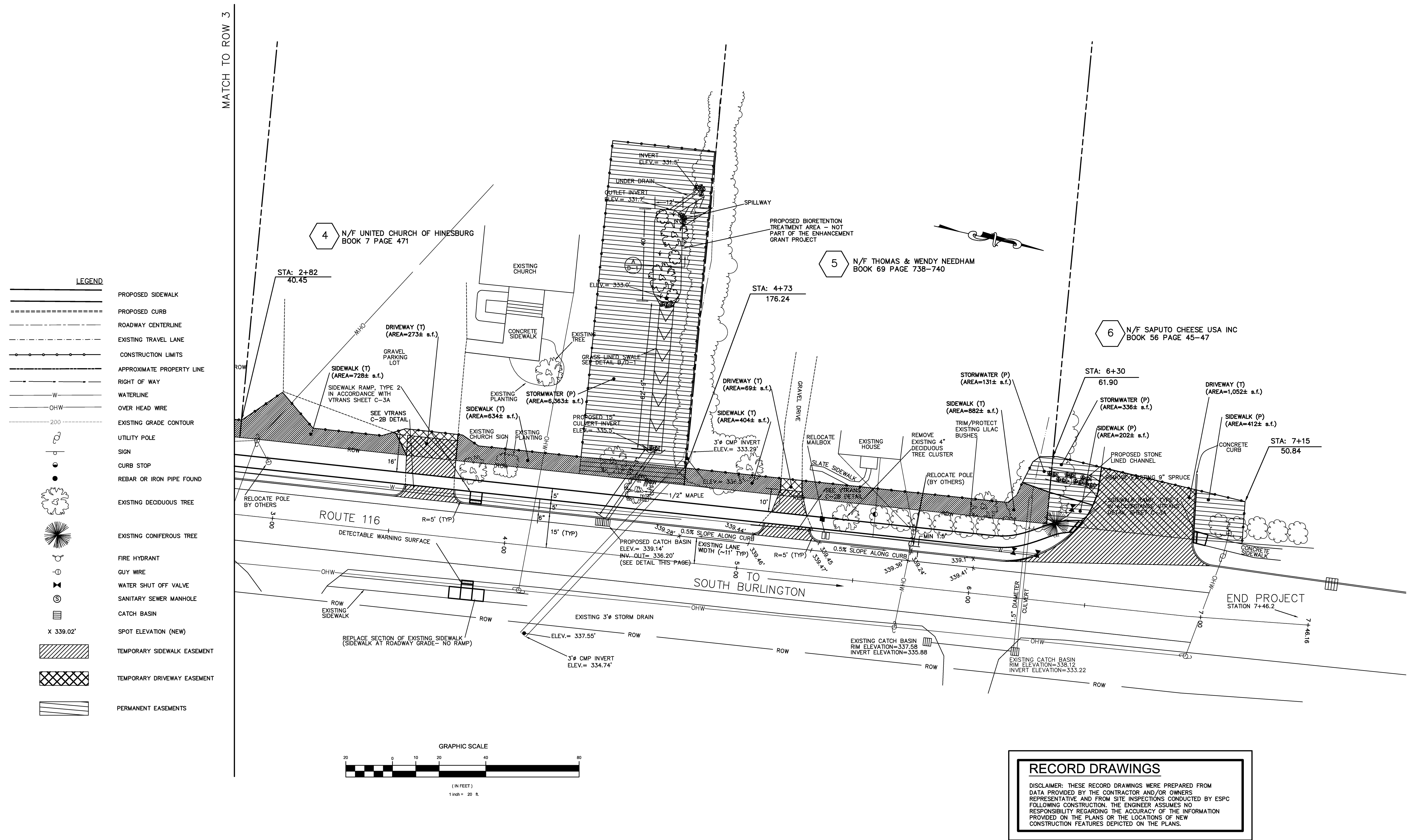

- LEGEND**
- PROPOSED SIDEWALK
 - PROPOSED CURB
 - ROADWAY CENTERLINE
 - EXISTING TRAVEL LANE
 - CONSTRUCTION LIMITS
 - APPROXIMATE PROPERTY LINE
 - RIGHT OF WAY
 - WATERLINE
 - OVER HEAD WIRE
 - EXISTING GRADE CONTOUR
 - UTILITY POLE
 - SIGN
 - CURB STOP
 - REBAR OR IRON PIPE FOUND
 - EXISTING DECIDUOUS TREE
 - EXISTING CONIFEROUS TREE
 - FIRE HYDRANT
 - GUY WIRE
 - WATER SHUT OFF VALVE
 - SANITARY SEWER MANHOLE
 - CATCH BASIN
 - SPOT ELEVATION (NEW)
 - TEMPORARY SIDEWALK EASEMENT
 - TEMPORARY DRIVEWAY EASEMENT
 - PERMANENT EASEMENTS

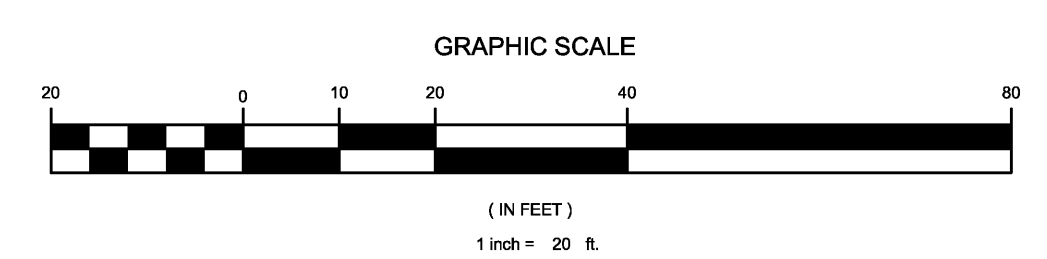

RECORD DRAWINGS

DISCLAIMER: THESE RECORD DRAWINGS WERE PREPARED FROM DATA PROVIDED BY THE CONTRACTOR AND/OR OWNERS REPRESENTATIVE AND FROM SITE INSPECTIONS CONDUCTED BY ESPC FOLLOWING CONSTRUCTION. THE ENGINEER ASSUMES NO RESPONSIBILITY REGARDING THE ACCURACY OF THE INFORMATION PROVIDED ON THE PLANS OR THE LOCATIONS OF NEW CONSTRUCTION FEATURES DEPICTED ON THE PLANS.

REVISIONS	BY
ADDED PERMANENT EASEMENTS TO PARCELS 4 & 6 REMOVE TEMPORARY EASEMENT FROM PARCEL 4 - 10-21-07	LMM

ESPC
CIVIL AND ENVIRONMENTAL ENGINEERING
P.O. BOX 212, WILLISTON, VT, 05495
WWW.ESPC-CONSULTING.COM
TEL: 802-935-0466

HINESBURG STP EH05(22)
VILLAGE STREETScape IMPROVEMENTS
ROUTE 116
HINESBURG, VERMONT

DRAWN	LMM
CHECKED	ES
DATE	12/21/06
SCALE	1"=20'
JOB NO.	20051114
SHEET	

ROW-4

RIGHT-OF-WAY PLANS