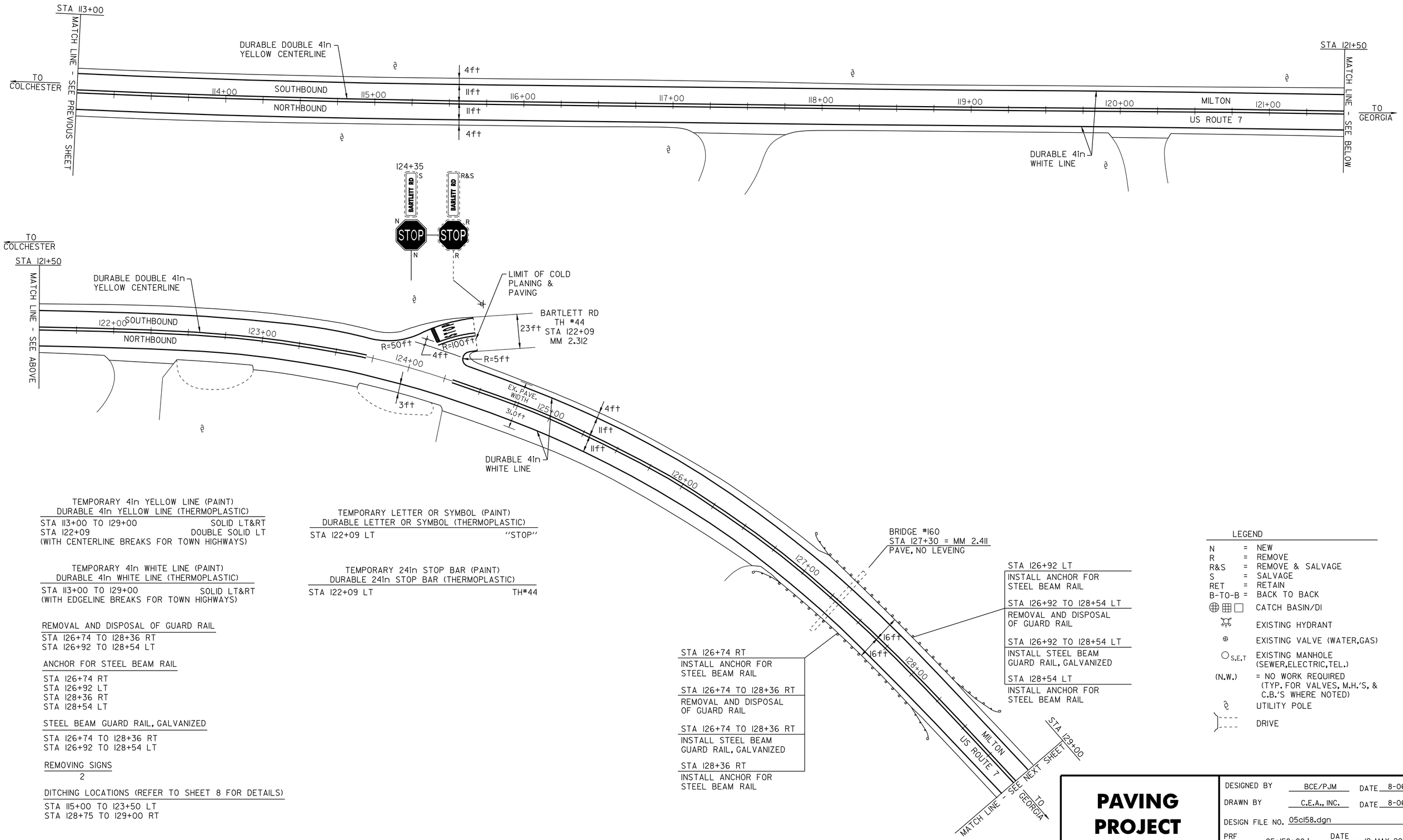

TEMPORARY 4in YELLOW LINE (PAINT)
DURABLE 4in YELLOW LINE (THERMOPLASTIC)

STA 113+00 TO 129+00	SOLID LT&RT
STA 122+09	DOUBLE SOLID LT

(WITH CENTERLINE BREAKS FOR TOWN HIGHWAYS)

TEMPORARY 4in WHITE LINE (PAINT)
DURABLE 4in WHITE LINE (THERMOPLASTIC)

STA 113+00 TO 129+00	SOLID LT&RT

(WITH EDGELINE BREAKS FOR TOWN HIGHWAYS)

REMOVAL AND DISPOSAL OF GUARD RAIL

STA 126+74 TO 128+36 RT
STA 126+92 TO 128+54 LT

ANCHOR FOR STEEL BEAM RAIL

STA 126+74 RT
STA 126+92 LT
STA 128+36 RT
STA 128+54 LT

STEEL BEAM GUARD RAIL, GALVANIZED

STA 126+74 TO 128+36 RT
STA 126+92 TO 128+54 LT

REMOVING SIGNS

2

DITCHING LOCATIONS (REFER TO SHEET 8 FOR DETAILS)

STA 115+00 TO 123+50 LT
STA 128+75 TO 129+00 RT

TEMPORARY LETTER OR SYMBOL (PAINT)
DURABLE LETTER OR SYMBOL (THERMOPLASTIC)

STA 122+09 LT	"STOP"

TEMPORARY 24in STOP BAR (PAINT)
DURABLE 24in STOP BAR (THERMOPLASTIC)

STA 122+09 LT	TH#44

STA 126+74 RT
INSTALL ANCHOR FOR STEEL BEAM RAIL

STA 126+74 TO 128+36 RT
REMOVAL AND DISPOSAL OF GUARD RAIL

STA 126+74 TO 128+36 RT
INSTALL STEEL BEAM GUARD RAIL, GALVANIZED

STA 128+36 RT
INSTALL ANCHOR FOR STEEL BEAM RAIL

STA 126+92 LT
INSTALL ANCHOR FOR STEEL BEAM RAIL

STA 126+92 TO 128+54 LT
REMOVAL AND DISPOSAL OF GUARD RAIL

STA 126+92 TO 128+54 LT
INSTALL STEEL BEAM GUARD RAIL, GALVANIZED

STA 128+54 LT
INSTALL ANCHOR FOR STEEL BEAM RAIL

LEGEND

N	=	NEW
R	=	REMOVE
R&S	=	REMOVE & SALVAGE
S	=	SALVAGE
RET	=	RETAIN
B-TO-B	=	BACK TO BACK
		CATCH BASIN/DI
		EXISTING HYDRANT
		EXISTING VALVE (WATER,GAS)
S,E,T		EXISTING MANHOLE (SEWER,ELECTRIC,TEL.)
(N.W.)	=	NO WORK REQUIRED (TYP. FOR VALVES, M.H.'S, & C.B.'S WHERE NOTED)
		UTILITY POLE
		DRIVE

PAVING PROJECT LAYOUT SHEET #8

DESIGNED BY BCE/PJM DATE 8-06
DRAWN BY C.E.A., INC. DATE 8-06
DESIGN FILE NO. 05c158.dgn
PRF FILE 05c158p08.i DATE PLOTTED 19-MAY-2009 12
PROJ. NAME **MILTON - GEORGIA**
PROJ. NO. **STP 2510(1)S**
SHEET **16** OF **44** SHEETS