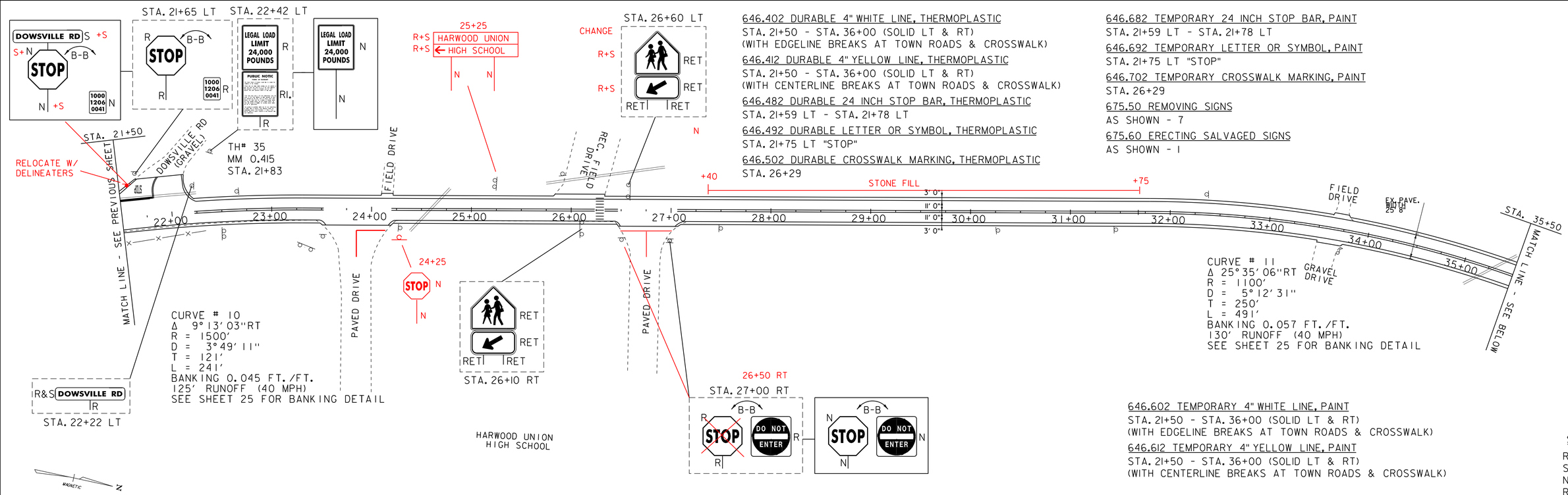

646.402 DURABLE 4" WHITE LINE, THERMOPLASTIC
STA. 21+50 - STA. 36+00 (SOLID LT & RT)
(WITH EDGELINE BREAKS AT TOWN ROADS & CROSSWALK)

646.412 DURABLE 4" YELLOW LINE, THERMOPLASTIC
STA. 21+50 - STA. 36+00 (SOLID LT & RT)
(WITH CENTERLINE BREAKS AT TOWN ROADS & CROSSWALK)

646.482 DURABLE 24 INCH STOP BAR, THERMOPLASTIC
STA. 21+59 LT - STA. 21+78 LT

646.492 DURABLE LETTER OR SYMBOL, THERMOPLASTIC
STA. 21+75 LT "STOP"

646.502 DURABLE CROSSWALK MARKING, THERMOPLASTIC
STA. 26+29

646.682 TEMPORARY 24 INCH STOP BAR, PAINT
STA. 21+59 LT - STA. 21+78 LT

646.692 TEMPORARY LETTER OR SYMBOL, PAINT
STA. 21+75 LT "STOP"

646.702 TEMPORARY CROSSWALK MARKING, PAINT
STA. 26+29

675.50 REMOVING SIGNS
AS SHOWN - 7

675.60 ERECTING SALVAGED SIGNS
AS SHOWN - 1

646.602 TEMPORARY 4" WHITE LINE, PAINT
STA. 21+50 - STA. 36+00 (SOLID LT & RT)
(WITH EDGELINE BREAKS AT TOWN ROADS & CROSSWALK)

646.612 TEMPORARY 4" YELLOW LINE, PAINT
STA. 21+50 - STA. 36+00 (SOLID LT & RT)
(WITH CENTERLINE BREAKS AT TOWN ROADS & CROSSWALK)

SIGN LEGEND

R = REMOVE
S = SALVAGE
N = NEW
RET = RETAIN
B-B = BACK TO BACK

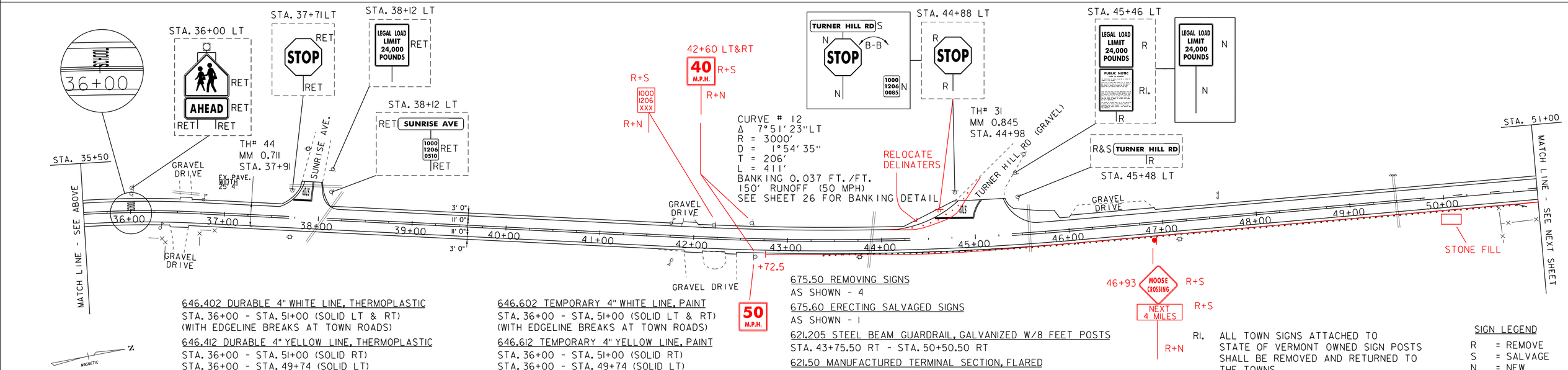

646.402 DURABLE 4" WHITE LINE, THERMOPLASTIC
STA. 36+00 - STA. 51+00 (SOLID LT & RT)
(WITH EDGELINE BREAKS AT TOWN ROADS)

646.412 DURABLE 4" YELLOW LINE, THERMOPLASTIC
STA. 36+00 - STA. 51+00 (SOLID RT)
STA. 36+00 - STA. 49+74 (SOLID LT)
STA. 49+74 - STA. 51+00 (DASHED LT)
(WITH CENTERLINE BREAKS AT TOWN ROADS)

646.482 DURABLE 24 INCH STOP BAR, THERMOPLASTIC
STA. 37+72 LT - STA. 37+91 LT
STA. 44+73 LT - STA. 44+88 LT

646.492 DURABLE LETTER OR SYMBOL, THERMOPLASTIC
STA. 36+00 LT "SCHOOL"
STA. 37+86 LT "STOP"
STA. 44+87 LT "STOP"

646.602 TEMPORARY 4" WHITE LINE, PAINT
STA. 36+00 - STA. 51+00 (SOLID LT & RT)
(WITH EDGELINE BREAKS AT TOWN ROADS)

646.612 TEMPORARY 4" YELLOW LINE, PAINT
STA. 36+00 - STA. 51+00 (SOLID RT)
STA. 36+00 - STA. 49+74 (SOLID LT)
STA. 49+74 - STA. 51+00 (DASHED LT)
(WITH CENTERLINE BREAKS AT TOWN ROADS)

646.682 TEMPORARY 24 INCH STOP BAR, PAINT
STA. 44+73 LT - STA. 44+88 LT
STA. 37+72 LT - STA. 37+91 LT

646.692 TEMPORARY LETTER OR SYMBOL, PAINT
STA. 36+00 LT "SCHOOL"
STA. 37+86 LT "STOP"
STA. 44+87 LT "STOP"

675.50 REMOVING SIGNS
AS SHOWN - 4

675.60 ERECTING SALVAGED SIGNS
AS SHOWN - 1

621.205 STEEL BEAM GUARDRAIL, GALVANIZED W/8 FEET POSTS
STA. 43+75.50 RT - STA. 50+50.50 RT

621.50 MANUFACTURED TERMINAL SECTION, FLARED
STA. 50+50.50 RT - STA. 50+88.00 RT

621.51 MANUFACTURED TERMINAL SECTION, TANGENT
STA. 43+38.00 RT - STA. 43+75.50 RT

621.80 REMOVAL AND DISPOSAL OF GUARDRAIL
STA. 46+66 RT - STA. 50+57 RT

676.10 DELINEATOR WITH STEEL POST, WHITE
STA. 43+38.00 RT
STA. 50+88.00 RT

SCALE 1" = 50'-0
50 0 50

RI. ALL TOWN SIGNS ATTACHED TO STATE OF VERMONT OWNED SIGN POSTS SHALL BE REMOVED AND RETURNED TO THE TOWNS.

SIGN LEGEND

R = REMOVE
S = SALVAGE
N = NEW
RET = RETAIN
B-B = BACK TO BACK

DATUM
VERTICAL N/A
HORIZONTAL N/A

PROJECT LAYOUT SHEET 3

PROJECT NAME: MORETOWN-DUXBURY-MORETOWN
PROJECT NUMBER: STP 2507 (1)S

FILE NAME: p05b050.dgn
PROJECT LEADER: EPD
DESIGNED BY: CDL
PLOT FILE: p05b050pl03.i

PLOT DATE: 31-OCT-2012 16:08
DRAWN BY: SJB/RHB
CHECKED BY: EPD
SHEET 15 OF 33