

TRAVERSE TIES

HVCTRL #99

SUGARBUSH AZ MK
 NORTH = 594971.973
 EAST = 1548979.402
 ELEV. = 812.597

DESCRIBED BY VERMONT AGENCY OF TRANSPORTATION 1996 (DJM) GENERAL LOCATION - THE STATION IS LOCATED IN THE TOWN OF WARREN, 1.1 MI (1.8 KM) NORTH NORTHEAST OF WARREN VILLAGE, 4.5 MI (7.2 KM) SOUTH SOUTHWEST OF WAITSFIELD, AND 10 MI (16.1 KM) WEST OF NORTHFIELD. TO REACH FROM THE JUNCTION OF VERMONT ROUTE 100 AND VERMONT ROUTE 17 IN THE VILLAGE OF IRASVILLE, PROCEED SOUTHERLY ALONG ROUTE 100 FOR 3.8 MI (6.1 KM) TO THE MARK ON THE LEFT. TO REACH FROM THE JUNCTION OF VERMONT ROUTE 100 AND THE SUGARBUSH ACCESS ROAD IN WARREN, PROCEED 0.4 MI (0.6 KM) SOUTH ALONG ROUTE 100 TO THE MARK ON THE LEFT. TO REACH FROM THE JUNCTION OF VERMONT ROUTE 100 AND VERMONT ROUTE 125 IN HANCOCK, PROCEED NORTHERLY ALONG ROUTE 100 FOR 16.2 MI (26.1 KM) TO THE MARK ON THE RIGHT. THE MARK IS A STATE OF VERMONT SURVEY DISK SET IN THE TOP OF A CONCRETE MONUMENT 30 CM IN DIAMETER FLUSH WITH THE GROUND SURFACE. IT IS LOCATED 21.5 FT (6.6 M) SOUTH SOUTHWEST FROM THE SOUTHERLY END OF A THREE CABLE GUARDRAIL, 20.5 FT (6.2 M) SOUTHEAST FROM THE CENTERLINE OF VERMONT ROUTE 100, 20.5 FT (6.2 M) SOUTHWEST FROM UTILITY POLE 25, 3 FT (0.9 M) FROM A FIBERGLASS WITNESS POST. OWNERSHIP IS THE STATE OF VERMONT.

HVCTRL #98

SUGARBUSH
 NORTH = 596983.422
 EAST = 1549558.955
 ELEV. = 814.106

DESCRIBED BY VERMONT AGENCY OF TRANSPORTATION 1996 (DJM) GENERAL LOCATION, WARREN, VT. TO REACH FROM THE INTERSECTION OF VT ROUTE 100 AND VT ROUTE 17 IN IRASVILLE VILLAGE GO SOUTH ALONG ROUTE 100 FOR 3.4 MI (5.5 KM) TO THE SITE OF MARK ON THE NORTHWEST SIDE OF THE ROAD AT THE INTERSECTION OF ROUTE 100 AND THE SUGARBUSH ACCESS ROAD. THE MARK IS A STATE OF VERMONT SURVEY MARK DISK SET IN THE TOP OF A 30 CM DIAMETER CONCRETE MONUMENT FLUSH WITH GROUND SURFACE. IT IS 21 FT (6.4 M) N55W FROM THE CENTERLINE OF ROUTE 100, 52.5 FT (16.0 M) NORTH OF THE CENTERLINE INTERSECTION OF ROUTE 100 AND THE SUGARBUSH ACCESS ROAD, 30 FT (9.1 M) N70E FROM POLE NO.50/01, 72.5 FT (22.1 M) S10E FROM THE NORTHEAST CORNER OF A 1.5 STORY WOOD FRAME BUILDING, 47 FT (14.3 M) S40E FROM THE SOUTHEAST CORNER OF THE BUILDING.

TRAVERSE TIES

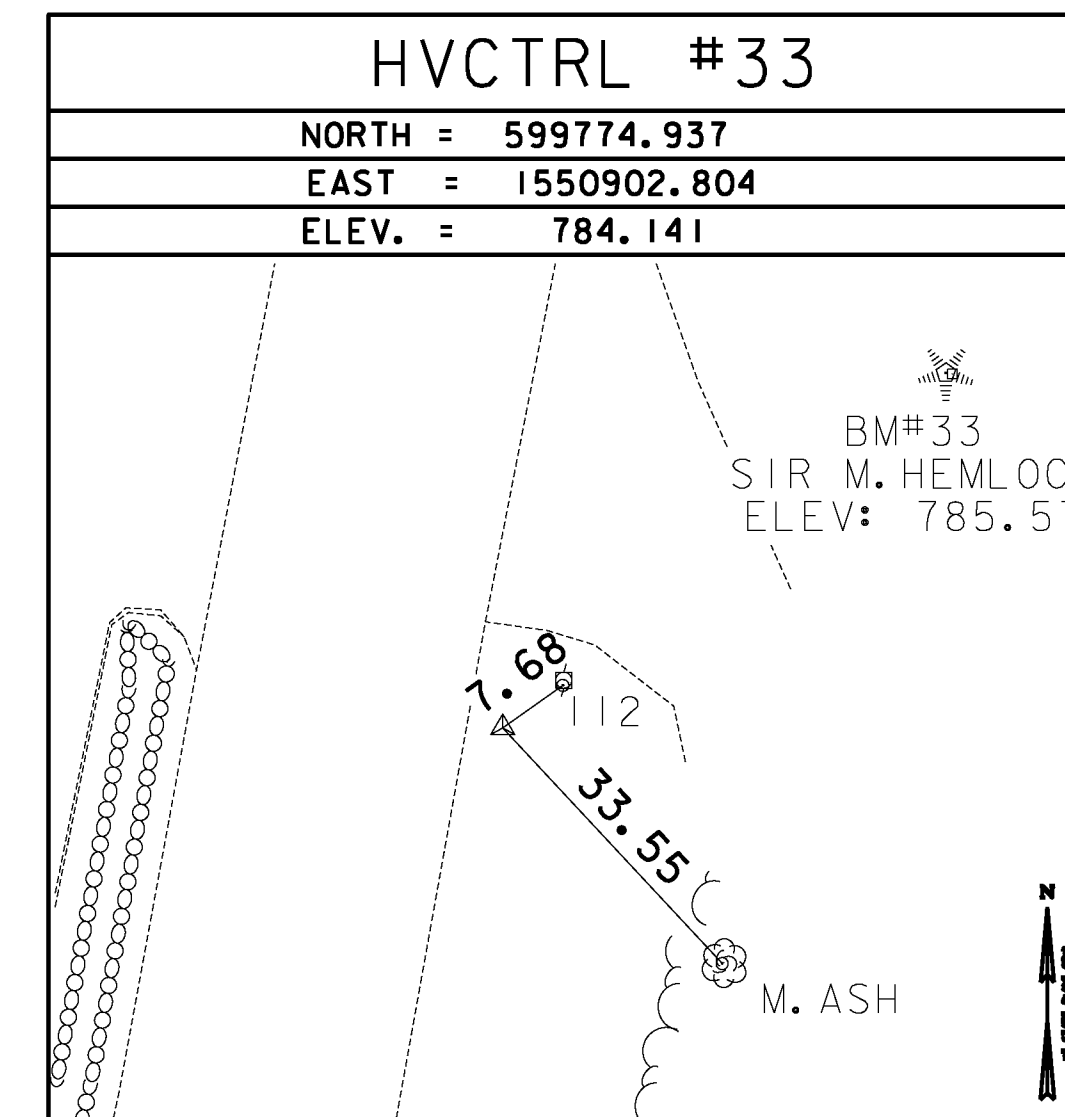
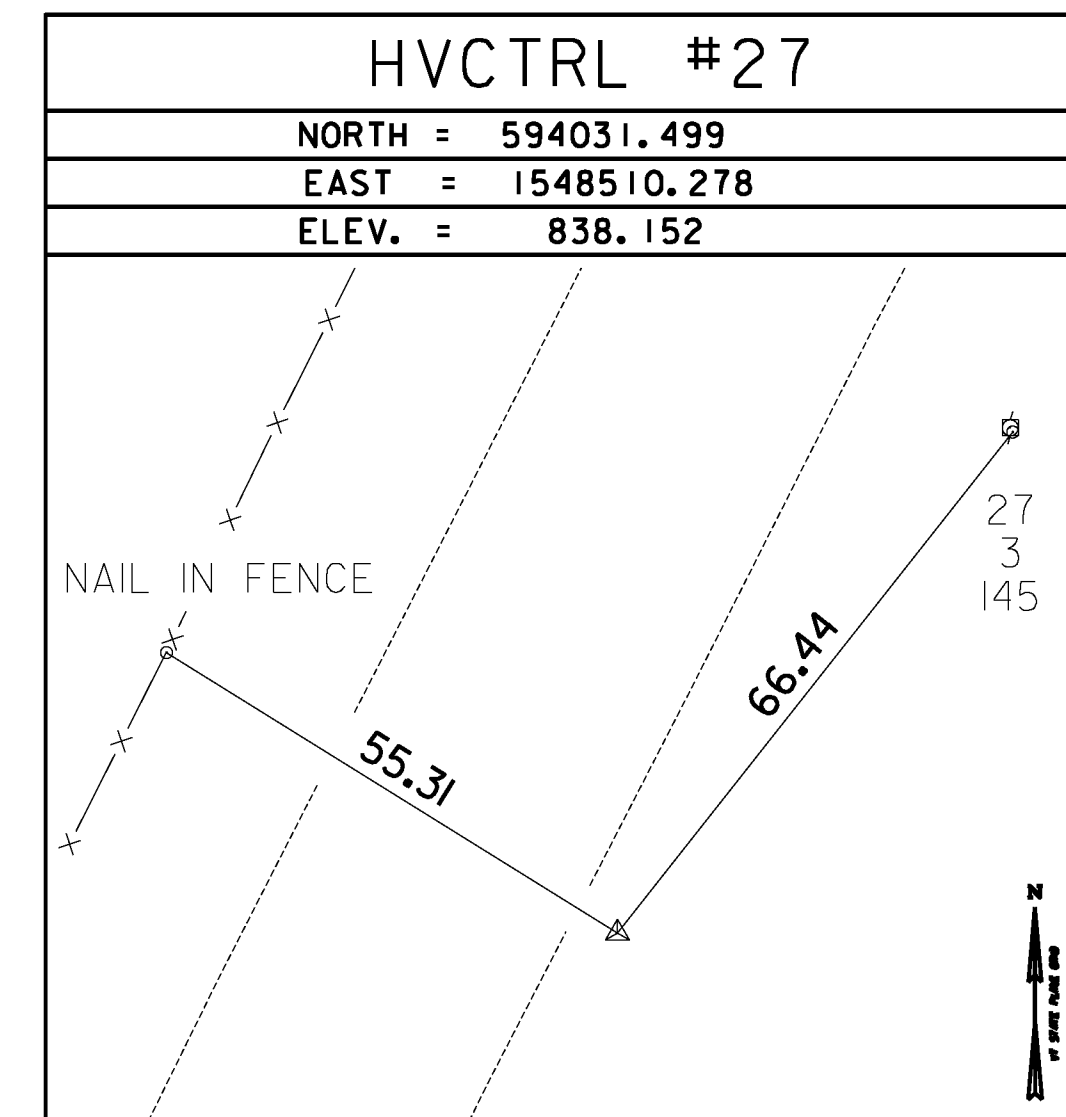
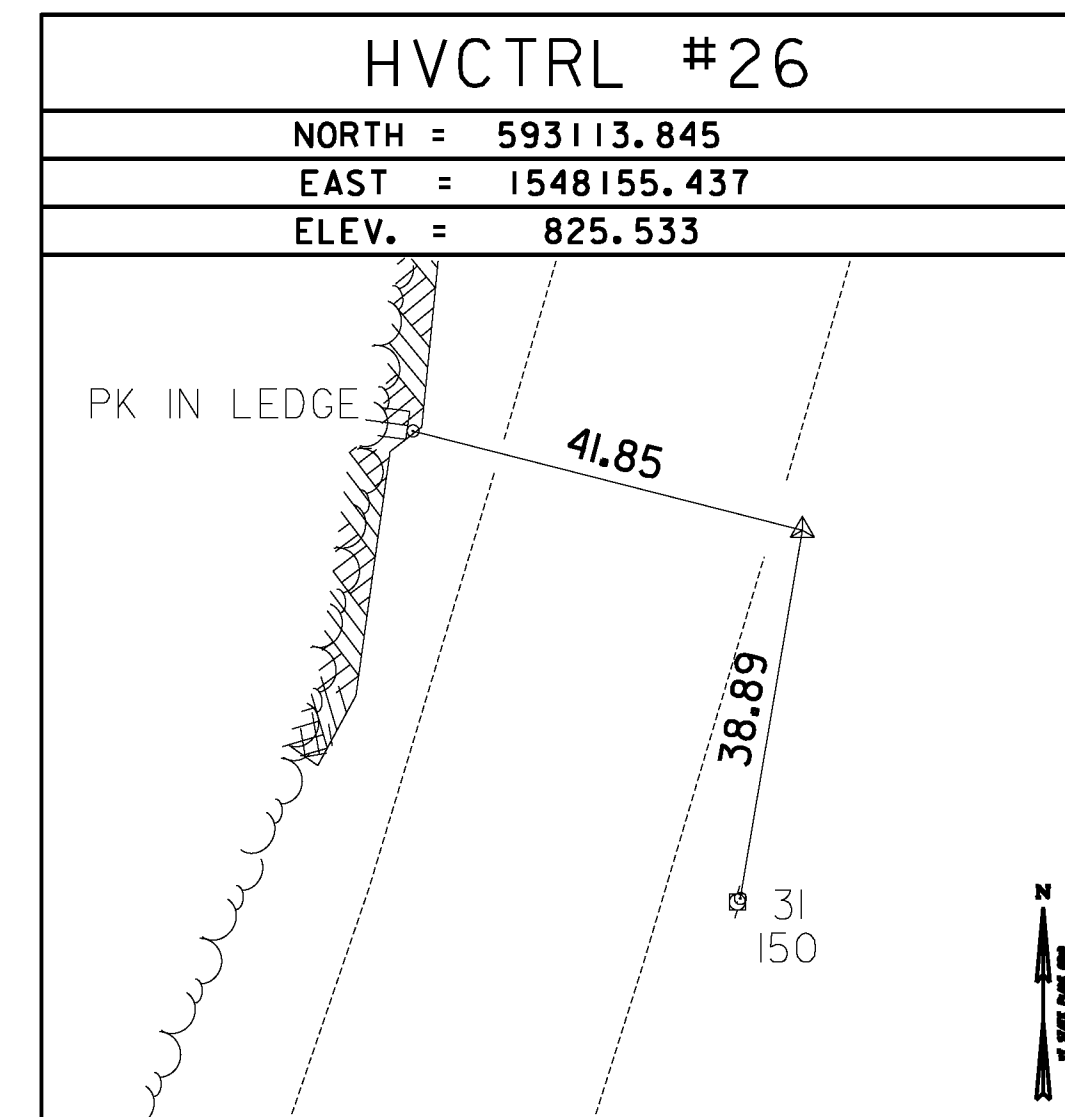
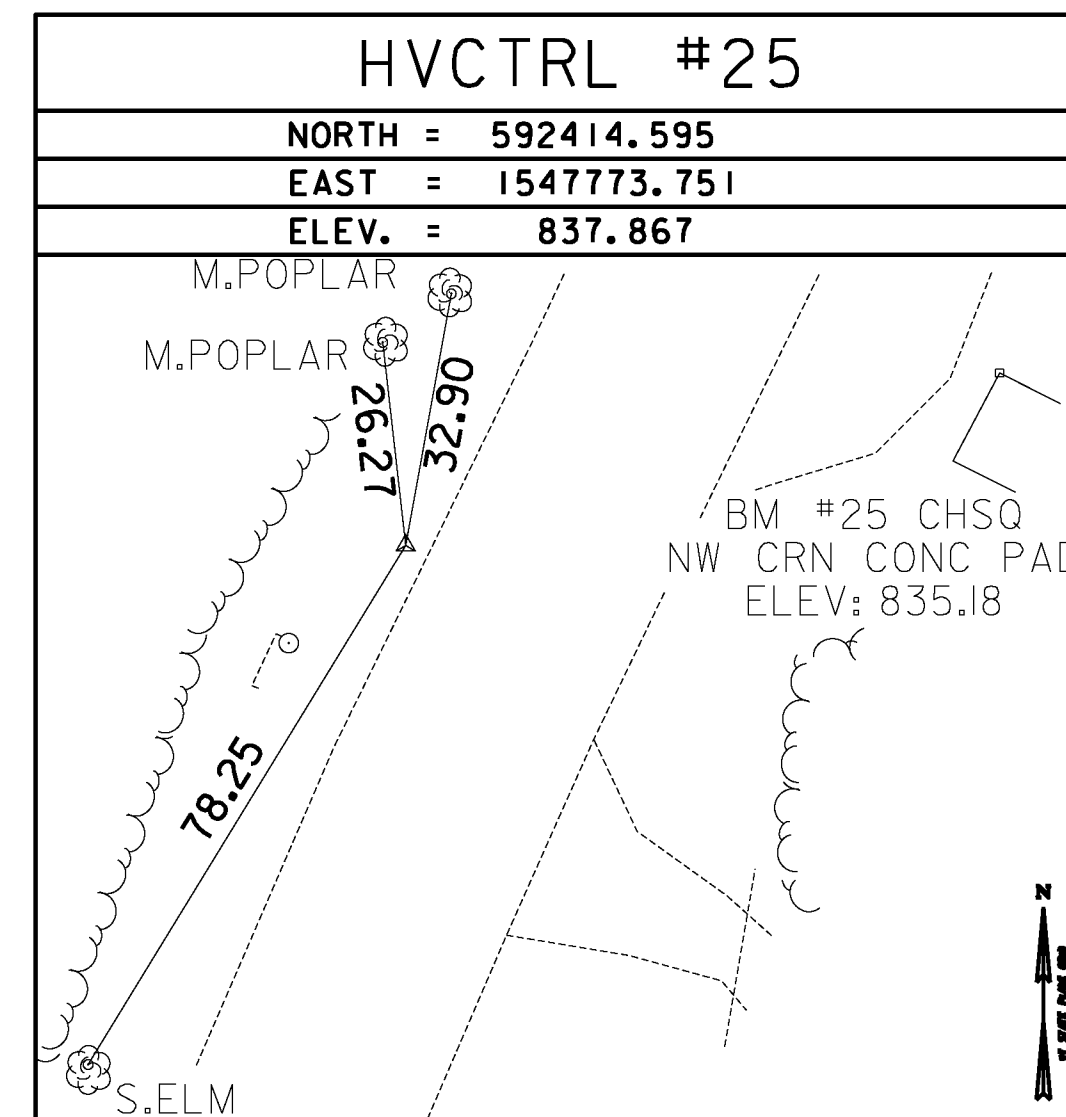
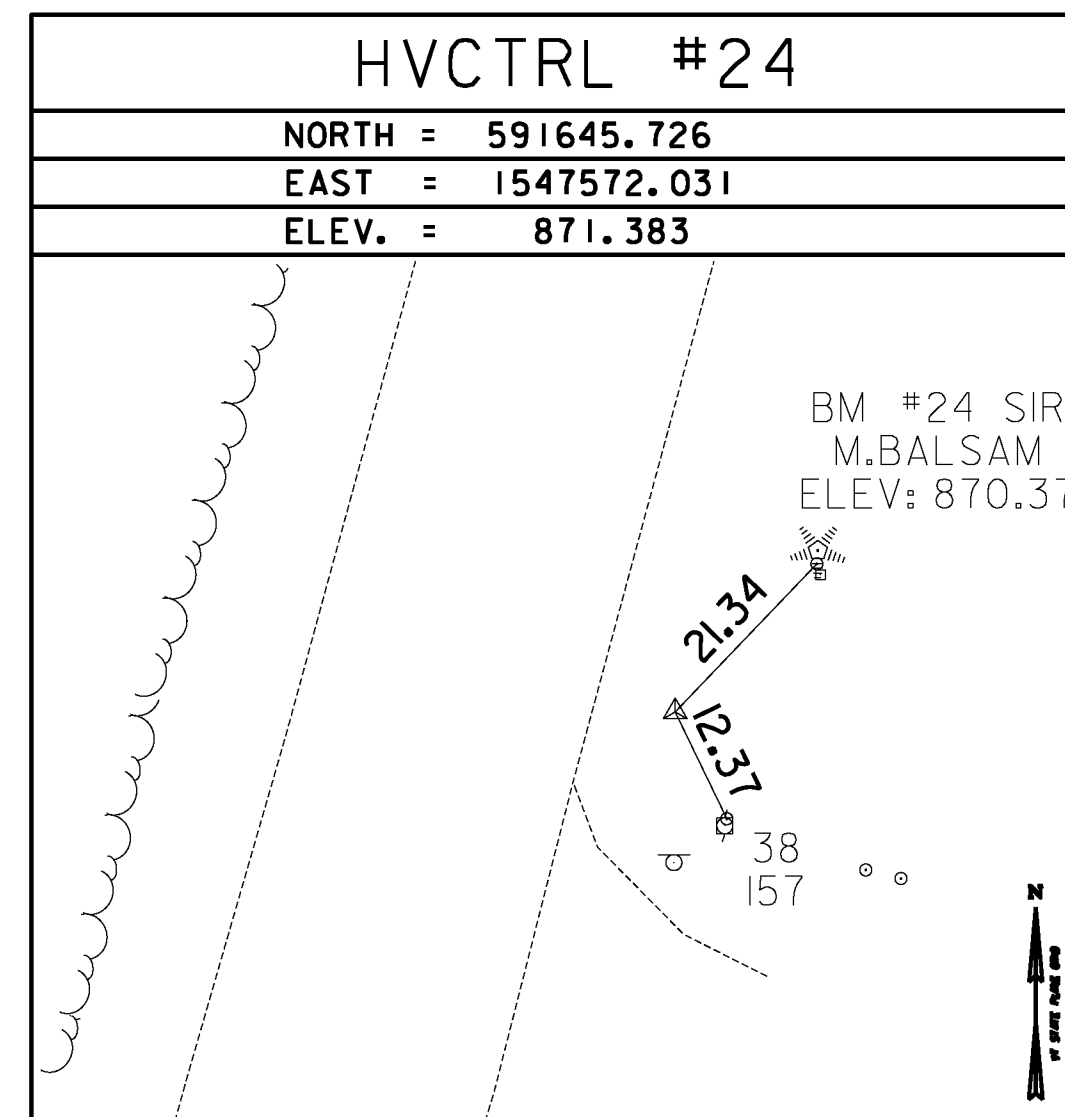

TRAVERSE TIES

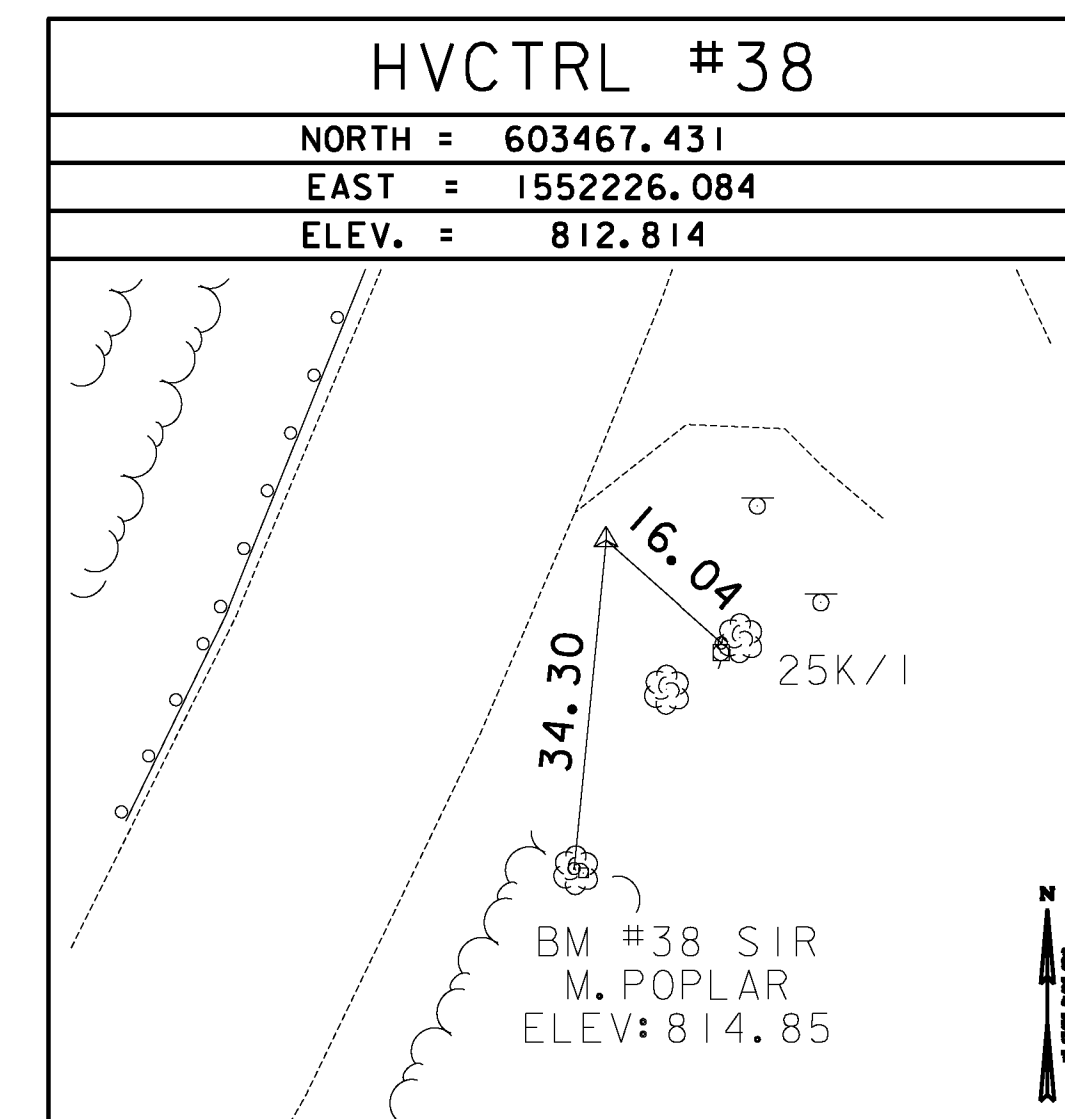
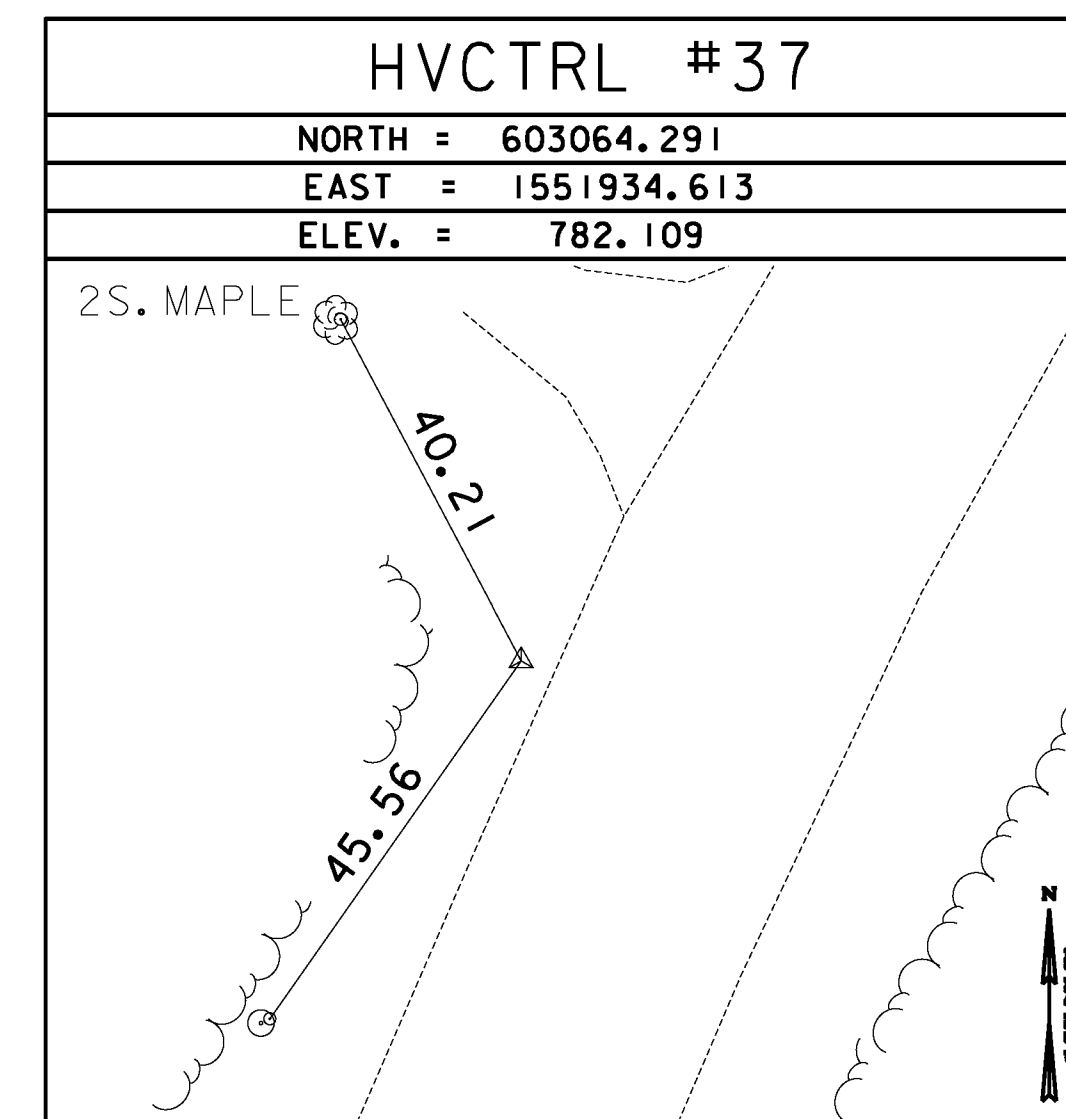
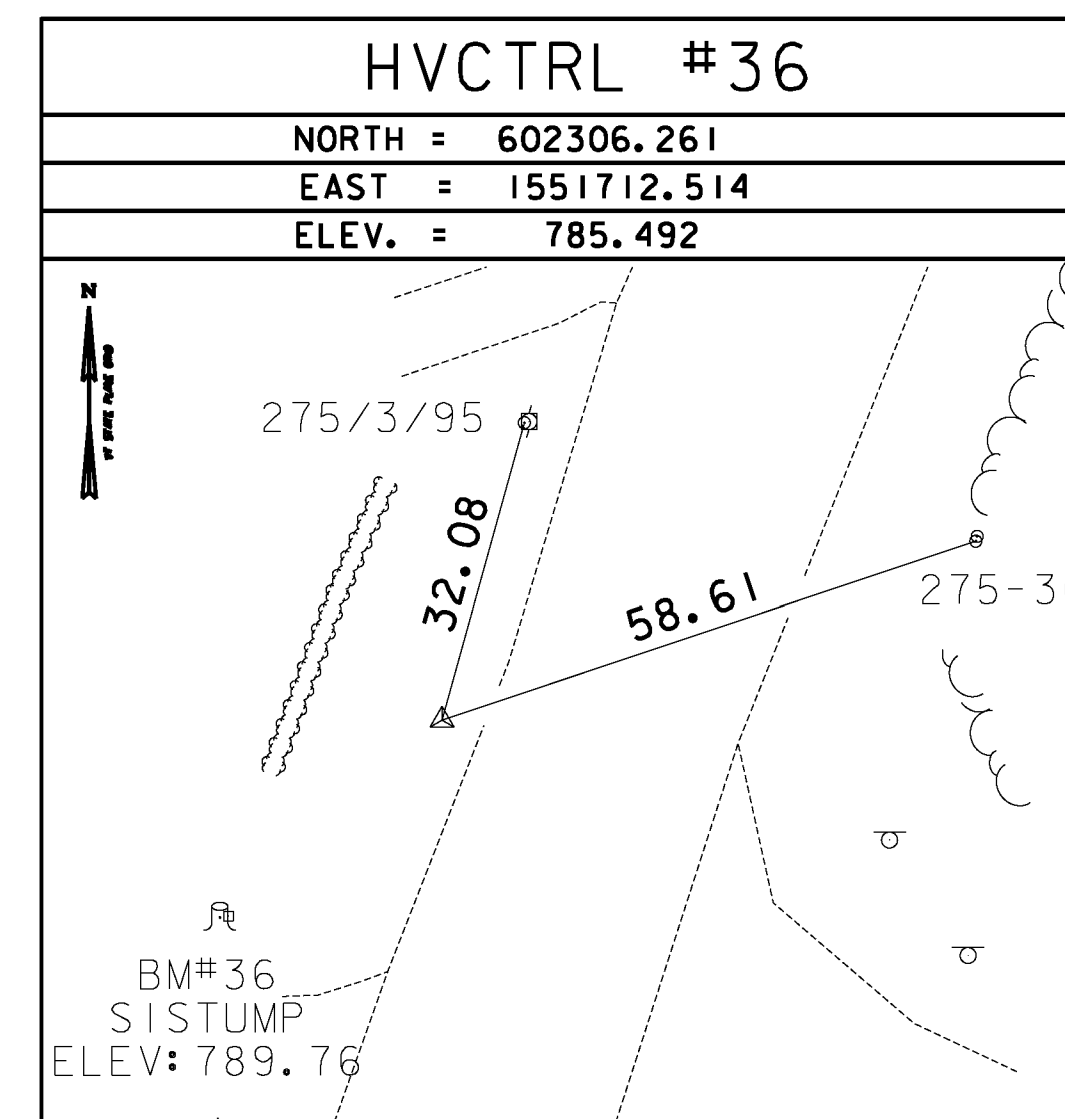
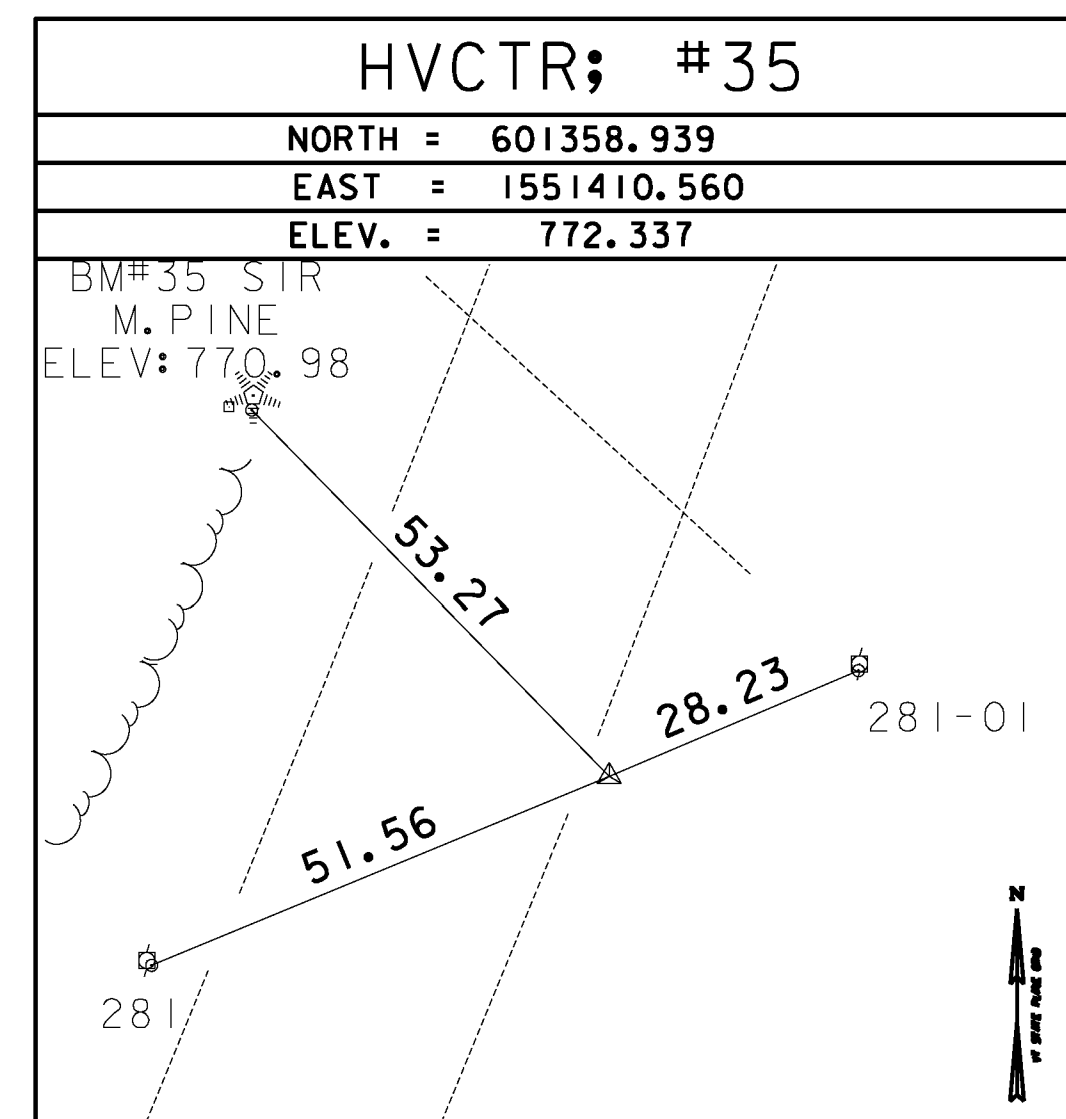
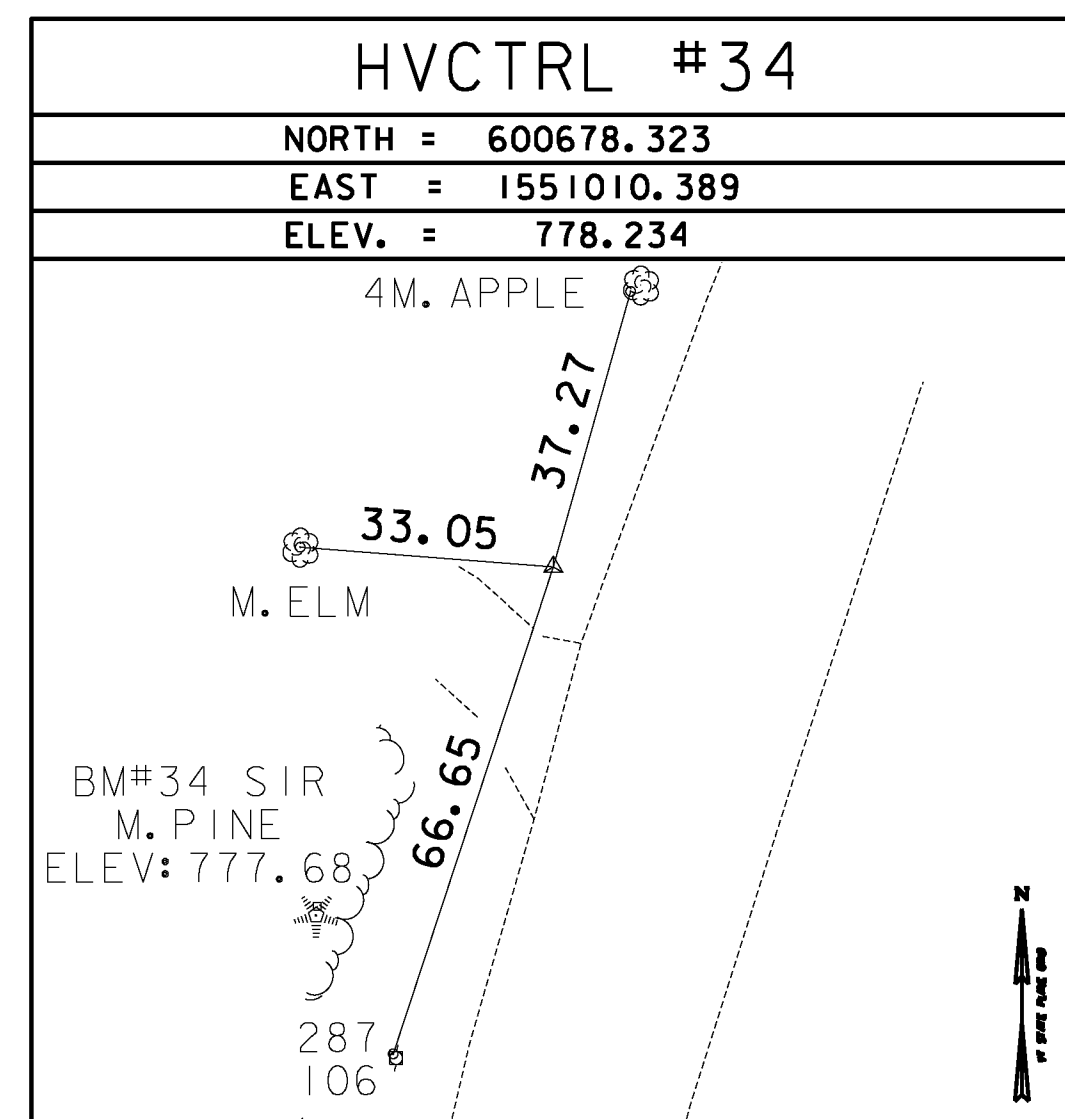

NOT TO SCALE

FILE NAME = U:\1762\CADD\N\STN\STP_2506\p05b048_Conv.eas_Plan.dgn
DATE/TIME = 12/20/2012
USER = 4866

| | |
|------------|----------|
| DATUM | |
| VERTICAL | NAVD 88 |
| HORIZONTAL | NAD (96) |
| ADJUSTMENT | COMPASS |

TIE SHEET #3

| | |
|-----------------|---------------------|
| PROJECT NAME: | WARREN - WAITSFIELD |
| PROJECT NUMBER: | STP 2506(1) |
| FILE NAME: | p05b048.dgn |
| PROJECT LEADER: | D.E.G. |
| DESIGNED BY: | M.J.M. |
| IPARM FILE: | p05b048b1t3.1 |
| PLOT DATE: | 12/20/2012 |
| DRAWN BY: | W.G.P. |
| CHECKED BY: | D.E.G. |
| SHEET | 5 OF 310 |