

SL306+41.43 LT65.84
 REMOVE L.PINE
 PLANT NEW SUGAR MAPLE
 2-2 1/2" CALIPER

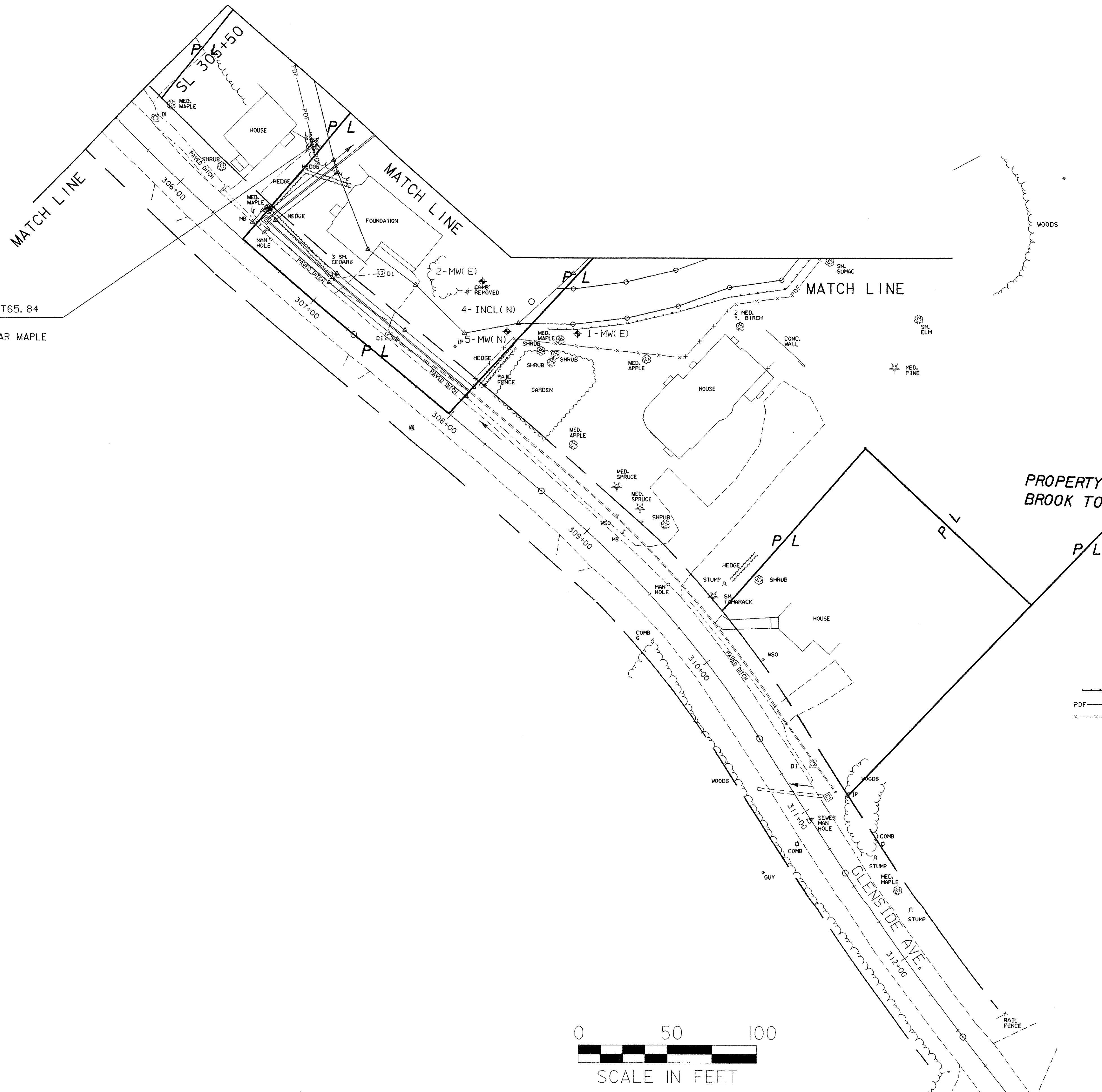

PROPERTY LINE FOLLOWS
 BROOK TO HIGHWAY

- NOTES:
1. ALL INLETS ARE TO BE PROTECTED. SEE SHEET 25.
 2. CONSTRUCTION ENTRANCE TO BE DETERMINED IN THE FIELD. SHALL BE CONSTRUCTED PER SHEET 26.
 3. FINAL CONTOURS ARE TO BE TAKEN FROM CROSS SECTIONS.

- LEGEND
- SILT FENCE
 - PDF
 - SNOW FENCE (MOD. - ARCH)

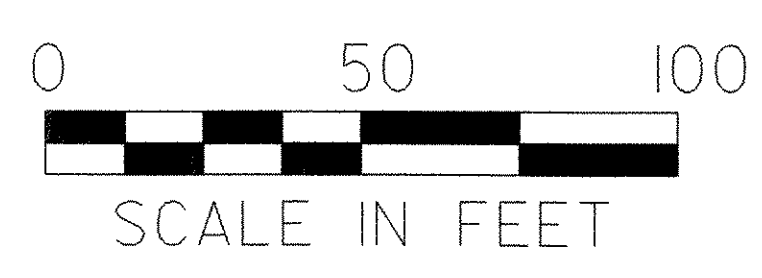

PROPOSED CONDITIONS

| | |
|-----------------|-----------------|
| PROJECT NAME: | HARDWICK |
| PROJECT NUMBER: | STP ST 030-3(4) |
| FILE NAME: | d04e060bdr.dgn |
| PROJECT LEADER: | A. BOMBARDIER |
| DESIGNED BY: | M. NUTTER |
| IPARM NAME: | d04e060epscl4.1 |
| PLOT DATE: | 18-OCT-2005 |
| DRAWN BY: | M. NUTTER |
| CHECKED BY: | A. BOMBARDIER |
| SHEET | 23 OF 63 |