

NOTE:
 ONE LANE WAS MAINTAINED IN BOTH THE WESTERLY AND
 EASTERLY DIRECTIONS ON EACH SIDE OF THE ISLAND OF
 VERMONT NATIONAL GUARD ROAD WEST OF HEGEMAN
 AVENUE DURING ALL PHASES OF CONSTRUCTION EXCEPT
 DURING PAVING. THE CONTRACTOR WAS ABLE TO
 COORDINATE WITH THE GUARD AND ADDRESS ALL TRAFFIC
 FLOW ISSUES WHICH WERE REQUIRED BY THE GUARD.

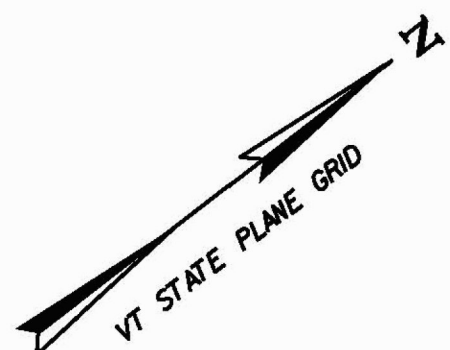

NOTES:

1. THE NEW STRAIN POLE WAS NOT INSTALLED. AN AGREEMENT WAS REACHED BETWEEN GREEN MOUNTAIN POWER INC. AND THE VERMONT AGENCY OF TRANSPORTATION TO LOCATE THE STRAIN WIRE ON THE NEWLY INSTALLED UTILITY POLE AT STA. 30+27, RT.
2. THE NEW CEMENT CONCRETE SIDEWALK WAS INSTALLED AFTER ALL OF THE UTILITY WORK WAS COMPLETED.
3. DURING PHASE 1A THE CONTRACTOR CONSTRUCTED A TEMPORARY LANE ON THE NORTH SIDE OF VERMONT NATIONAL GUARD ROAD WHICH ALLOWED THEM TO CONSTRUCT THE TWO OUTBOUND BOUND LANES DURING THE SAME PHASE OF CONSTRUCTION.

CONSTRUCTION PHASE 1C NOTES:

1. ALL WORK BEING COMPLETED WITHIN THE ROUTE 15 RIGHT-OF-WAY SHALL BE COMPLETED AT NIGHT.
2. PRIOR TO THE COMMENCEMENT OF ANY WORK OR THE PLACEMENT OF EQUIPMENT ON THE ROADWAY THE CONTRACTOR SHALL PROVIDE THE NECESSARY ADVANCED WARNING SIGNS IN ACCORDANCE WITH THE LATEST VERSION OF THE MUTCD.
3. INSTALL AND MAINTAIN EROSION PREVENTION AND SEDIMENT CONTROL MEASURES IN ACCORDANCE WITH THE EROSION PREVENTION CONTROL PLANS AND DETAILS AND THE VTDEC "LOW RISK SITE HANDBOOK FOR EROSION PREVENTION AND SEDIMENT CONTROL."
4. EXCAVATE AND CONSTRUCT ROADWAY TO THE **SOUTHWEST** OF EXISTING VT NATIONAL GUARD ROAD. ~~CONSTRUCT STUB SIDEWALK ON LEFT SIDE OF ROADWAY. INSTALL NEW STRAIN POLE IN NEW LOCATION.~~
5. PEDESTRIAN ACCOMODATION SHALL BE MAINTAINED AT ALL TIMES.
6. FOR DETAIL ON THE TYPE III BARRICADES SEE VTRANS STANDARD E-107.

LEGEND:

- ⊗ REFLECTORIZED DRUMS
- - - - TEMPORARY TRAFFIC BARRIER
- ▣ CONSTRUCTION AREA

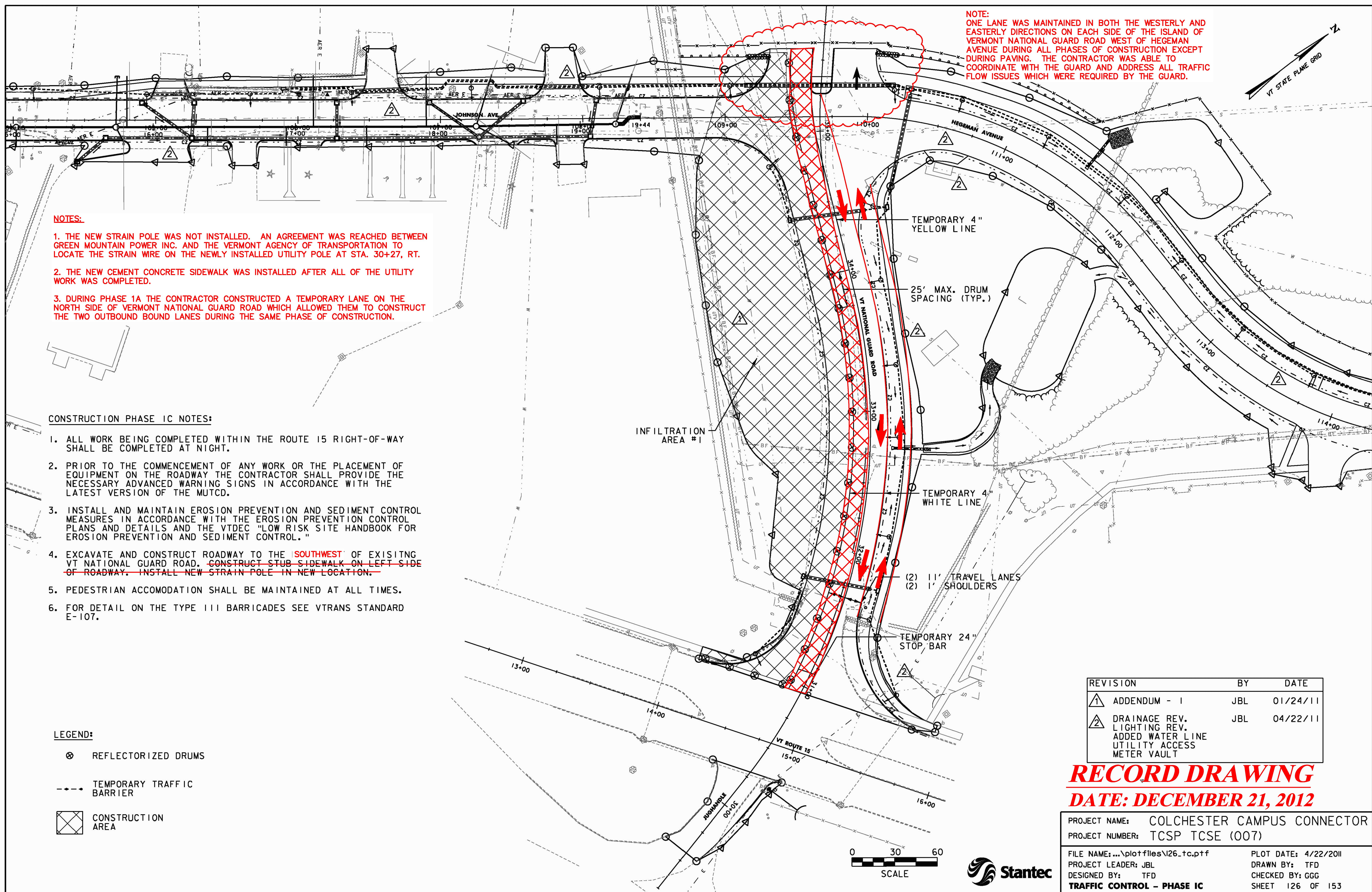

TEMPORARY 4" YELLOW LINE

25' MAX. DRUM SPACING (TYP.)

TEMPORARY 4" WHITE LINE

(2) 11' TRAVEL LANES
 (2) 1' SHOULDERS

TEMPORARY 24" STOP BAR

INFILTRATION AREA #1

REVISION	BY	DATE
①	JBL	01/24/11
②	JBL	04/22/11

DRAINAGE REV.
 LIGHTING REV.
 ADDED WATER LINE
 UTILITY ACCESS
 METER VAULT

RECORD DRAWING
DATE: DECEMBER 21, 2012

PROJECT NAME: COLCHESTER CAMPUS CONNECTOR
 PROJECT NUMBER: TCSP TCSE (007)

FILE NAME: ...plotfiles\126_tc.pptf
 PROJECT LEADER: JBL
 DESIGNED BY: TFD
TRAFFIC CONTROL - PHASE IC

PLOT DATE: 4/22/2011
 DRAWN BY: TFD
 CHECKED BY: GGG
 SHEET 126 OF 153

