

EPSC NOTES:

1. INFILTRATION AREAS/BASINS SHALL BE CONSTRUCTED AFTER FINAL STABILIZATION OF ROADWAY CONSTRUCTION TO PREVENT SILT AND SEDIMENT BUILDUP IN BASIN DURING CONSTRUCTION. INFILTRATION BASIN AREAS SHALL NOT BE USED FOR STAGING OR STOCKPILING OF MATERIALS DURING CONSTRUCTION.
2. SILT FENCE SHALL BE PLACED ALONG PERIMETER OF INFILTRATION AREAS THAT RECEIVE UPSTREAM RUNOFF. SILT FENCE SHALL REMAIN IN PLACE UNTIL AREA SURROUNDING INFILTRATION AREAS HAS BEEN PERMANENTLY STABILIZED.

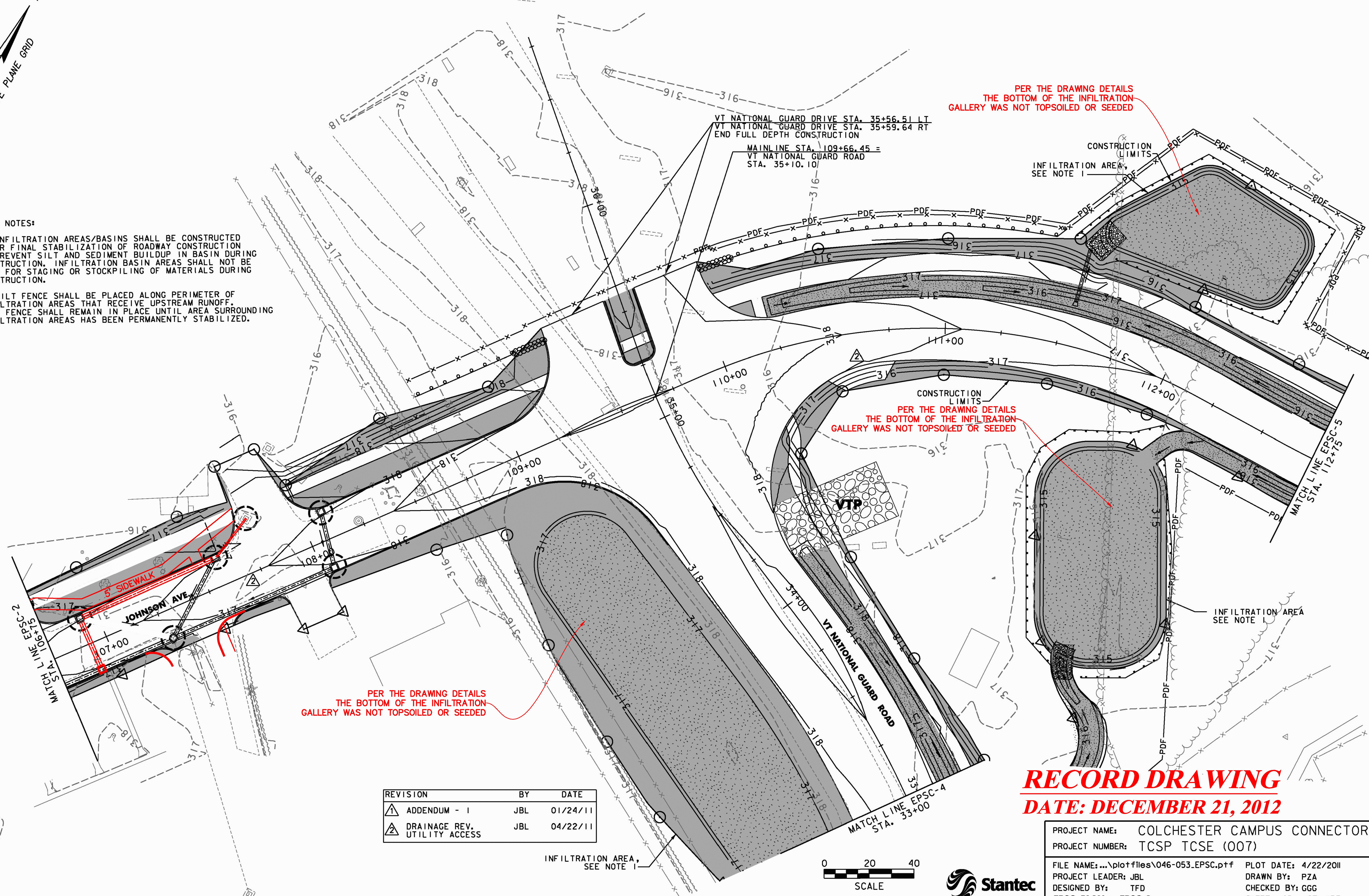

REVISION	BY	DATE
▲ ADDENDUM - 1	JBL	01/24/11
▲ DRAINAGE REV. UTILITY ACCESS	JBL	04/22/11

INFILTRATION AREA, SEE NOTE 1

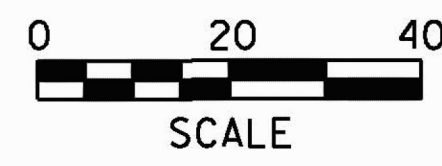

RECORD DRAWING
DATE: DECEMBER 21, 2012

PROJECT NAME: COLCHESTER CAMPUS CONNECTOR	PLOT DATE: 4/22/2011
PROJECT NUMBER: TCSP TCSE (007)	DRAWN BY: PZA
FILE NAME: ...plotfiles\046-053_EPSC.pxf	DESIGNED BY: TFD
PROJECT LEADER: JBL	CHECKED BY: GGG
EPSC PLAN EPSC-3	SHEET 48 OF 153

