

SUP CURVE #1

PC STA. 10+00.00
 PI STA. 10+54.89
 N 402984.2355
 E 1515488.9560
 PRC STA. 11+07.13
 $\Delta = 30^\circ 41' 30.26''$ LT
 $D = 28^\circ 38' 52.40''$
 $R = 200'$
 $T = 54.89'$
 $L = 107.13'$
 $E = 7.39'$

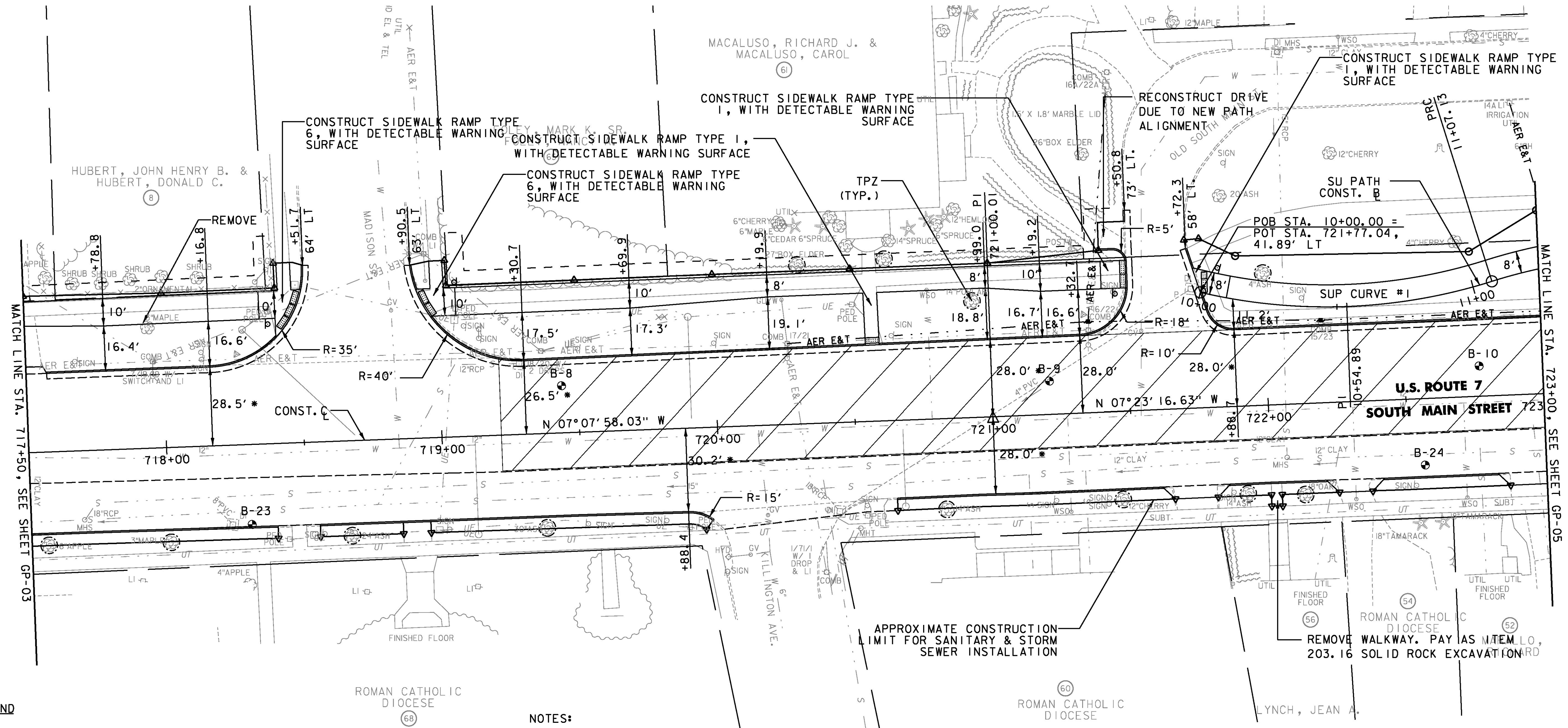
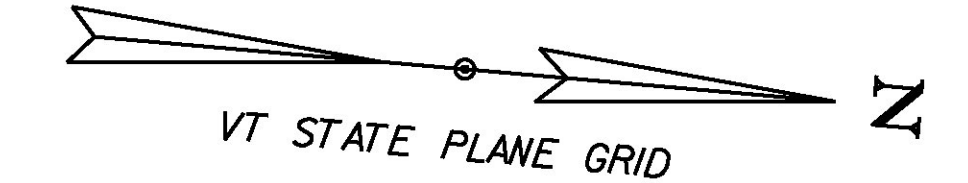

LEGEND

- ⊙ SOIL BORING (SEE GP-01, NOTE 11)
- TREE PROTECTION ZONE (SEE GP-01, NOTE 14)
- SAWCUT LINE (SEE GP-01, NOTE 15)
- ▨ ASSUMED LOCATION EXISTING CONCRETE PAVEMENT
- ▩ REMOVE EXISTING PAVEMENT

NOTES:

1. FOR GENERAL NOTES SEE SHEET GP-01.
2. THE EXISTING MARBLE WALK TO CHRIST THE KING CHURCH SHALL REMAIN UNAFFECTED BY THE CONSTRUCTION. ALL OTHER WALKWAYS, FROM THE SIDEWALK TO THE STREET, SHALL BE REMOVED COMPLETELY AND TURF SHALL BE REESTABLISHED IN ITS PLACE. ALL REMOVED WALKWAY MATERIAL, OTHER THAN CONCRETE, SHALL BE RETURNED TO THEIR RESPECTIVE OWNERS. THIS WORK SHALL BE PAID AS ITEM 203.15 AND RESPECTIVE TURF REESTABLISHMENT ITEMS.

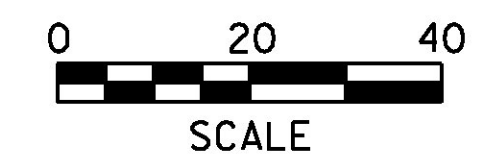

PROJECT NAME:	RUTLAND CITY
PROJECT NUMBER:	STP 019-3(57)
FILE NAME: ... \PlotFiles\rut_genplan.dgn	PLOT DATE: 7/12/2013
PROJECT LEADER: GAE	DRAWN BY: PZA
DESIGNED BY: TFD	CHECKED BY: GAE
GENERAL PLAN GP-04	SHEET 289 OF 392