

STATION	WIDTH	TYPE
708+72, LT.	10'	BIT.
709+48, LT.	8'	BIT.
709+92, LT.	17'	BIT.
711+87, LT.	7'	BIT.
706+91, RT.	12'	BIT.
707+40, RT.	14'	BIT.
708+35, RT.	17'	BIT.
708+85, RT.	16'	BIT.

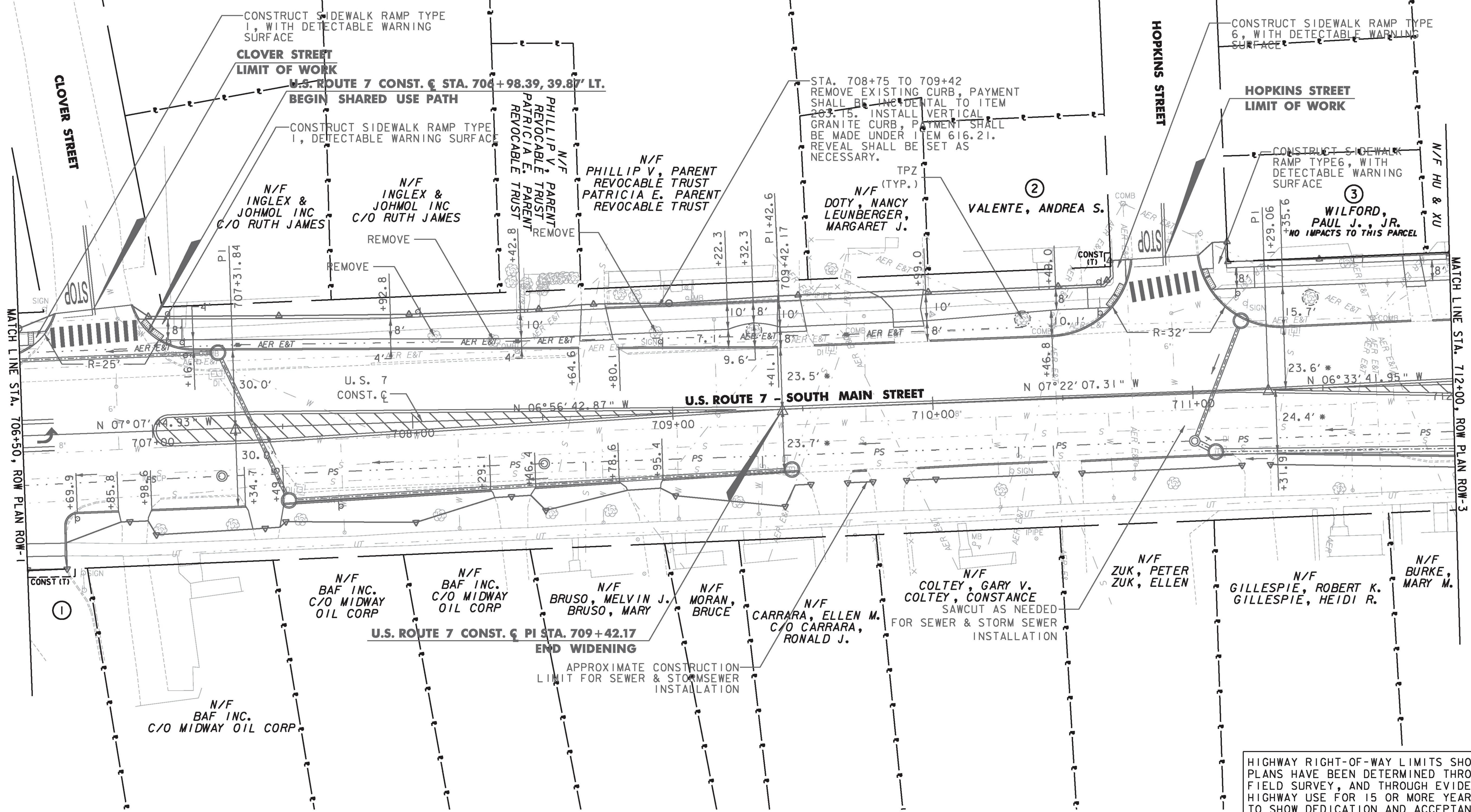

LINES SHOWN ON THIS PLAN AS EXISTING PROPERTY LINES P/L ARE BELIEVED TO BE ACCURATE BUT SHOULD NOT BE RELIED UPON FOR PURPOSES UNRELATED TO THE CITY OF RUTLAND'S ACQUISITION OF LAND AND RIGHTS FOR THIS PROJECT.

THIS SHEET TO BE USED FOR RIGHT-OF-WAY INFORMATION ONLY

ALL RIGHTS REQUIRED FOR PROPOSED ELECTRICAL AND TELEPHONE IMPROVEMENTS TO BE ACQUIRED BY OTHERS

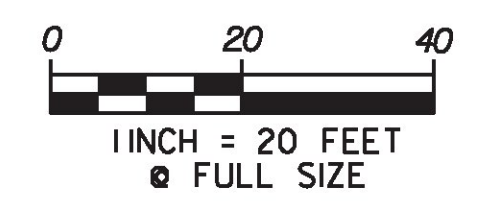

ROW PLAN ROW-2

PROJECT NAME: RUTLAND CITY	PLOT DATE: 8/16/12
PROJECT NUMBER: STP 019-3(57)	DRAWN BY: ADM
FILE NAME: vse_row_border.dgn	DESIGNED BY: TFD
PROJECT LEADER: GAE	CHECKED BY: GAK
DWG. NO.	SHEET 279 OF 392

HIGHWAY RIGHT-OF-WAY LIMITS SHOWN ON THESE PLANS HAVE BEEN DETERMINED THROUGH RESEARCH, FIELD SURVEY, AND THROUGH EVIDENCE OF ACTUAL HIGHWAY USE FOR 15 OR MORE YEARS SUFFICIENT TO SHOW DEDICATION AND ACCEPTANCE