

ITEM 900.620 SPECIAL PROVISION (PEDESTRIAN SIGNAL HEADS, COUNTDOWN) (WEST STREET @ US ROUTE 7)			
DESCRIPTION		QUANTITY	UNIT
16"x18" LED PEDESTRIAN HEAD WITH VISOR & MOUNTING HARDWARE (HAND/MAN SYMBOLS WITH COUNTDOWN TIMER)	SIDE MOUNT	3	EA
	POST TOP MOUNT	2	EA

PEDESTRIAN SIGNAL HEADS

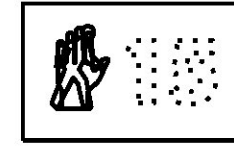

FACES P1, P2, P3

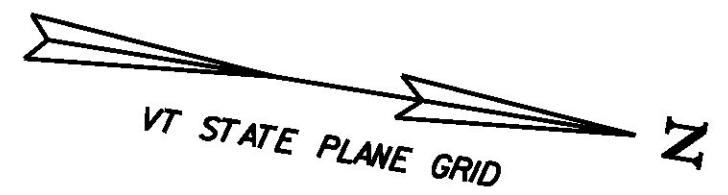
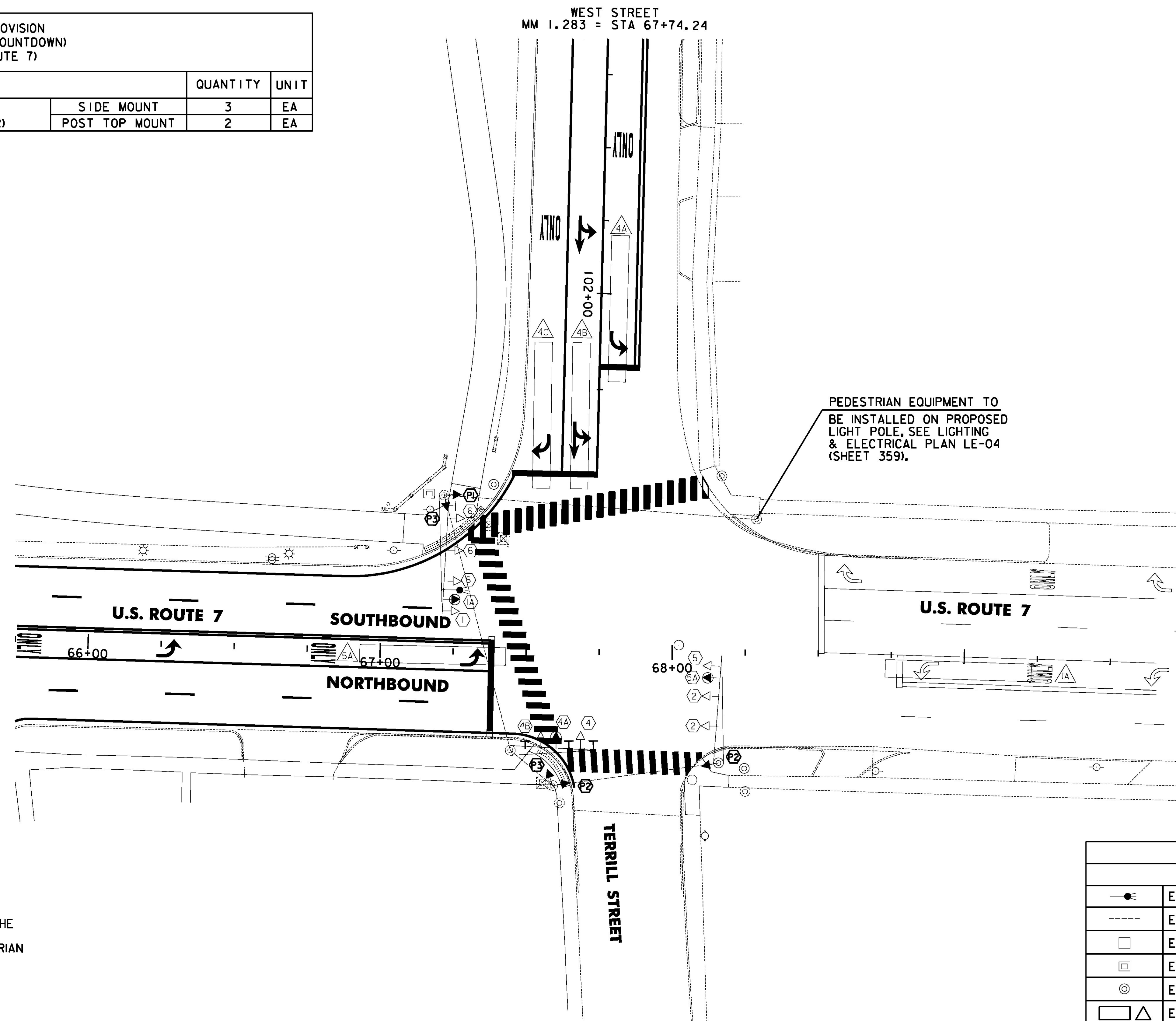

PEDESTRIAN EQUIPMENT TO
BE INSTALLED ON PROPOSED
LIGHT POLE, SEE LIGHTING
& ELECTRICAL PLAN LE-04
(SHEET 359).

NOTES:

- DISCONNECT WIRING TO EXISTING PEDESTRIAN SIGNAL HEADS. THE EXISTING PEDESTRIAN SIGNAL HEADS SHALL BE REMOVED AND RETURNED TO THE CITY OF RUTLAND. THE PROPOSED PEDESTRIAN SIGNAL HEADS SHALL BE INSTALLED ON EXISTING POLES. EXISTING WIRING SHALL BE CONNECTED TO THE NEW PEDESTRIAN SIGNALS.
- ALL MATERIALS AND CONSTRUCTION SHALL CONFORM TO THE STATE OF VERMONT AGENCY OF TRANSPORTATION'S (VTRANS) "STANDARD SPECIFICATIONS FOR CONSTRUCTION" DATED 2011, WITH CURRENT MODIFICATIONS.
- SEE THE PLANS AND THE SPECIAL PROVISIONS FOR A DETAILED LIST OF EQUIPMENT.
- CONTRACTOR TO SCHEDULE FINAL INSPECTION AND OBTAIN WRITTEN APPROVAL OF WORK FROM THE VTRANS TRAFFIC SIGNAL TECHNICIAN.
- ALL SIGNAL EQUIPMENT SHALL BE PAINTED FLAT BLACK IN ACCORDANCE WITH THE SPECIAL PROVISIONS.
- ALL ELECTRICAL WIRING SHALL BE DONE BY A LICENSED ELECTRICIAN AND OVERSEEN BY A MASTER ELECTRICIAN.

LEGEND	
DESCRIPTION	
	EXISTING ANTENNA & PREEMPTION LIGHT
	EXISTING CONDUIT
	EXISTING JUNCTION BOX
	EXISTING CONTROLLER CABINET
	EXISTING SIGNAL POLE
	EXISTING VIDEO DETECTION AREA
	EXISTING VIDEO DETECTOR
	EXISTING SIGNAL
	PROPOSED SIGNAL

NOT TO SCALE

TRAFFIC SIGNAL PLAN SHEET #6	PROJECT NAME: RUTLAND CITY - PROCTOR
	PROJECT NUMBER: STP 2728(I)
	FILE NAME: p07d282.dgn
	PLOT DATE: 7/19/2013
	PROJECT LEADER: D.E.G.
	DRAWN BY: W.G.P.
	DESIGNED BY: S.E.B.
	CHECKED BY: D.C.K.
	IPARM FILE: p07d282vd6.1
	SHEET 128 OF 392

FILE NAME: I:\177653\ACADD\WSTIN\STP 2728\p07d282_vd.06.dgn
 DATE/TIME: 7/19/2013 4:49:16
 USER: