

CONSTRUCT DRIVE

**BENJAMIN, NEWELL J. JR. & NANCY K., LESSOR; BENJAMIN, MICHAEL P., LESSEE**  
 STA 20+53.3, LT  
 STA 21+23.0, LT

VT 120  
 CURVE #1  
 PI = 5+54.68  
 N = 909269.178  
 E = 1554322.697  
 Δ = 49°30'42" LT  
 R = 265.00 FT  
 D = 21°37'16"  
 L = 229.00 FT  
 T = 122.20 FT  
 E = 26.82 FT  
 e = 5.2%

**BEGIN R.O.W. PROJECT**  
 VI 120 3+75.00, 24.75' RT.

**BENJAMIN, NEWELL J. JR. & NANCY K., LESSOR; BENJAMIN, MICHAEL P., LESSEE**

STATE OF VERMONT  
 WD 23/303 1968  
 66.00'

VT 236  
 CURVE #1

PI = 20+55.36  
 N = 909212.493  
 E = 1554299.642  
 Δ = 53°39'36" RT  
 R = 80.00 FT  
 D = 71°37'11"  
 L = 74.92 FT  
 T = 40.46 FT  
 E = 9.65 FT  
 e = 3.0%

**BENJAMIN, NEWELL J. JR. & NANCY K., LESSOR; BENJAMIN, MICHAEL P., LESSEE**

STA 20+51.8, 49.2 RT TO STA 20+24.9, 37.9 LT  
 CONSTRUCT 87 FT X 15 IN RCP, CLASS IV  
 CONSTRUCT RCDI-A WITH TYPE A GRATE  
 AT STA 20+24.9, 37.9 LT

APPLY 2" TOPSOIL AND SEED AND MULCH.  
 SEE CROSS SECTIONS FOR GRADING.

**END R.O.W. PROJECT**  
 VT 120 7+00.00, 24.75' RT.

LEGEND

- UE — EXISTING UNDERGROUND ELECTRIC
- UT — EXISTING UNDERGROUND TELEPHONE
- W — EXISTING WATERLINE

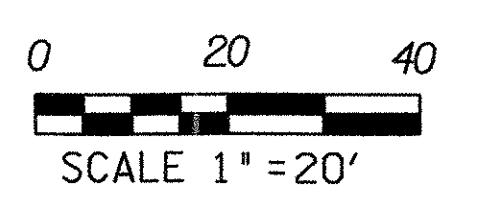

DATUM  
 VERTICAL: NAVD 88  
 HORIZONTAL: NAD83

ROCK CHECK DAMS  
 STA 4+04.4, RT  
 STA 22+50.0, LT

<b>LAYOUT PLAN</b>	PROJECT NAME: FRANKLIN	PLOT DATE: 26-SEP-2006
	PROJECT NUMBER: HES 0313(4)	DRAWN BY: MJF
	FILE NAME:	CHECKED BY: DMB
	PROJECT LEADER: GAMBLE	ROW SHEET 7 OF 7 SHEETS