

U.S. ROUTE 7
MM 6.532 = STA. 344+88.96
BEGIN PROJECT NH 2408(I)S

U.S. ROUTE 7
MM 0.674 = STA. 35+58.72
END PROJECT NH 2408(I)S

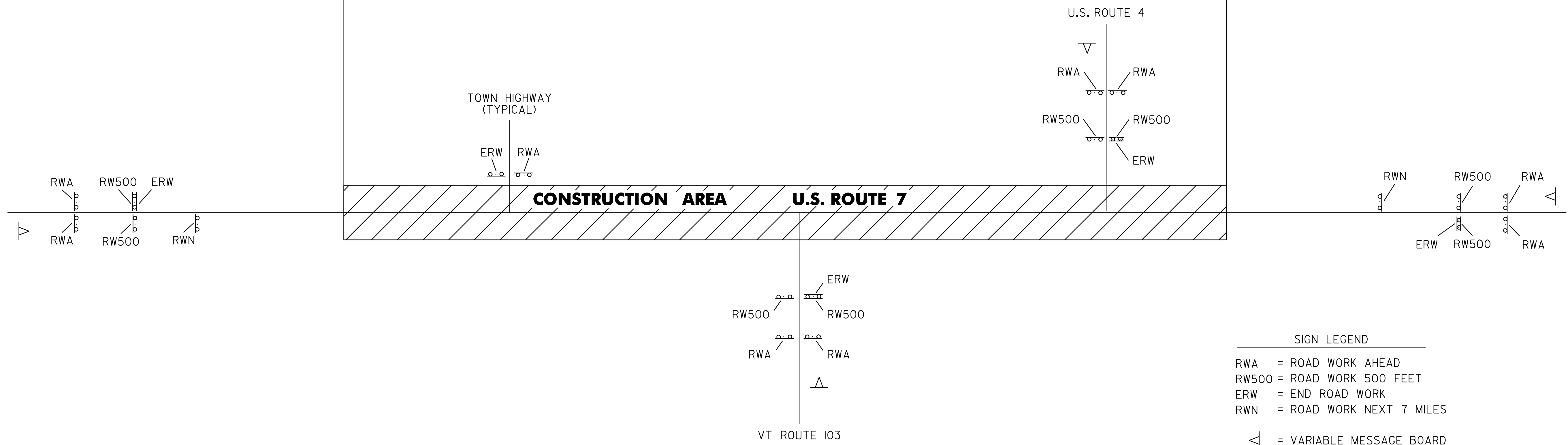

CONSTRUCTION APPROACH SIGNING

NOTES:

1. SEE VAOT STD. E-100 FOR ADDITIONAL SIGN PLACEMENT.
2. CONSTRUCTION ZONE SIGN LAYOUT SHALL BE IN ACCORDANCE WITH SECTION 6 OF THE LATEST EDITION OF THE MANUAL OF UNIFORM TRAFFIC CONTROL DEVICES (MUTCD).
3. CONSTRUCTION SIGNS SHALL BE IN NEW OR LIKE NEW CONDITION PER VAOT STANDARDS.
4. DIAMOND SHAPED SIGNS SHALL BE 4' X 4' WITH BLACK LEGEND ON FLUORESCENT ORANGE BACKGROUND.
5. REFLECTIVE SHEETING SHALL BE TYPE VII OR BETTER.
6. CONSTRUCTION ZONE SIGNS SHALL BE INSTALLED ON TWO POSTS EACH OR AS AN NCHRP REPORT 350 COMPLIANT SIGN/STAND SYSTEM.
7. VARIABLE MESSAGE BOARDS ARE OPTIONAL AND ARE TO BE USED AS DIRECTED BY THE RESIDENT ENGINEER.

HIGHWAY NAME	RWA	ERW	RW500	RWN	OTHER
U.S. ROUTE 7-BEGIN PROJECT	2	1	2	1	1-VAR. MESSAGE BOARD
VT. ROUTE 7B	2	1	2		
BUMP ROAD (T-26)	1	1			
MIDDLE ROAD (T-1)	1	1			
VT. ROUTE 7B	2	1	2		
CROSSROAD ROAD (T-19)	1	1			
VT. ROUTE 103	2	1	2		1-VAR. MESSAGE BOARD
VT. ROUTE 7B	2	1	2		
N. SHREWSBURY ROAD (T-4)	2	2	2		
VT. ROUTE 7B	4	2	4		
MIDDLE ROAD (T-3)	1	1			
WIND CREST ROAD (T-35)	1	1			
U.S. ROUTE 4	2	1	2		1-VAR. MESSAGE BOARD
DIAMOND RUN MALL PLACE	1	1			
U.S. ROUTE 7-END PROJECT	2	1	2	1	1-VAR. MESSAGE BOARD
TOTAL	26	17	20	2	4-VAR. MESSAGE BOARDS

**CONSTRUCTION
APPROACH
SIGNING
DETAIL SHEET**

PROJECT NAME: WALLINGFORD - RUTLAND TOWN
PROJECT NUMBER: NH 2408(I)S

FILE NAME: p04b050.dgn
PROJECT LEADER: D.E.G.
DESIGNED BY: J.S.P.
IPARM FILE: p04b050cas.i

PLOT DATE: \$DATE\$
DRAWN BY: C.A.K.
CHECKED BY: D.E.G.
SHEET 80 OF 80