

HISTORIC VT. ROUTE 7A
TYPICAL TEMPORARY LANE CLOSURE
PHASE 1
 N.T.S

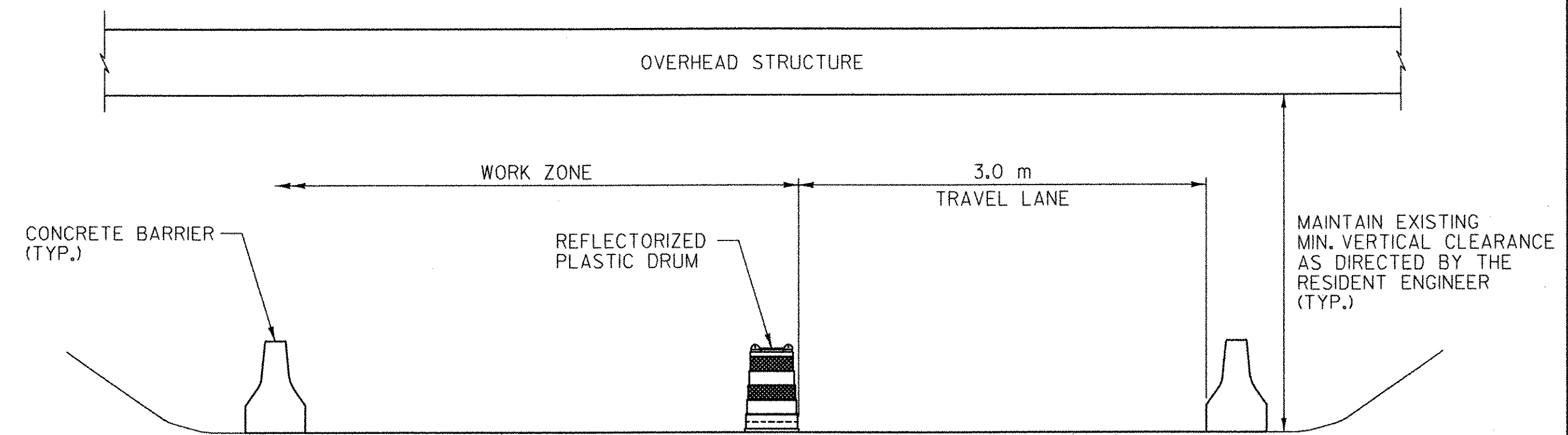

HISTORIC VT. ROUTE 7A
TYPICAL TEMPORARY LANE CLOSURE
PHASE 2
 N.T.S

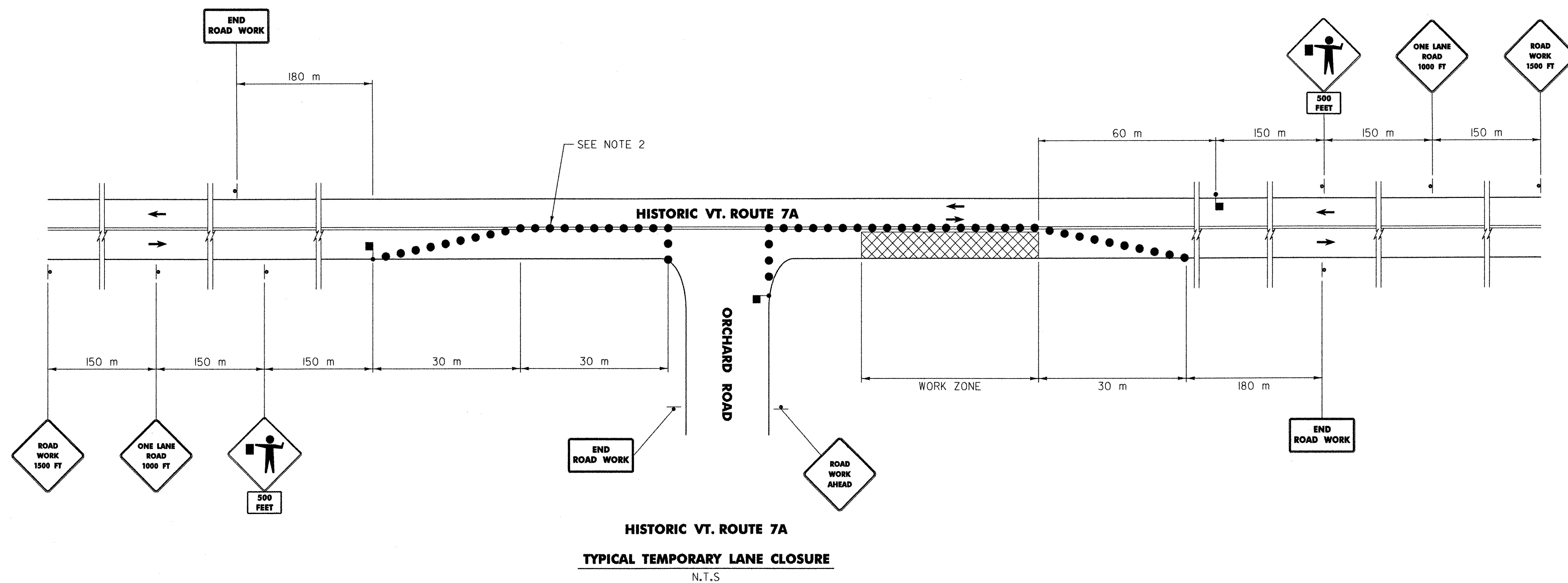

HISTORIC VT. ROUTE 7A
TYPICAL TEMPORARY LANE CLOSURE
 N.T.S

NOTES

- TEMPORARY LANE CLOSURES SHALL ONLY BE USED FOR DAILY CONSTRUCTION ACTIVITIES WITHIN THE WORK ZONE. NO TEMPORARY LANE CLOSURES SHALL BE LEFT IN PLACE OVERNIGHT OR AS DIRECTED BY THE RESIDENT ENGINEER.
- SEE VAOT STANDARD SHEET E-106M FOR CHANNELIZING DEVICE SPACING.

DATUM	
VERTICAL	NAVD 88
HORIZONTAL	NAD 83 (1992)

LEGEND	
●	CHANNELIZING DEVICE (REFLECTORIZED PLASTIC DRUM)
↓	SIGN & POST
▨	WORK ZONE
⬇	FLASHING ARROW PANEL
■	FLAGGERS

TEMPORARY LANE CLOSURE DETAILS HISTORIC VT. ROUTE 7A	SURVEYED BY	C.H.A. & V.S.E.	DATE	12/93
	DESIGNED BY	D.W.E.	DATE	2/04
	DRAWN BY	C.A.K.	DATE	2/04
	CHECKED BY	D.E.G.	DATE	2/04
DESIGN FILE NO. <u>TLC01.DGN</u>				
PROJ. NAME <u>BENNINGTON - HOOSICK D.P.J. 0146(1) C/6</u>				
PROJ. NO. <u>P.I.N. 1306.60</u>				
DWG NO. <u>CSP-II</u> SHEET <u>34</u> OF <u>83</u>				

FILE NAME = ur:\5116\vaot\contract6\tle01.dgn
 DATE/TIME = 2/16/2004
 USER = zzz25