

**VT. ROUTE 67A**  
**TYPICAL TEMPORARY LANE CLOSURE**  
**PHASE 1**  
 N.T.S

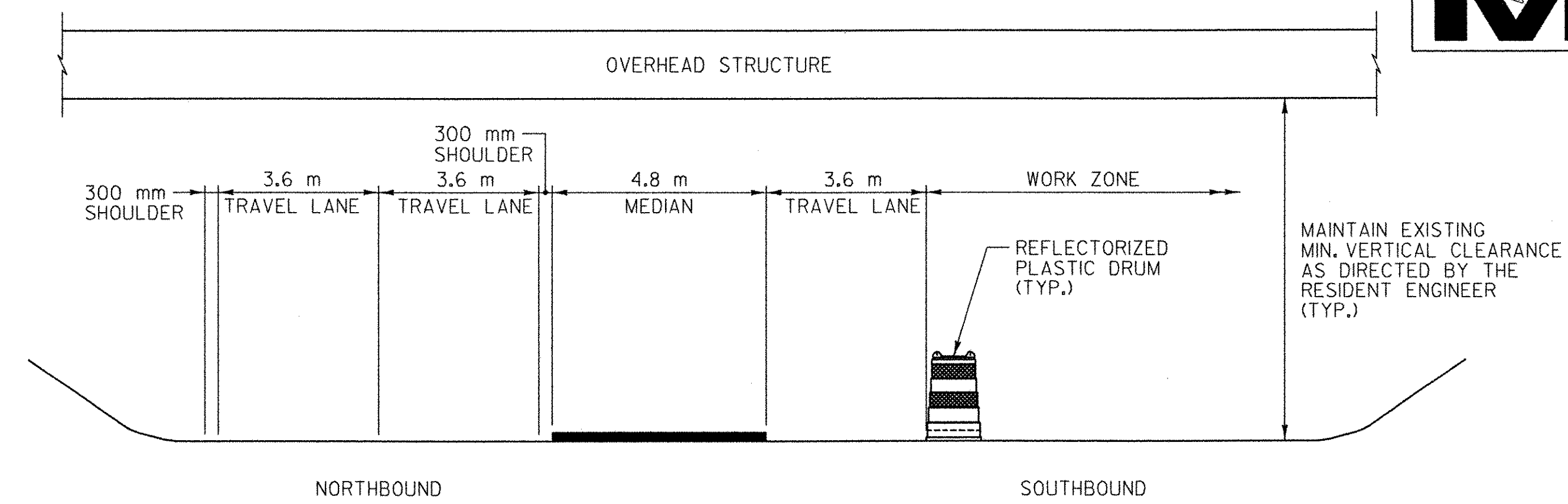

**VT. ROUTE 67A**  
**TYPICAL TEMPORARY LANE CLOSURE**  
**PHASE 3**  
 N.T.S

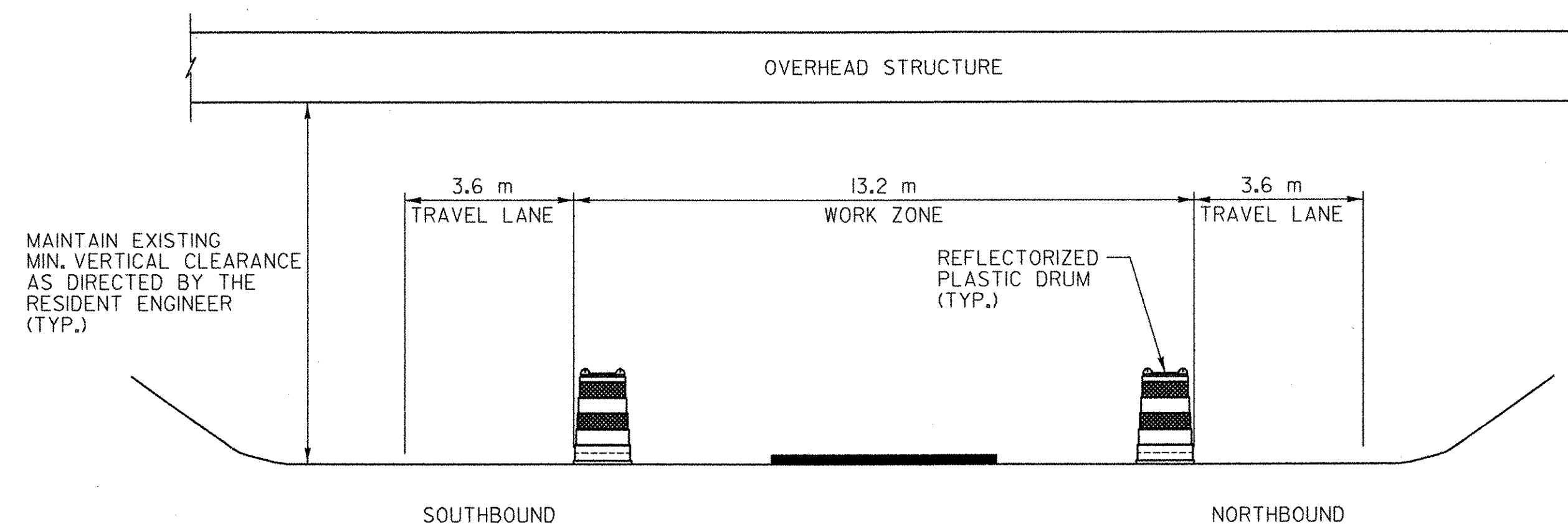

**VT. ROUTE 67A**  
**TYPICAL TEMPORARY LANE CLOSURE**  
**PHASE 2**  
 N.T.S

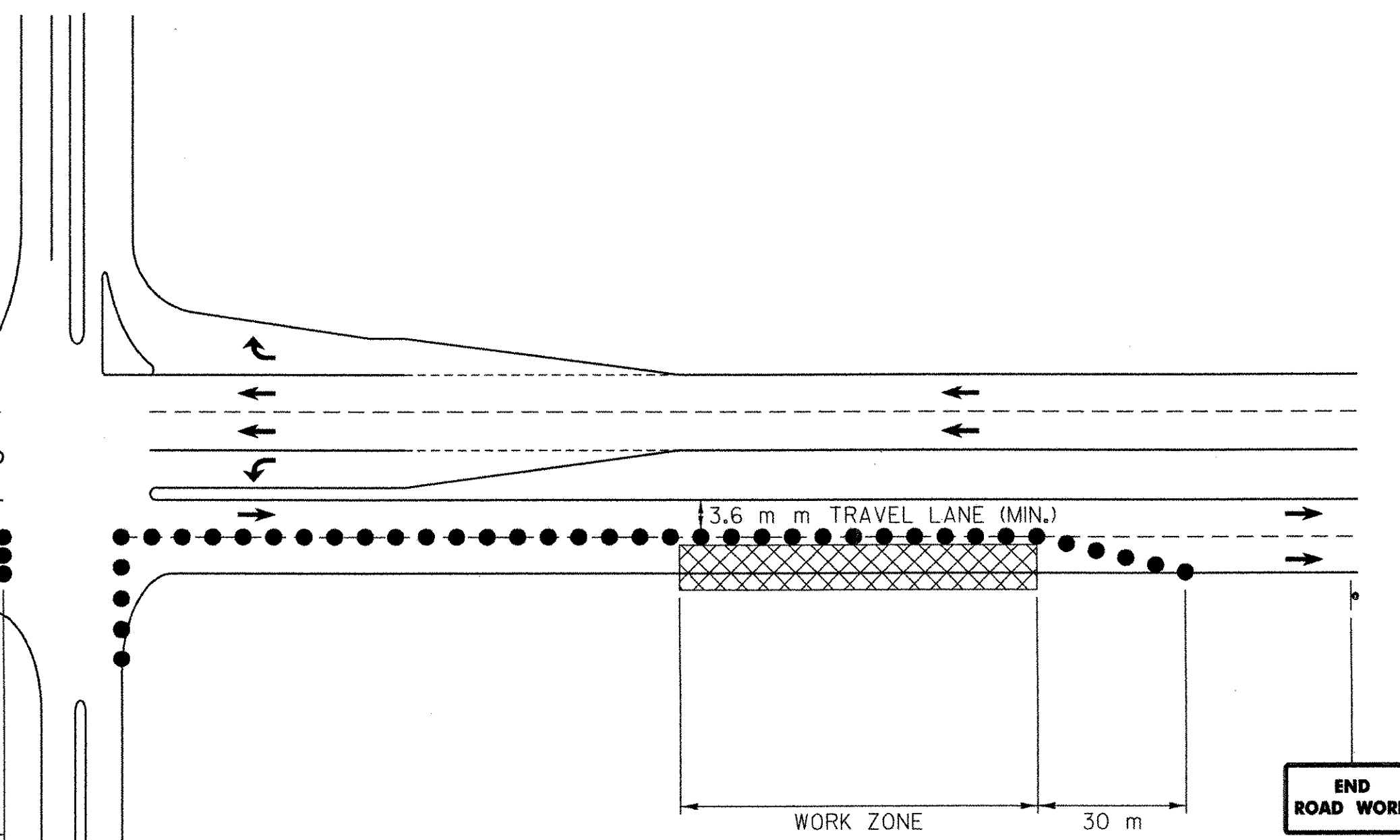

**VT. ROUTE 67A**  
**TYPICAL TEMPORARY LANE CLOSURE**  
**WITH TURN LANE**  
 N.T.S

**NOTES**

- TEMPORARY LANE CLOSURES SHALL ONLY BE USED FOR DAILY CONSTRUCTION ACTIVITIES WITHIN THE WORK ZONE. NO TEMPORARY LANE CLOSURES SHALL BE LEFT IN PLACE OVERNIGHT OR AS DIRECTED BY THE RESIDENT ENGINEER.
- SEE VAOT STANDARD SHEET E-106M FOR CHANNELIZING DEVICE SPACING.

<b>DATUM</b>	
VERTICAL	NAVD 88
HORIZONTAL	NAD 83 (1992)

<p><b>TEMPORARY LANE CLOSURE DETAILS</b>  <b>VT. ROUTE 67A</b></p>	SURVEYED BY C.H.A. & V.S.E. DATE 12/93
	DESIGNED BY D.W.E. DATE 2/04
	DRAWN BY C.A.K. DATE 2/04
	CHECKED BY D.E.G. DATE 2/04
DESIGN FILE NO. TLC01.DGN	PROJ. NAME BENNINGTON - HOOSICK D.P.I. 0146(II) C/6
DWG NO. CSP-10	SHEET 33 OF 83

FILE NAME = u:\5116\vaot\contract6\tl01.dgn  
 DATE/TIME = 2/16/2004  
 USER = 2225