

**LANDSCAPING NOTES**

1. PLANTINGS SHALL BE INSTALLED BY CONTRACTOR. ALL TREE PLANTINGS SHALL BE BALLED AND BURLAPPED (B&B). ALL PLANTINGS SHALL CONFORM TO SUBSECTION 755. 12.
2. BARK MULCH SHALL BE APPLIED AS SPECIFIED UNDER SECTION 656 AND SHALL BE INCIDENTAL TO PLANTING ITEMS.
3. ALL PLANTING AND WATERING, AND TREE PROTECTION SHALL BE PERFORMED IN ACCORDANCE WITH SECTION 656 AND SHALL BE INCIDENTAL TO PLANTING ITEMS.
4. REPLACEMENT PLANTS SHALL BE APPROVED BY THE ENGINEER.
5. NO CUTTING AND REMOVAL SHALL OCCUR BEYOND THE CONSTRUCTION LIMITS OR ROW LINE WITHOUT THE PERMISSION OF THE ENGINEER.

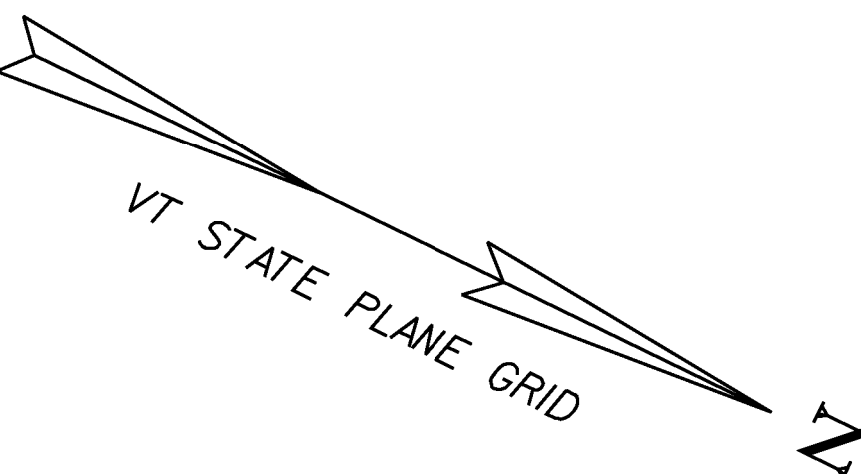
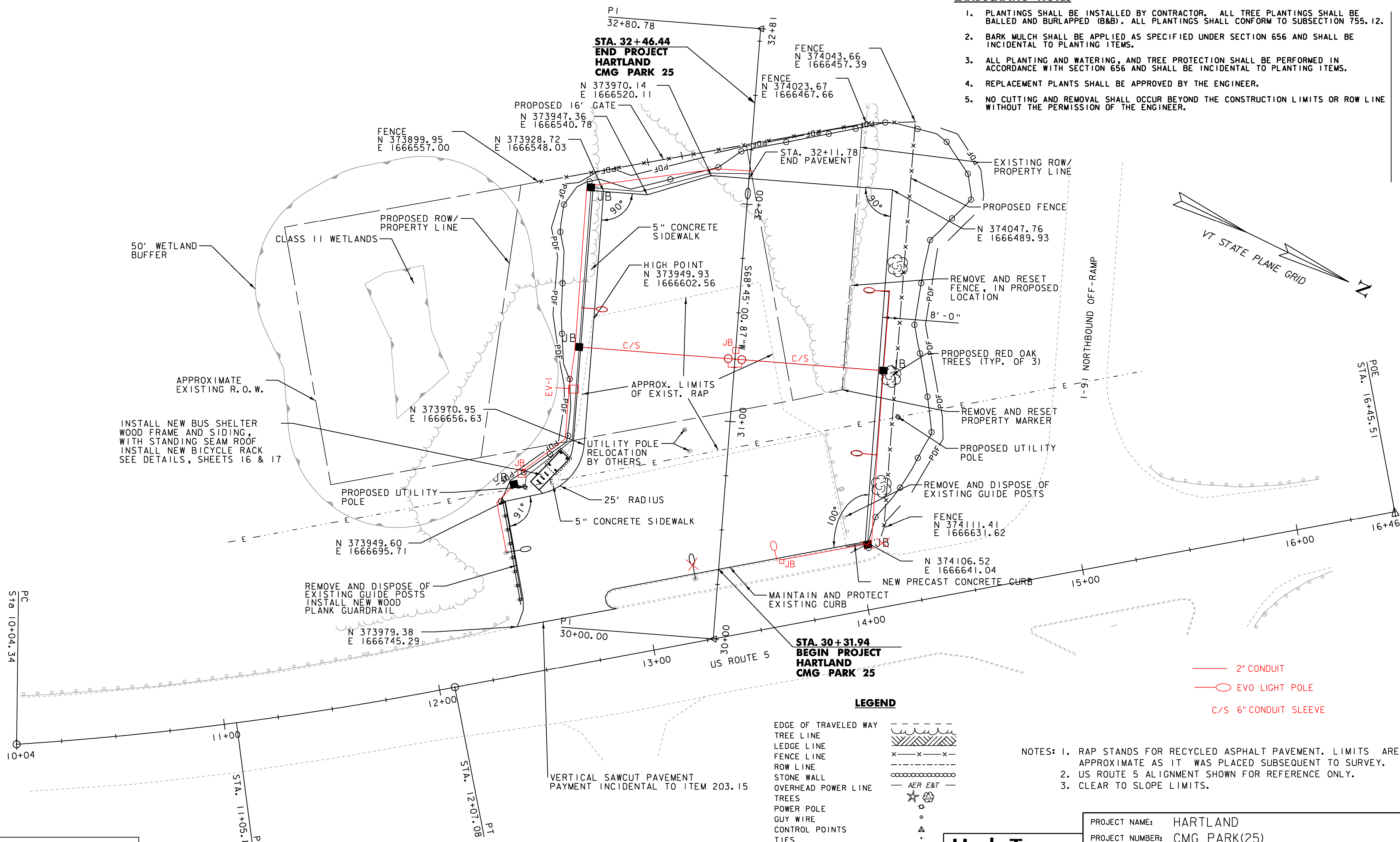

**LEGEND**

- EDGE OF TRAVELED WAY
- TREE LINE
- LEDGE LINE
- FENCE LINE
- ROW LINE
- STONE WALL
- OVERHEAD POWER LINE
- TREES
- POWER POLE
- GUY WIRE
- CONTROL POINTS
- TIES

- 2" CONDUIT
- EVO LIGHT POLE
- C/S 6" CONDUIT SLEEVE

- NOTES: 1. RAP STANDS FOR RECYCLED ASPHALT PAVEMENT. LIMITS ARE APPROXIMATE AS IT WAS PLACED SUBSEQUENT TO SURVEY.  
 2. US ROUTE 5 ALIGNMENT SHOWN FOR REFERENCE ONLY.  
 3. CLEAR TO SLOPE LIMITS.

DATUM  
 VERTICAL NAVD88  
 HORIZONTAL NAD83 (92)

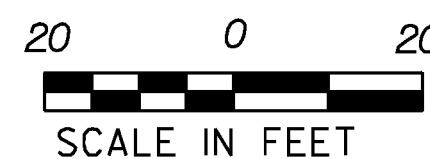

**Hoyle, Tanner & Associates, Inc.**

HTA PROJECT 904221	MODEL Z2051540IPLYMARK
-----------------------	---------------------------

PROJECT NAME: HARTLAND	PLOT DATE: 9/16/2013
PROJECT NUMBER: CMG PARK(25)	DRAWN BY: JCC
FILE NAME: Z20k154plymark.dgn	CHECKED BY: CRM
PROJECT LEADER: WAYNE L. DAVIS	SHEET 8 OF 30
DESIGNED BY: JCC	
<b>GENERAL PLAN</b>	