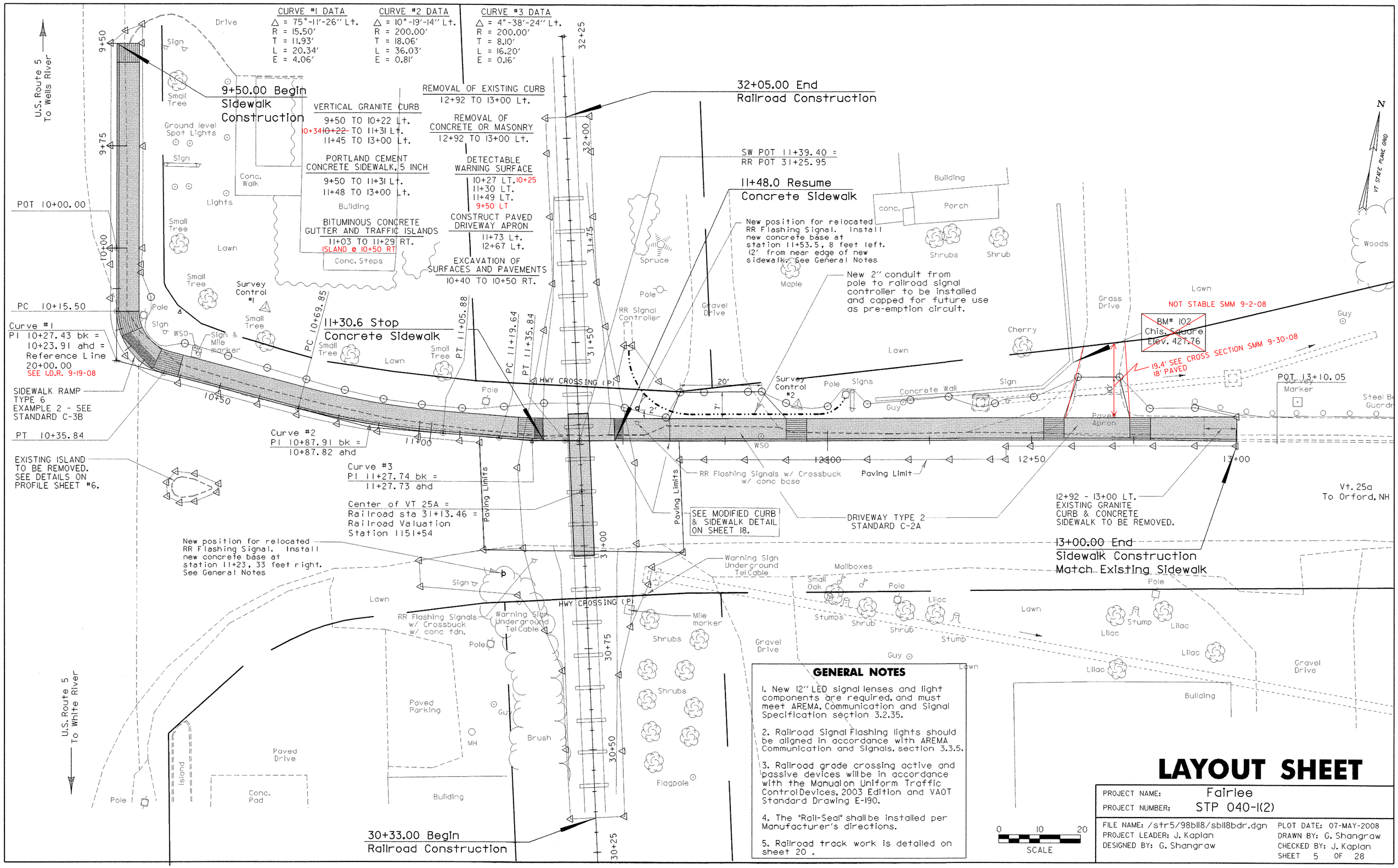

GENERAL NOTES

1. New 12" LED signal lenses and light components are required, and must meet AREMA, Communication and Signal Specification section 3.2.35.

2. Railroad Signal Flashing lights should be aligned in accordance with AREMA Communication and Signals, section 3.3.5.

3. Railroad grade crossing active and passive devices will be in accordance with the Manual on Uniform Traffic Control Devices, 2003 Edition and VAOT Standard Drawing E-190.

4. The "Rail-Seal" shall be installed per Manufacturer's directions.

5. Railroad track work is detailed on sheet 20 .

0 10 20
SCALE

LAYOUT SHEET

PROJECT NAME: Fairlee
PROJECT NUMBER: STP 040-1(2)

FILE NAME: /str5/98b118/sb118bdr.dgn
PROJECT LEADER: J. Kaplan
DESIGNED BY: G. Shangraw
PLOT DATE: 07-MAY-2008
DRAWN BY: G. Shangraw
CHECKED BY: J. Kaplan
SHEET 5 OF 28