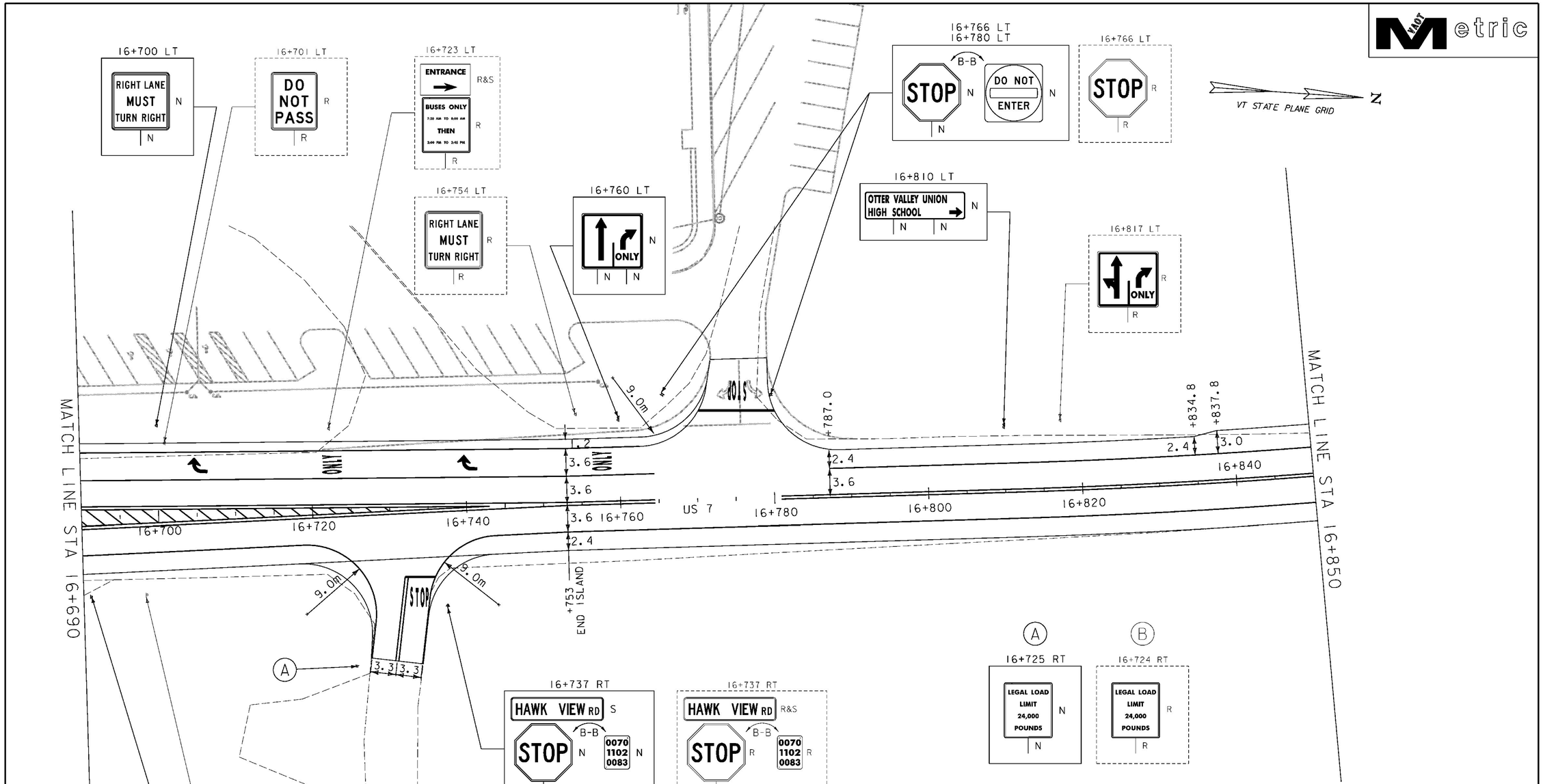

TEMPORARY 100mm WHITE LINE, PAINT
DURABLE 100mm WHITE LINE, THERMOPLASTIC

STA 16+690 TO 16+759 SOLID LT
STA 16+690 TO 16+764 SOLID LT (LANE LINE)
STA 16+690 TO 16+719 SOLID RT
STA 16+719 TO 16+727 SOLID RT (HAWK VIEW ROAD)
STA 16+733 TO 16+744 SOLID RT (HAWK VIEW ROAD)
STA 16+744 TO 16+850 SOLID RT
STA 16+759 TO 16+767 SOLID LT (OVUHS DRIVE)
STA 16+787 TO 16+850 SOLID LT

TEMPORARY 100mm YELLOW LINE, PAINT
DURABLE 100mm YELLOW LINE, THERMOPLASTIC

STA 16+690 TO 16+764 SOLID LT & RT
STA 16+690 TO 16+753 SOLID LT & RT (PAINTED ISL.)
STA 16+730 TO 16+732 SOLID RT (HAWK VIEW ROAD)
STA 16+781 TO 16+850 SOLID LT & RT

DURABLE 200mm YELLOW LINE, THERMOPLASTIC

STA 16+690 TO 16+730 SOLID LT & RT (DIAG LINES)

TEMPORARY 600mm STOP BAR, PAINT
DURABLE 600mm STOP BAR, THERMOPLASTIC

STA 16+732 - 16+736 RT (HAWK VIEW ROAD)
STA 16+770 - 16+780 LT (OVUHS DRIVE)

DURABLE LETTER OR SYMBOL, THERMOPLASTIC

STA 16+705 LT - RIGHT TURN ARROW
STA 16+723 LT - "ONLY"
STA 16+733 RT - "STOP" (HAWK VIEW ROAD)
STA 16+740 LT - RIGHT TURN ARROW
STA 16+758 LT - "ONLY"
STA 16+775 LT - "STOP" (OVUHS DRIVE)

TEMPORARY LETTER OR SYMBOL, PAINT

STA 16+705 LT - RIGHT TURN ARROW
STA 16+733 RT - "STOP" (HAWK VIEW ROAD)
STA 16+740 LT - RIGHT TURN ARROW
STA 16+775 LT - "STOP" (OVUHS DRIVE)

REMOVING SIGNS

AS SHOWN - 11

ERECTING SALVAGED SIGNS

AS SHOWN - 1

SIGN LEGEND

R	=	REMOVE
S	=	SALVAGE
N	=	NEW
RET	=	RETAIN
T&T	=	THINNING & TRIMMING
B-B	=	BACK TO BACK
EXISTING		----------
NEW		————

0 10 20 30
SCALE IN METERS

SIGNING & PAVEMENT MARKING 3

PROJECT NAME: BRANDON
PROJECT NUMBER: NH 019-3(495)

FILE NAME: zb00855-ts03.dgn
PROJECT LEADER: CRB
DESIGNED BY: NLL
CLD 02-0149

PLOT DATE: 9/3/2009
DRAWN BY: HJC
CHECKED BY: PTS
SHEET 244 OF 546