CONSTRUCT DRIVES
STA 20+715.7 RT - 12.0 m WIDE, PAVED-COMM.
STA 20+786.6 RT - 3.0 m WIDE, PAVED-RES.
STA 20+797.0 LT - 11.5 m WIDE, GRAVEL COMM.

VERTICAL GRANITE CURB
STA 20+650.0 - 20+710.0 RT (ISLAND)
STA 20+721.4 - 20+734.6 RT

SPECIAL PROVISION (REMOVE AND RESET COMMERCIAL SIGN)
STA 20+683.7 RT

REMOVE & REPLACE PROPERTY MARKERS	
EXISTING	PROPOSED
BND C6 20+778.651 10.409 m (34.15')LT	NONE
IP C6 20+777.722 7.769 m (59.64')LT	NONE

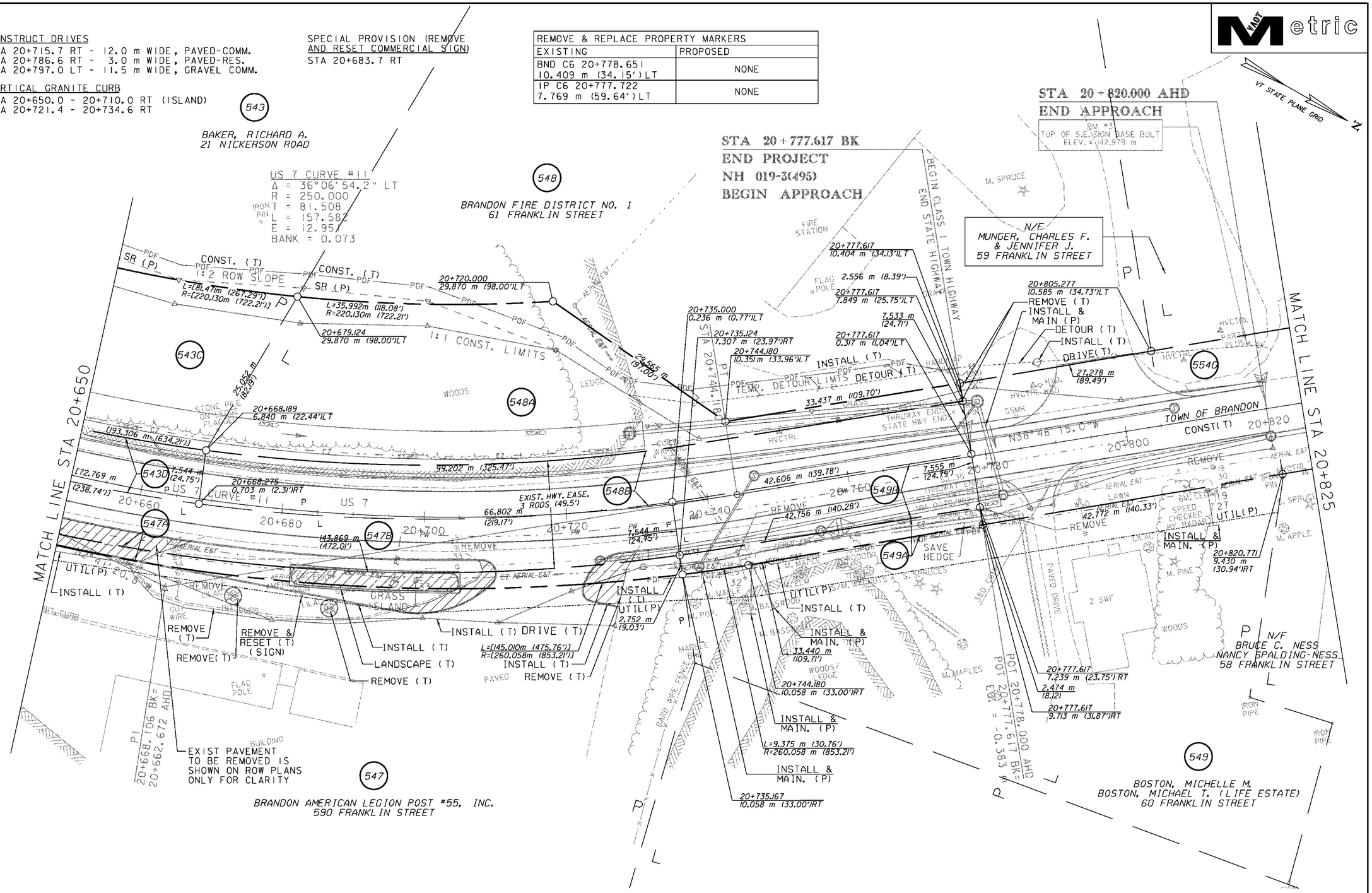

LINES SHOWN ON THIS PLAN AS EXISTING PROPERTY LINES (P/L) ARE BELIEVED TO BE ACCURATE BUT SHOULD NOT BE RELIED UPON FOR PURPOSES UNRELATED TO THE STATE OF VERMONT ACQUISITION OF LAND AND RIGHTS FOR THIS PROJECT

⊗ DENOTES TREE OR STUMP REMOVAL

0 10 20 30
SCALE IN METERS

RIGHT-OF-WAY LAYOUT 28

PROJECT NAME: BRANDON
PROJECT NUMBER: NH 019-3(495)

FILE NAME: zb008s5-ROW28.dgn
PROJECT LEADER: CRB
DESIGNED BY: PTS
ROW SHEET 48 OF 164
PLOT DATE: 9/3/2009
DRAWN BY: JCS
CHECKED BY: PTS
SHEET 63 OF 546