

CONSTRUCT DRIVES
 STA 20+403.0 LT - 6.0 m WIDE, GRAVEL-RES.
 VERTICAL GRANITE CURB
 STA 20+350.0 - 20+350.6 LT
 RELOCATE MAIL BOX, SINGLE SUPPORT
 STA 20+396.4 LT
 REMOVING AND RESETTING FENCE
 STA 20+388.2 - 20+392.4 LT

EXCAVATION OF SURFACES AND PAVEMENTS (PLACE 100mm TOPSOIL, SEED, FERTILIZER, LIMESTONE AND HAY MULCH)
 STA 20+405.4 - 20+413.3 LT

REMOVE & REPLACE PROPERTY MARKERS	
EXISTING	PROPOSED
BND 20+473.719 7.433 m (24.39') LT	BND 20+473.770 8.534 m (28.00') LT

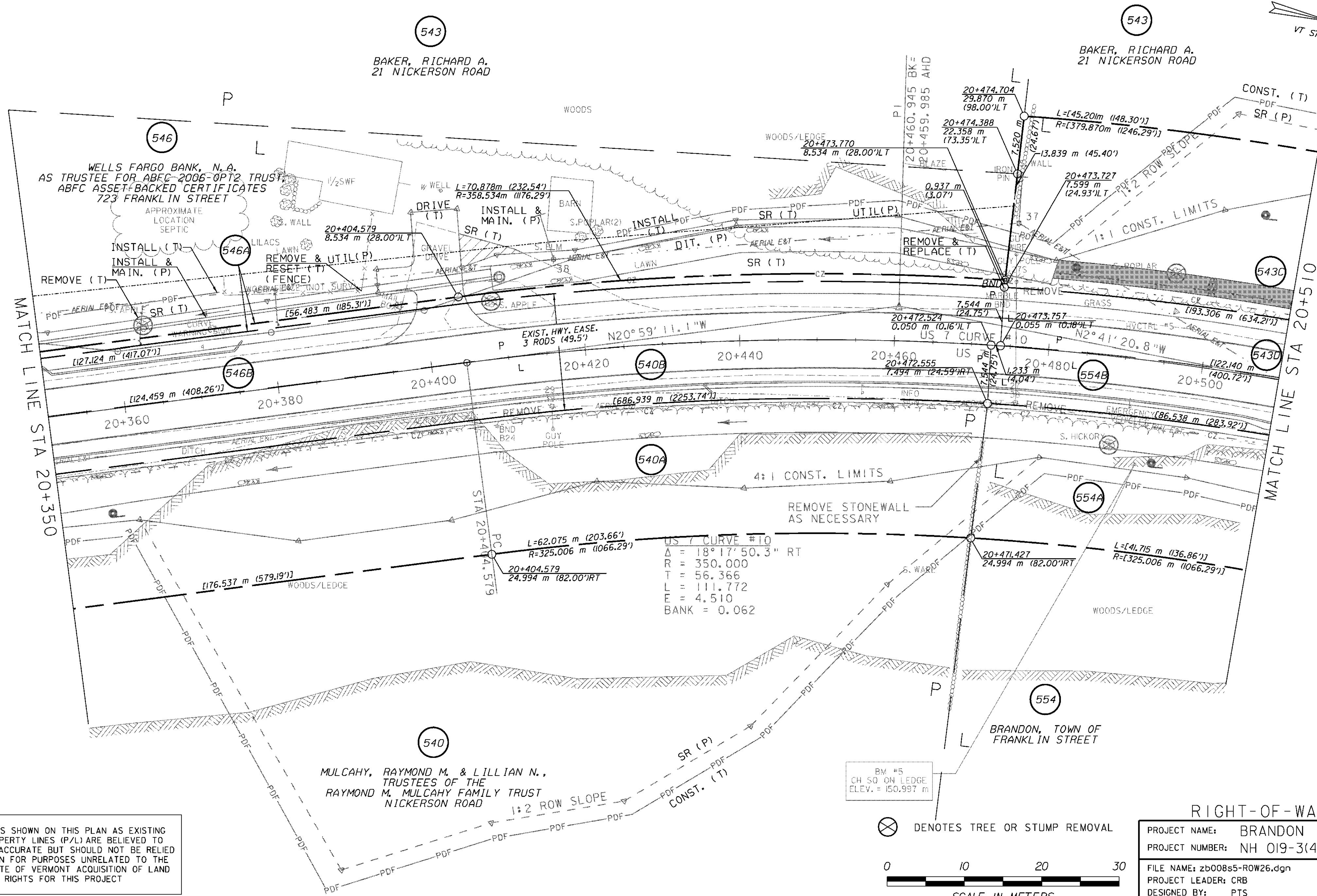
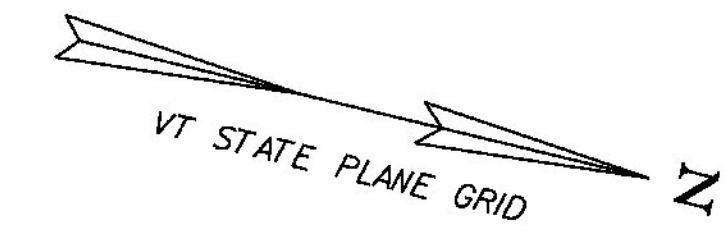

LINES SHOWN ON THIS PLAN AS EXISTING PROPERTY LINES (P/L) ARE BELIEVED TO BE ACCURATE BUT SHOULD NOT BE RELIED UPON FOR PURPOSES UNRELATED TO THE STATE OF VERMONT ACQUISITION OF LAND AND RIGHTS FOR THIS PROJECT

DENOTES TREE OR STUMP REMOVAL



RIGHT-OF-WAY LAYOUT 26

PROJECT NAME: BRANDON	PLOT DATE: 9/3/2009
PROJECT NUMBER: NH 019-3(495)	DRAWN BY: JCS
FILE NAME: zb008s5-ROW26.dgn	CHECKED BY: PTS
PROJECT LEADER: CRB	ROW SHEET 46 OF 164
DESIGNED BY: PTS	SHEET 61 OF 546