

**CONSTRUCT DRIVES**

STA 17+868.0 RT - 3.9 m WIDE, PAVED-RES.  
 STA 17+905.0 RT - 4.9 m WIDE, PAVED-RES.  
 STA 17+943.0 RT - 3.6 m WIDE, PAVED-RES.  
 SPECIAL PROVISION (REMOVING AND RESETTING  
 GROUND /ORNAMENTAL LIGHT)  
 STA 17+866.5 LT  
 STA 17+869.5 LT

**RELOCATE MAILBOX, SINGLE SUPPORT**

STA 17+873.0 RT  
 STA 17+911.3 RT  
 STA 17+946.1 RT  
 SPECIAL PROVISION (REMOVE  
 AND RESET COMMERCIAL SIGN)  
 STA 17+868.0 LT

**REMOVE & REPLACE PROPERTY MARKERS**

EXISTING	PROPOSED
IP 17+882.750 9.753 m (32.00') RT	IP 17+882.649 10.973 m (36.00') RT
IP 17+885.971 8.776 m (28.79') LT	NONE

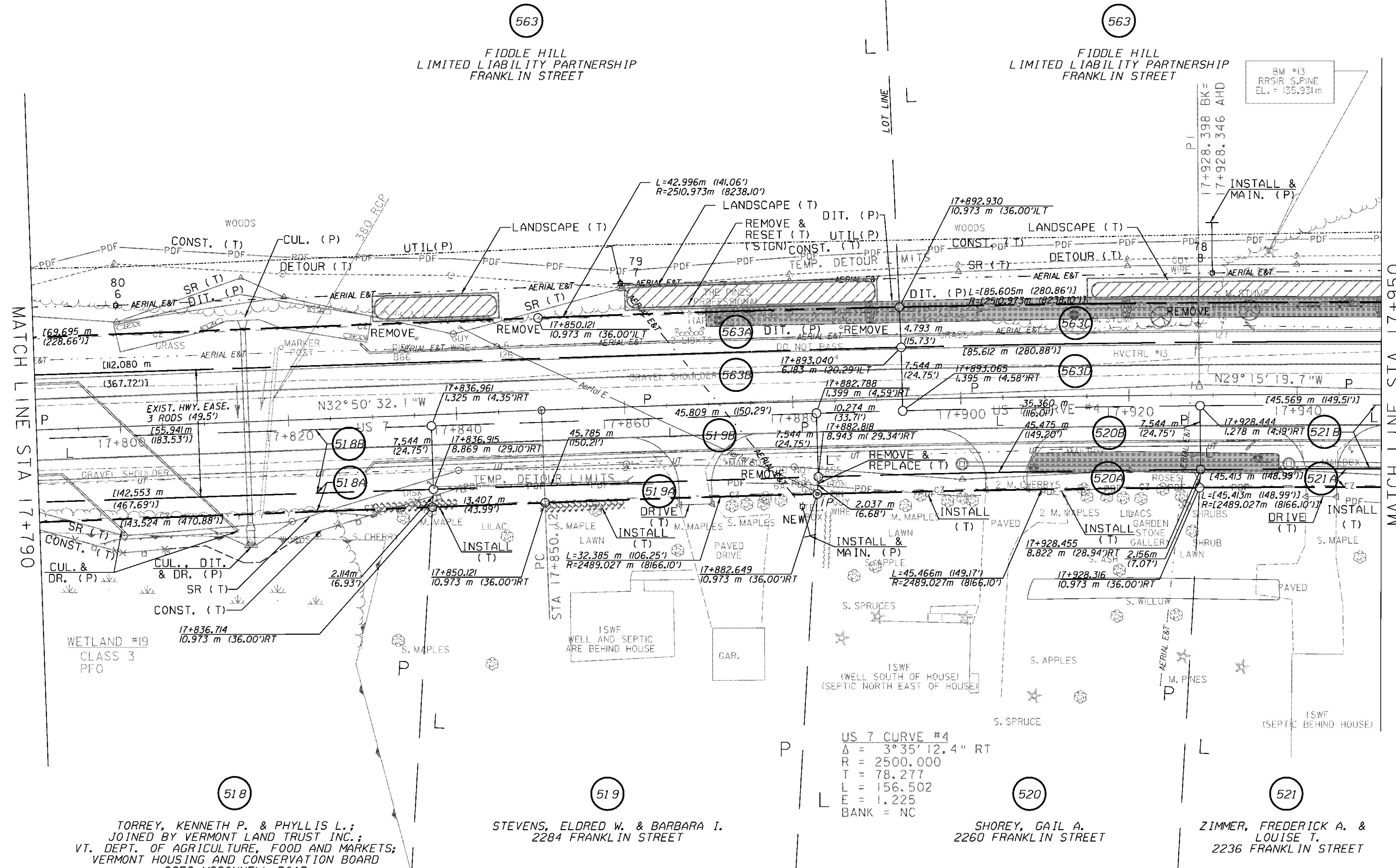
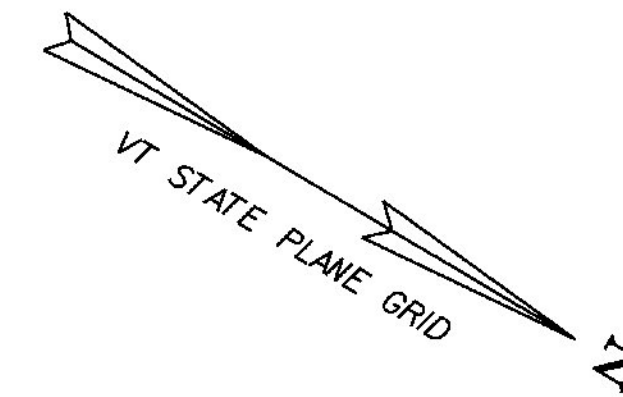

MATCH LINE STA 17+790

MATCH LINE STA 17+950

TORREY, KENNETH P. & PHYLLIS L.;  
 JOINED BY VERMONT LAND TRUST INC.;  
 VT. DEPT. OF AGRICULTURE, FOOD AND MARKETS;  
 VERMONT HOUSING AND CONSERVATION BOARD  
 2953 MCCONNELL ROAD

STEVENS, ELDRED W. & BARBARA I.  
 2284 FRANKLIN STREET

SHOREY, GAIL A.  
 2260 FRANKLIN STREET

ZIMMER, FREDERICK A. &  
 LOUISE T.  
 2236 FRANKLIN STREET

LINES SHOWN ON THIS PLAN AS EXISTING  
 PROPERTY LINES (P/L) ARE BELIEVED TO  
 BE ACCURATE BUT SHOULD NOT BE RELIED  
 UPON FOR PURPOSES UNRELATED TO THE  
 STATE OF VERMONT ACQUISITION OF LAND  
 AND RIGHTS FOR THIS PROJECT

⊗ DENOTES TREE OR STUMP REMOVAL



**RIGHT-OF-WAY LAYOUT 10**

PROJECT NAME: BRANDON	PLOT DATE: 9/3/2009
PROJECT NUMBER: NH 019-3(495)	DRAWN BY: JCS
FILE NAME: zb008s5-ROW10.dgn	CHECKED BY: PTS
PROJECT LEADER: CRB	ROW SHEET 30 OF 164
DESIGNED BY: PTS	SHEET 45 OF 546