

CONSTRUCT DRIVES
STA 17+320.0 RT - 10.5 m WIDE, PAVED-COMM.

GRANITE SLOPE EDGING (100mm)
STA 17+306.3 - 17+315.8 RT
STA 17+326.5 - 17+330.0 RT (ISLAND)

STEEL BEAM GUARDRAIL, GALVANIZED
STA 17+170.0 LT - 17+290.0 LT
MANUFACTURED TERMINAL SECTION, TANGENT
STA 17+290.0 LT

REMOVE & REPLACE PROPERTY MARKERS	
EXISTING	PROPOSED
IP 17+294.200	IP 17+294.234
15.403 m (50.53') RT	15.240 m (50.00') RT

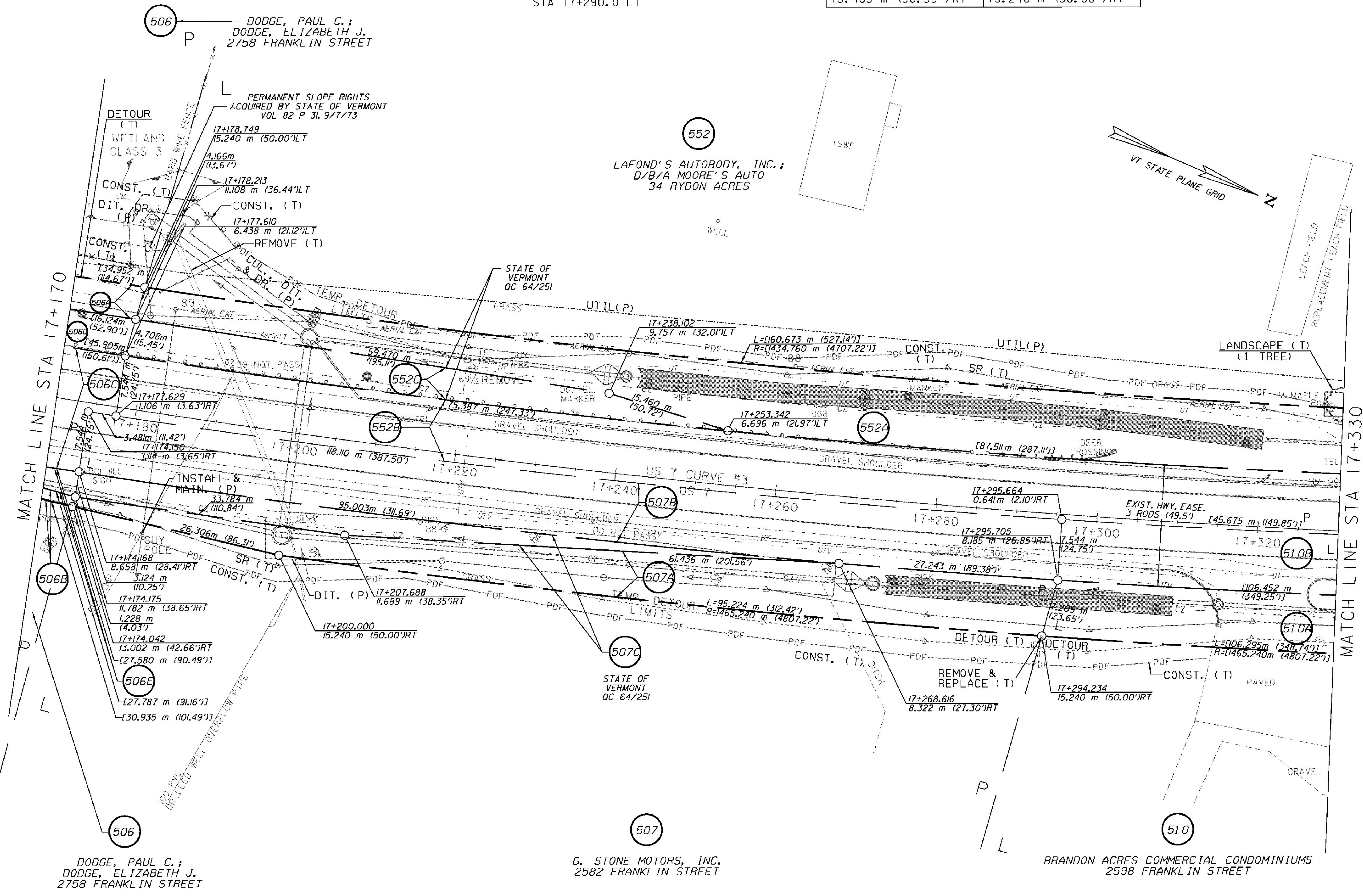

LINES SHOWN ON THIS PLAN AS EXISTING PROPERTY LINES (P/L) ARE BELIEVED TO BE ACCURATE BUT SHOULD NOT BE RELIED UPON FOR PURPOSES UNRELATED TO THE STATE OF VERMONT ACQUISITION OF LAND AND RIGHTS FOR THIS PROJECT

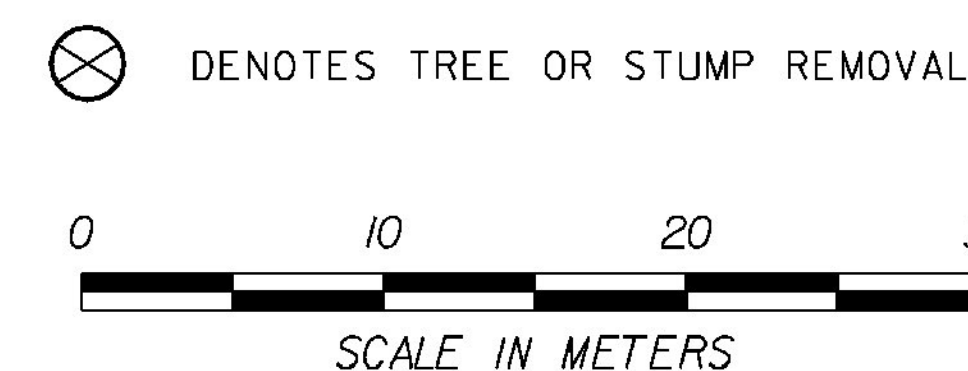

RIGHT-OF-WAY LAYOUT 6

PROJECT NAME: BRANDON	PLOT DATE: 9/3/2009
PROJECT NUMBER: NH 019-3(495)	DRAWN BY: JCS
FILE NAME: zb008s5-ROW06.dgn	CHECKED BY: PTS
PROJECT LEADER: CRB	SHEET 41 OF 546
DESIGNED BY: PTS	
ROW SHEET 26 OF 164	