

7.96 8.08 7.96  
 3.4 17.2 3.4  
 6.42 11.16 6.42  
 24  
 1.50" RADIUS, 0.63" BORDER,  
 0.38" INDENT, BLACK ON WHITE;  
 [END] C 2K; [SCHOOL] C 2K;  
 [ZONE] C 2K;

**S5-2  
 END SCHOOL ZONE**

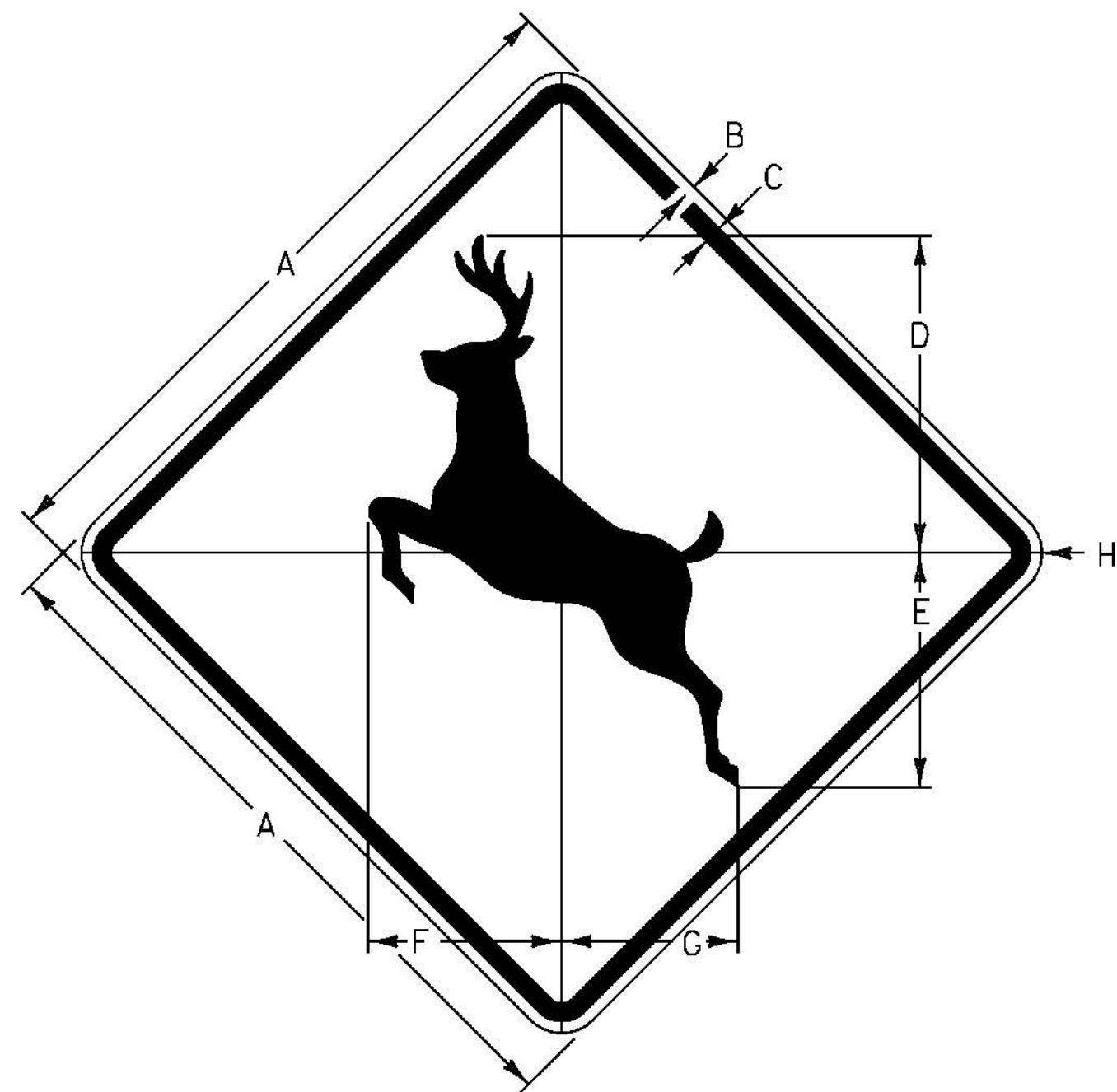

**W11-3  
 DEER WARNING SIGN**

SIGN	DIMENSIONS (INCHES)							
	A	B	C	D	E	F	G	H
MIN	24	3/8	5/8	10 5/8	7 7/8	6 1/2	5 7/8	1 1/2
STD	30	1/2	3/4	13 1/2	10	8 1/4	7 1/2	1 7/8
EXPWY	36	5/8	7/8	16 1/4	12	9 7/8	9	2 1/4
SPECIAL	48	3/4	1 1/4	21 1/4	15 3/4	13	11 3/4	3

**W11-3  
 DEER WARNING SIGN**

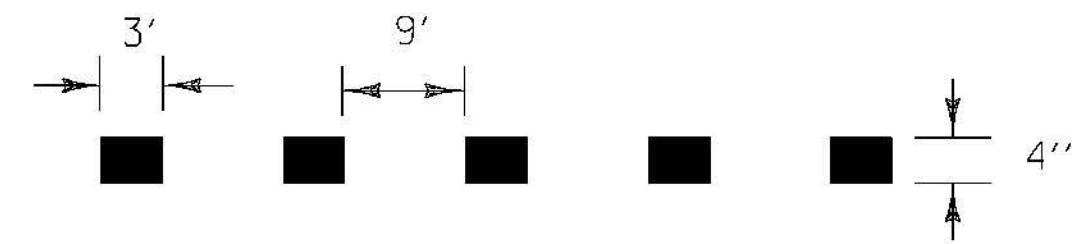

**DOTTED WHITE LINE DETAIL**

TO BE INSTALLED ONLY AT THE  
 DIRECTION OF THE RESIDENT ENGINEER

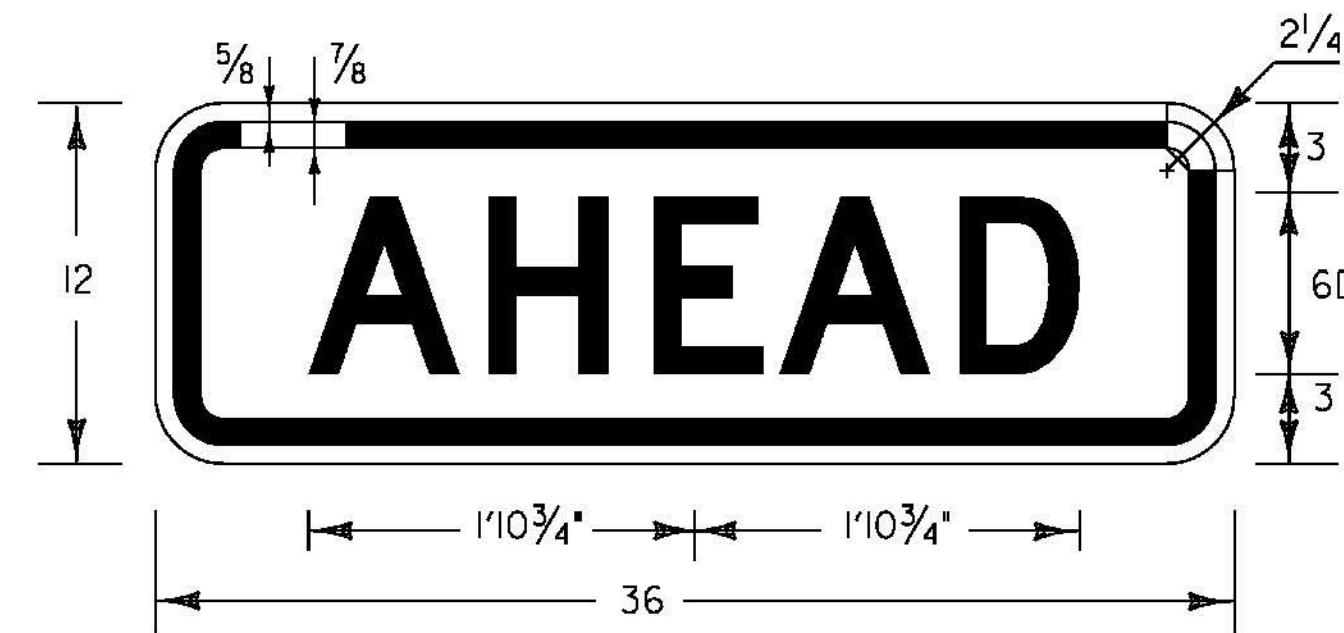

**W16-9P  
 AHEAD PLAQUE**

LEGEND - BLACK  
 BACKGROUND - YELLOW (RETROREFLECTIVE)  
 \*SERIES 2000 STANDARD ALPHABETS

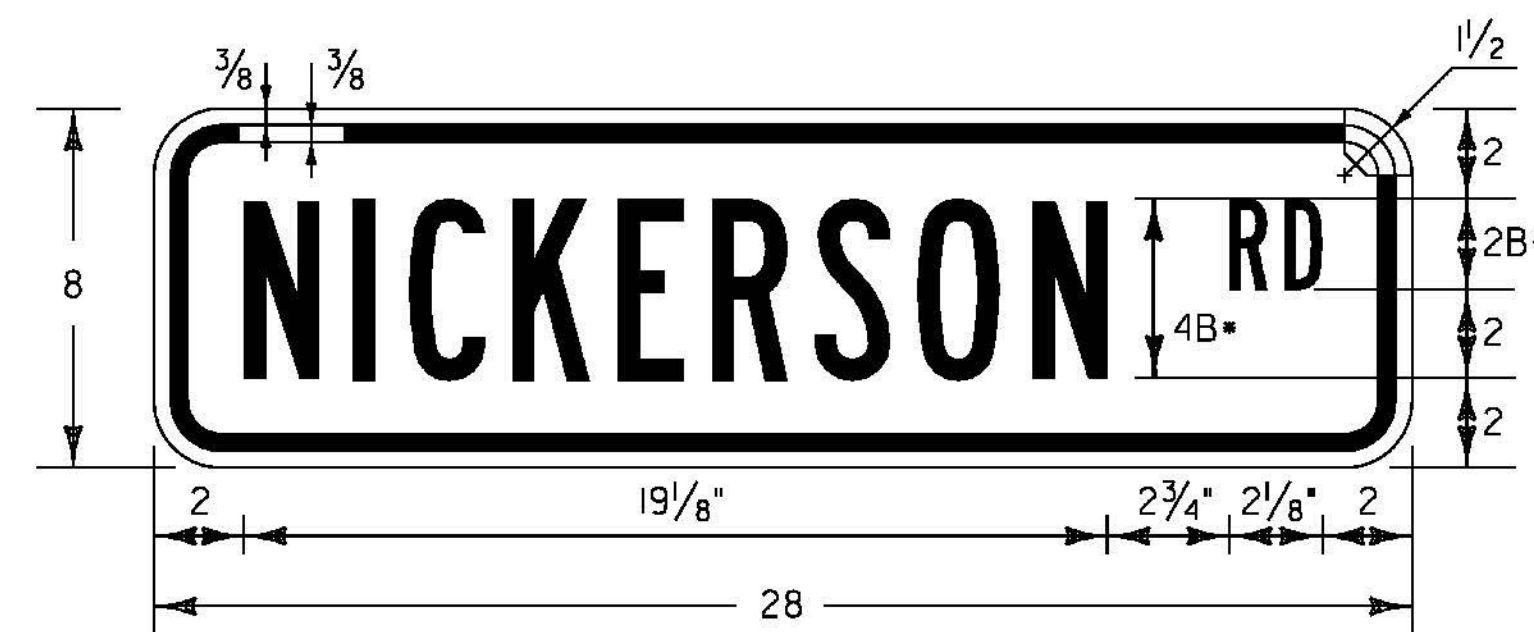

**W16-8  
 ADVANCED STREET NAME PLAQUE**

LEGEND - BLACK  
 BACKGROUND - YELLOW (RETROREFLECTIVE)  
 \*SERIES 2000 STANDARD ALPHABETS

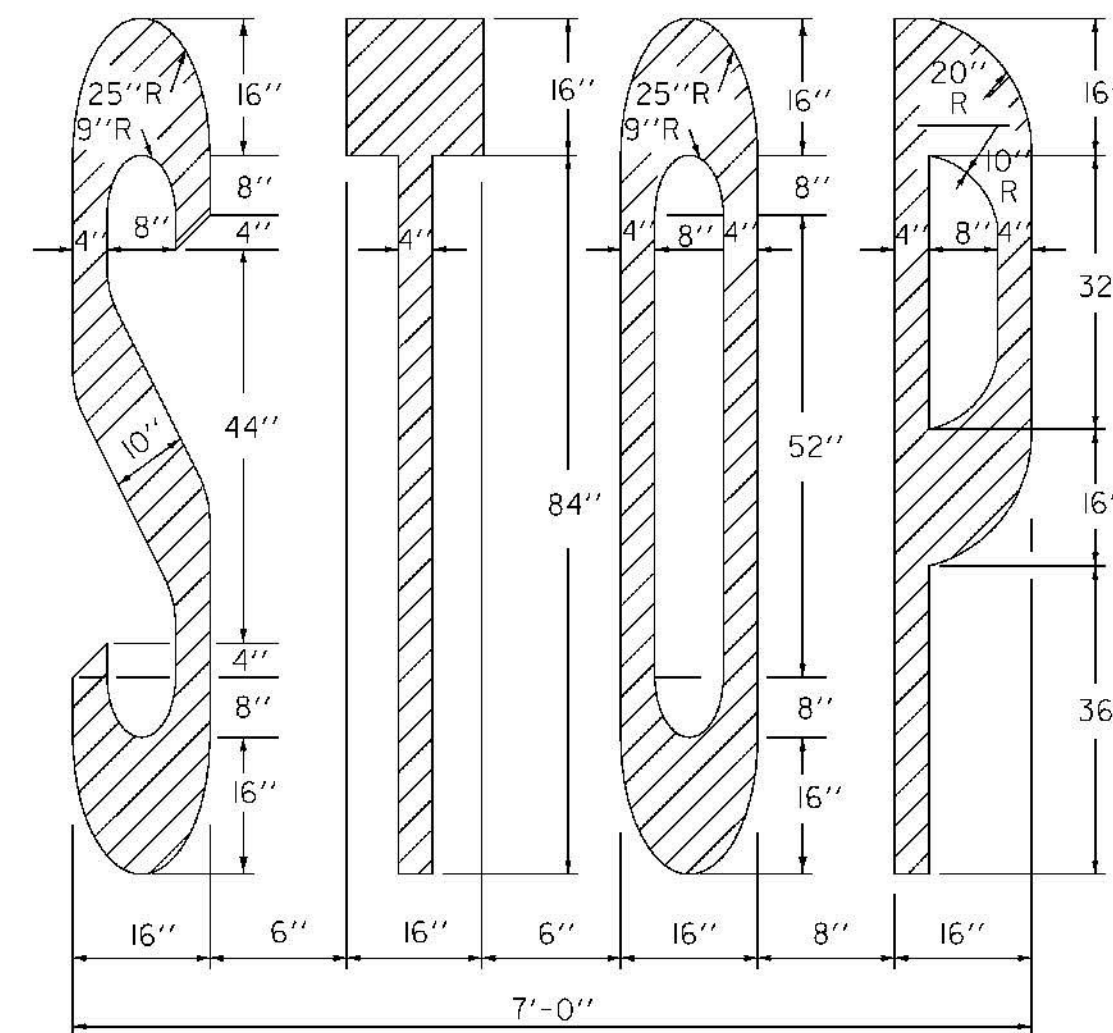

**STOP PAVEMENT MARKING DETAIL**

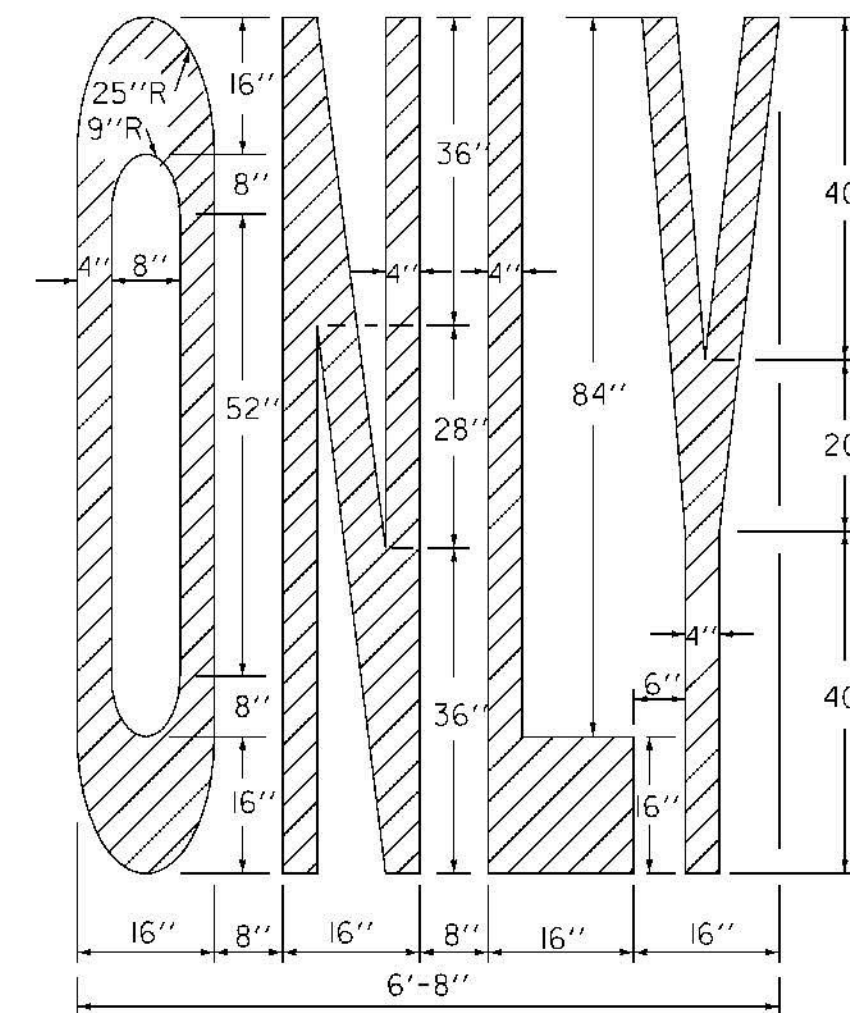

**ONLY PAVEMENT MARKING DETAIL**

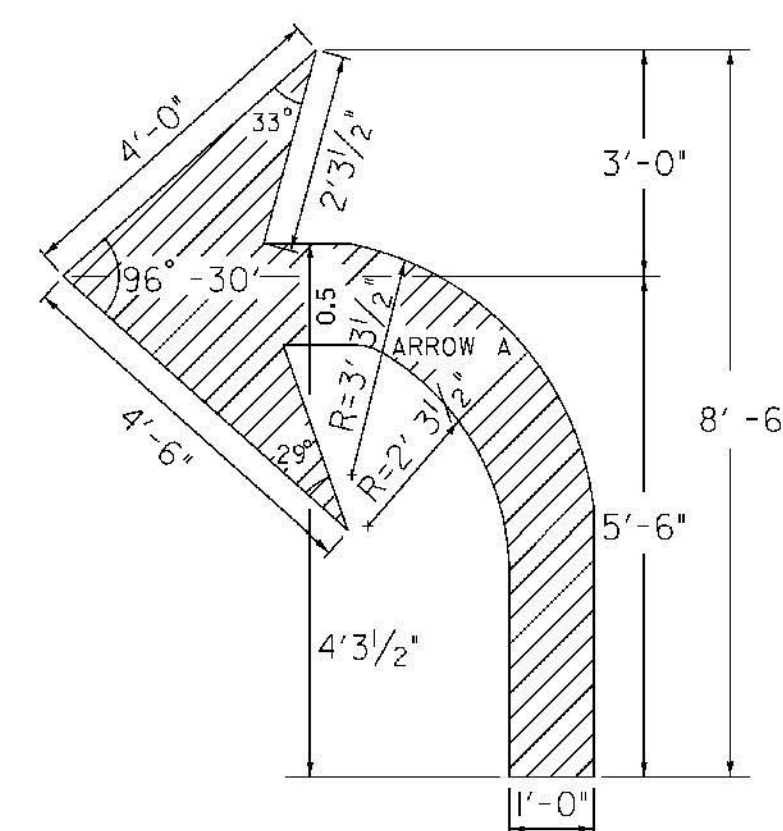

**ARROW DETAIL**

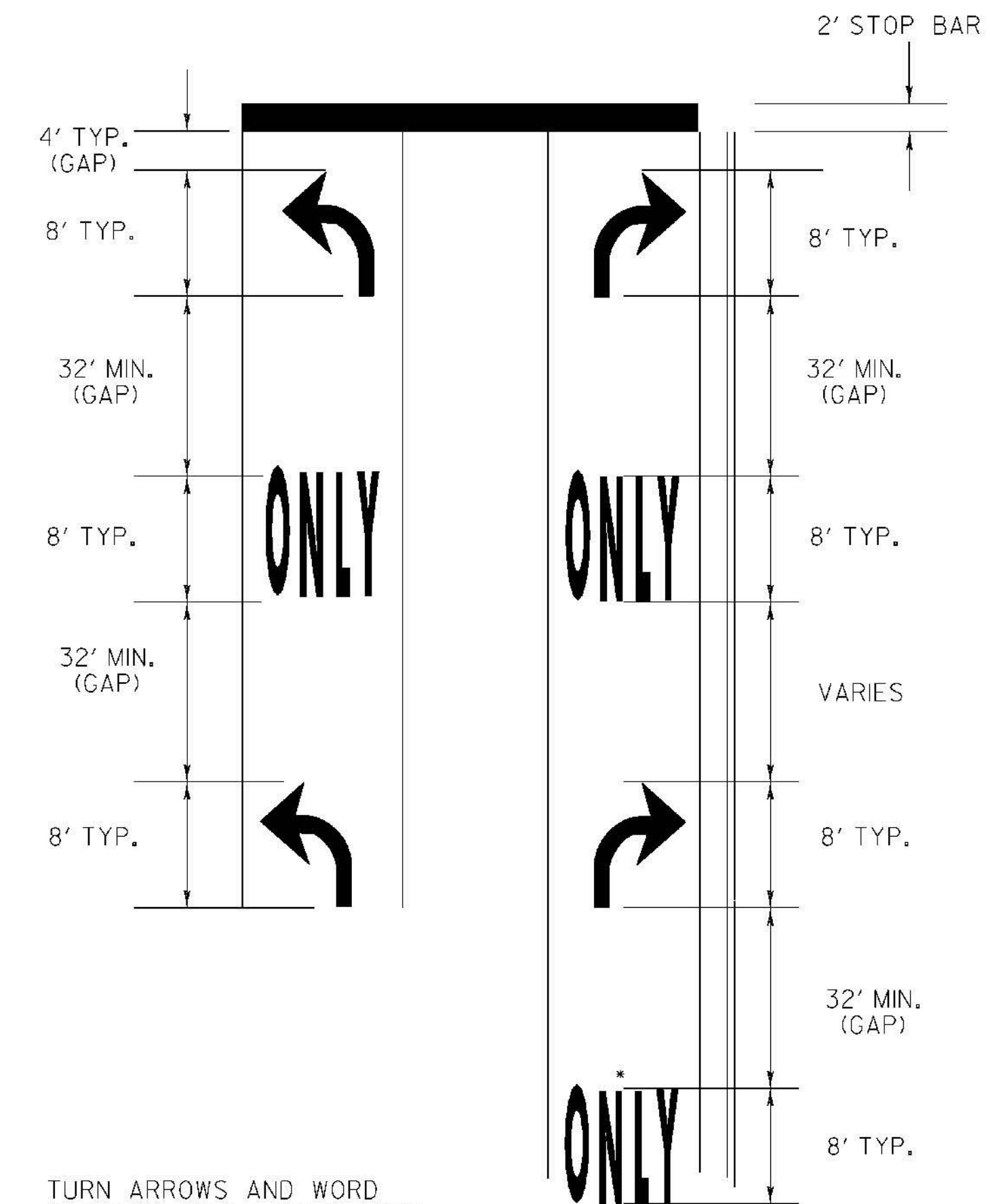

TURN ARROWS AND WORD MARKINGS SHALL BE PLACED AT THE BEGIN AND END OF THE LEFT OR RIGHT TURN LANE AND IN THE MIDDLE IF THE LANE LENGTH EXCEEDS 200'.

IF LANE LENGTH IS LESS THAN 50 FEET, ONLY ONE TURN ARROW PLACED AT THE BEGINNING OF THE SOLID LANE LINE, IS REQUIRED.

THE "ONLY" WORD MARKINGS SHALL BE USED TO SUPPLEMENT LANE-USE ARROW MARKINGS

THE LONGITUDINAL SPACE BETWEEN WORD OR SYMBOL MESSAGE MARKINGS, SHOULD BE AT LEAST FOUR TIMES THE HEIGHT OF THE CHARACTERS FOR LOW SPEED ROADS, BUT NOT MORE THAN TEN TIMES THE HEIGHT OF THE CHARACTERS UNDER ANY CONDITIONS.

STOP BARS ARE INSTALLED ONLY WHERE A STOP SIGN OR TRAFFIC SIGNAL ARE LOCATED.

\* A SECOND "ONLY" IS OPTIONAL WHEN SPACE PERMITS. MARKINGS START AT THE BEGINNING OF THE SOLID LANE LINE.

EXCLUSIVE TURN LANES (LEFT OR RIGHT) LANE LINES SHALL BE SOLID AND EXTEND BACK FROM THE STOP LINE TO THE POINT OF FULL LANE WIDTH OF THE TURN LANE.

**TYPICAL MARKINGS FOR TURN LANES**

NOTE:  
 ALL DIMENSIONS SHOWN  
 IN IMPERIAL UNITS (INCHES)

**SIGNING AND  
 PAVEMENT MARKING DETAILS**

PROJECT NAME: BRANDON	PLOT DATE: 9/3/2009
PROJECT NUMBER: NH 019-3(495)	DRAWN BY: HJC
FILE NAME: zb008s5-frml7.dgn	CHECKED BY: LLC
PROJECT LEADER: CRB	SHEET 241 OF 546
DESIGNED BY: LLC	
CLD 02-0149	