

STEEL BEAM GUARDRAIL, GALVANIZED
 STA 19+920.0 - 20+030.0 LT
 MANUFACTURED TERMINAL SECTION, TANGENT
 STA 19+920.0 LT

REMOVAL OF EXISTING FENCE
 STA 19+915.6 - 19+922.5 LT
 STA 19+993.5 - 20+005.8 LT
 SPECIAL PROVISION
 (BARBED WIRE FENCE)
 STA 19+915.6 - 19+922.5 LT
 STA 19+987.8 - 20+006.0 LT

REMOVE & REPLACE PROPERTY MARKERS	
EXISTING	PROPOSED
BND 20+019.467	BND 20+010.743
7.969 m (26.12') LT	20.117 m (66.00') LT

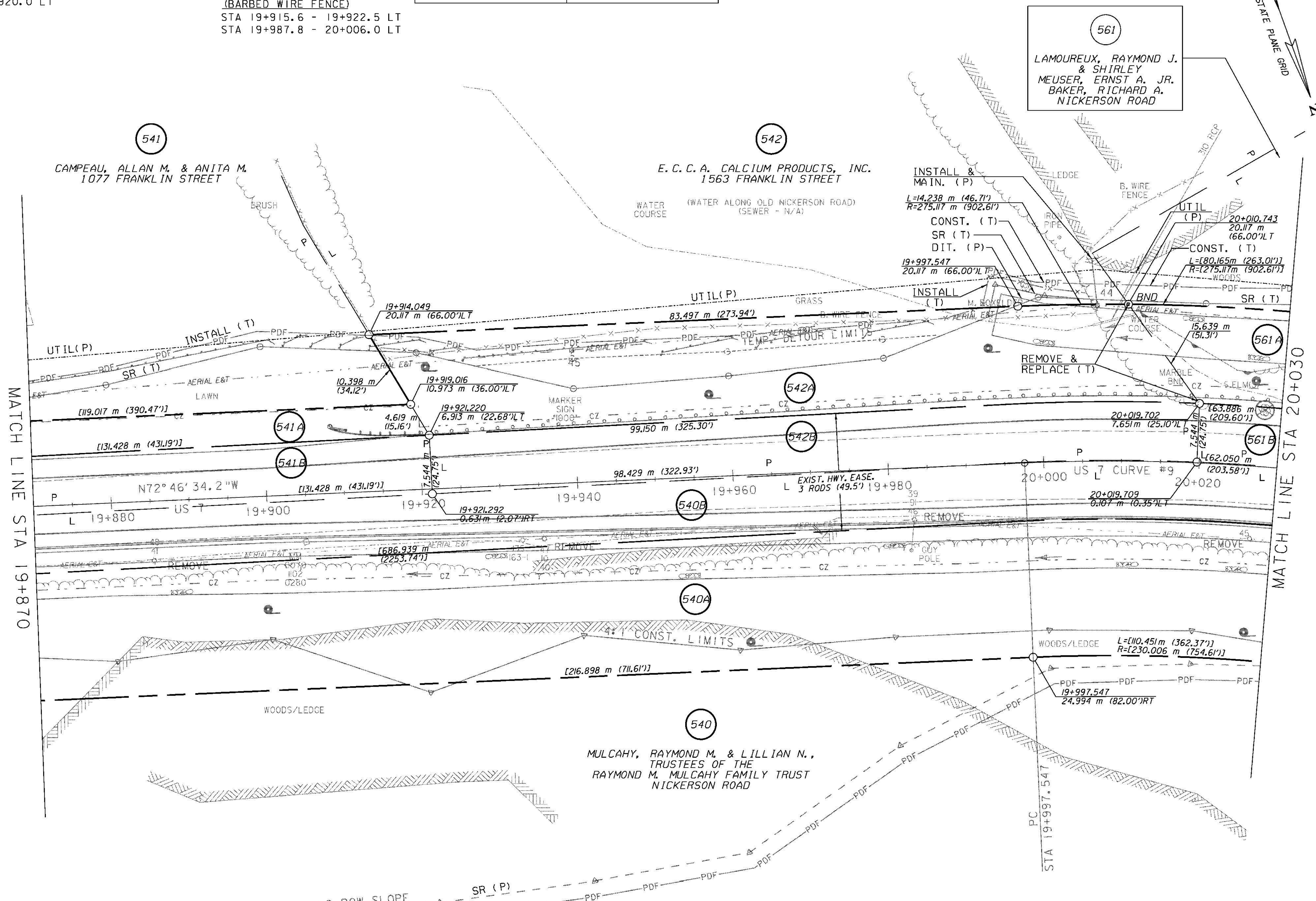

MATCH LINE STA 19+870

MATCH LINE STA 20+030

LINES SHOWN ON THIS PLAN AS EXISTING PROPERTY LINES (P/L) ARE BELIEVED TO BE ACCURATE BUT SHOULD NOT BE RELIED UPON FOR PURPOSES UNRELATED TO THE STATE OF VERMONT ACQUISITION OF LAND AND RIGHTS FOR THIS PROJECT

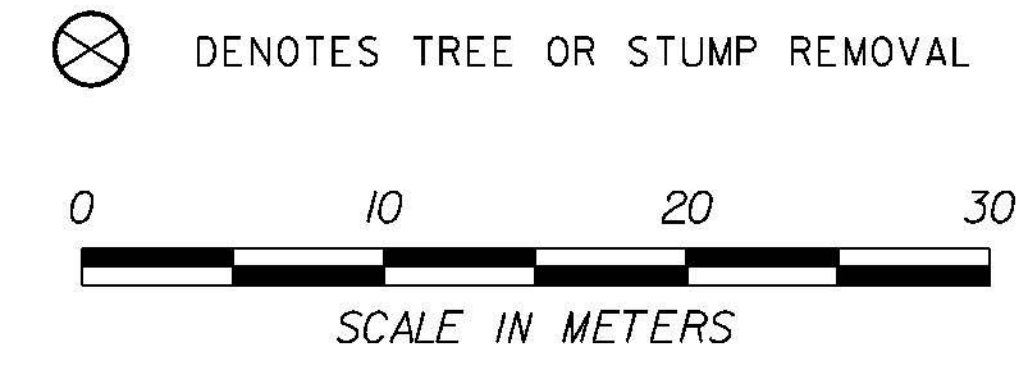

RIGHT-OF-WAY LAYOUT 23	
PROJECT NAME:	BRANDON
PROJECT NUMBER:	NH 019-3(495)
FILE NAME:	zb008s5-ROW23.dgn
PROJECT LEADER:	CRB
DESIGNED BY:	PTS
ROW SHEET 43 OF 164	
PLOT DATE:	9/3/2009
DRAWN BY:	JCS
CHECKED BY:	PTS
	SHEET 58 OF 546