

CONSTRUCT DRIVES
STA 18+681.6 LT - 3.6 m WIDE, GRAVEL RES.

RELOCATE MAILBOX, SINGLE SUPPORT
STA 18+679.6 RT
REMOVAL OF EXISTING FENCE
STA 18+616.7 - 18+617.6 LT

BITUMINOUS CONCRETE CURB, TYPE A
STA 18+590.0 - 18+750.0 RT
SPECIAL PROVISION (PRECAST
CONCRETE GEOGRID RETAINING WALL)
STA 18+590.0 - 18+750.0 RT

STEEL BEAM GUARDRAIL, GALVANIZED/NESTED W/2.4m POSTS
STA 18+590.0 - 18+750.0 RT (SEE PRECAST CONCRETE
GEOGRID RETAINING WALL DETAIL SHEET 4)

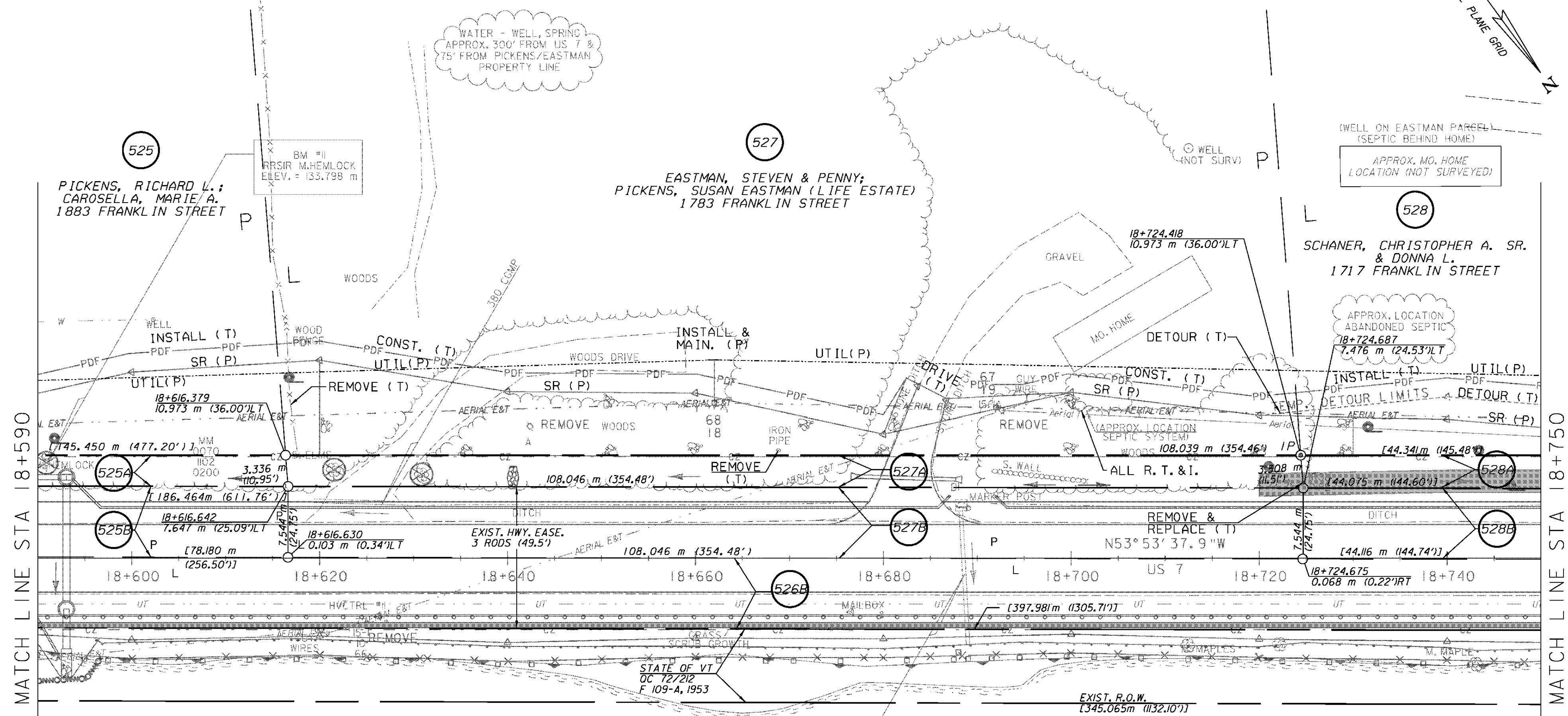
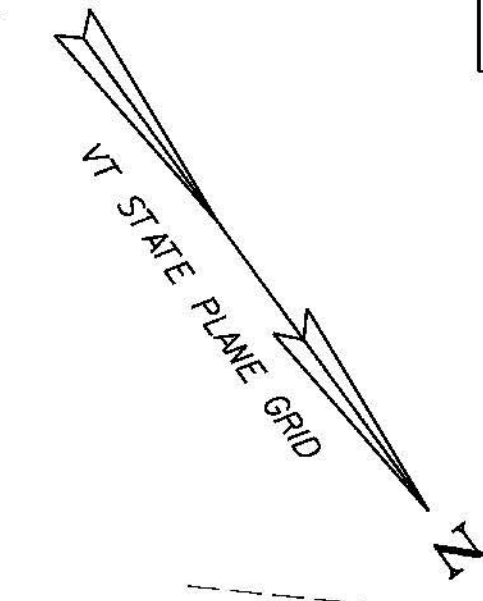

525
PICKENS, RICHARD L.;
CAROSELLA, MARIE A.
1883 FRANKLIN STREET

527
EASTMAN, STEVEN & PENNY;
PICKENS, SUSAN EASTMAN (LIFE ESTATE)
1783 FRANKLIN STREET

528
SCHANER, CHRISTOPHER A. SR.
& DONNA L.
1717 FRANKLIN STREET

526
SATZ, JONATHAN E.;
JOINED BY VERMONT LAND TRUST, INC.
1598 FRANKLIN STREET

REMOVE & REPLACE PROPERTY MARKERS	
EXISTING	PROPOSED
IP 18+668.822 11.481 m (37.67') LT	NONE
IP 18+724.644 8.040 m (26.38') LT	IP 18+724.418 10.973 m (36.00') LT

LINES SHOWN ON THIS PLAN AS EXISTING
PROPERTY LINES (P/L) ARE BELIEVED TO
BE ACCURATE BUT SHOULD NOT BE RELIED
UPON FOR PURPOSES UNRELATED TO THE
STATE OF VERMONT ACQUISITION OF LAND
AND RIGHTS FOR THIS PROJECT

⊗ DENOTES TREE OR STUMP REMOVAL



RIGHT-OF-WAY LAYOUT 15

PROJECT NAME: BRANDON	PLOT DATE: 9/3/2009
PROJECT NUMBER: NH 019-3(495)	DRAWN BY: JCS
FILE NAME: zb008s5-ROW15.dgn	CHECKED BY: PTS
PROJECT LEADER: CRB	ROW SHEET 35 OF 164
DESIGNED BY: PTS	SHEET 50 OF 546