

CONSTRUCT DRIVES
 STA 18+515.0 LT - 5.0 m WIDE, GRAVEL-RES.

WOVEN WIRE FENCE WITH WOOD POSTS
 STA 18+430.0 - 18+484.0 LT

BITUMINOUS CONCRETE CURB, TYPE A
 STA 18+540.0 - 18+590.0 RT

STEEL BEAM GUARDRAIL, GALVANIZED
 STA 18+462.6 - 18+530.0 RT

WOOD BRACE FOR WOVEN WIRE FENCE
 STA 18+484.0 LT

SPECIAL PROVISION (PRECAST CONCRETE GEOGRID RETAINING WALL)
 STA 18+540.0 - 18+590.0 RT

STEEL BEAM GUARDRAIL, GALVANIZED/NESTED W/2.4m POSTS
 STA 18+530.0 - 18+590.0 RT (SEE PRECAST CONCRETE GEOGRID RETAINING WALL DETAIL SHEET 4)

REMOVAL OF EXISTING FENCE
 STA 18+430.0 - 18+484.0 LT

MANUFACTURED TERMINAL SECTION, TANGENT
 STA 18+462.6 RT

RELOCATE MAILBOX, SINGLE SUPPORT
 STA 18+520.5 LT

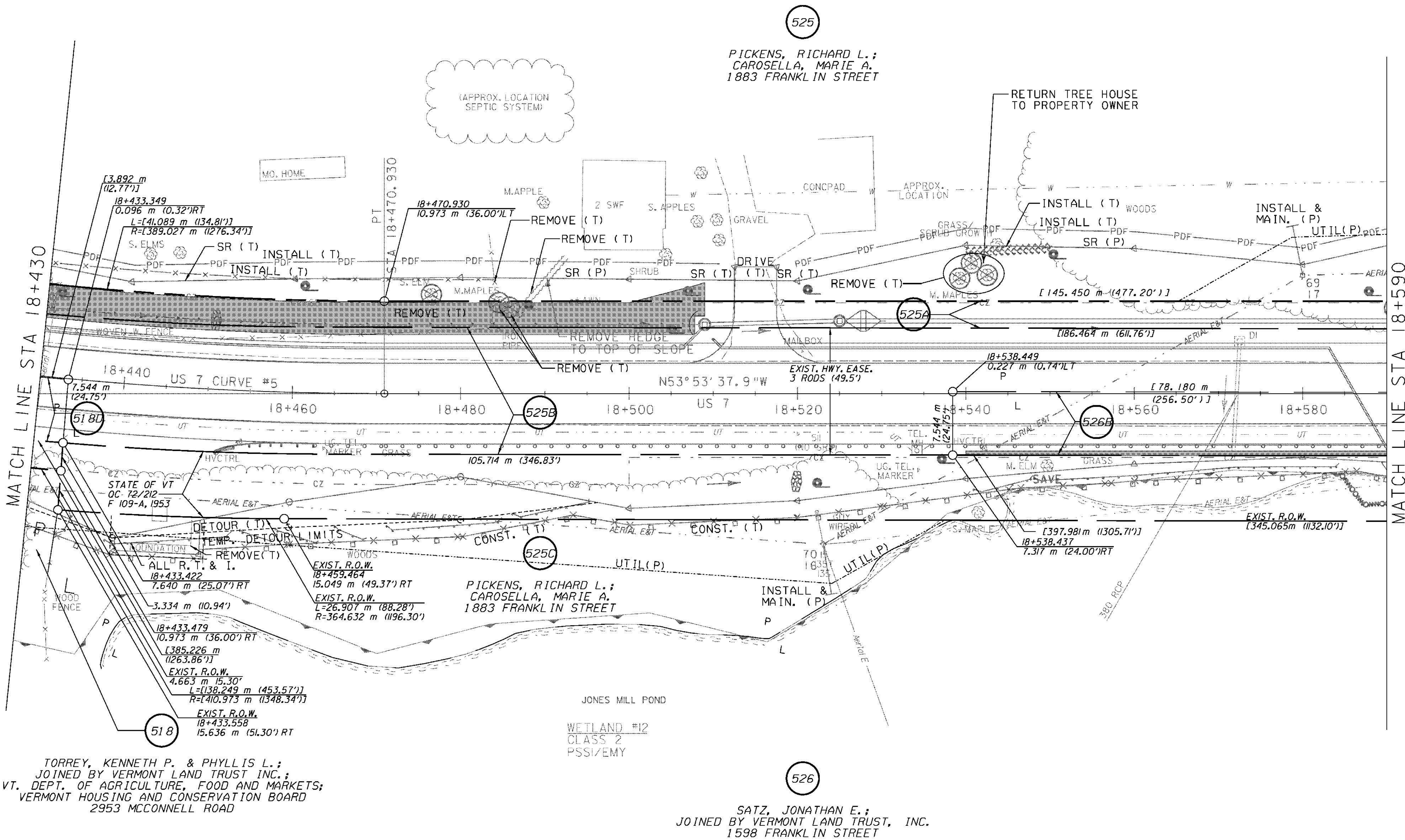
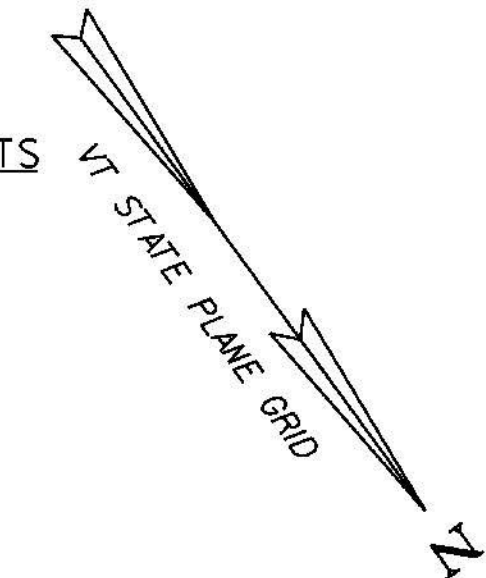

TORREY, KENNETH P. & PHYLLIS L.;
 JOINED BY VERMONT LAND TRUST INC.;
 VT. DEPT. OF AGRICULTURE, FOOD AND MARKETS;
 VERMONT HOUSING AND CONSERVATION BOARD
 2953 MCCONNELL ROAD

SATZ, JONATHAN E.;
 JOINED BY VERMONT LAND TRUST, INC.
 1598 FRANKLIN STREET

LINES SHOWN ON THIS PLAN AS EXISTING
 PROPERTY LINES (P/L) ARE BELIEVED TO
 BE ACCURATE BUT SHOULD NOT BE RELIED
 UPON FOR PURPOSES UNRELATED TO THE
 STATE OF VERMONT ACQUISITION OF LAND
 AND RIGHTS FOR THIS PROJECT

⊗ DENOTES TREE OR STUMP REMOVAL



RIGHT-OF-WAY LAYOUT 14

PROJECT NAME:	BRANDON	PLOT DATE:	9/3/2009
PROJECT NUMBER:	NH 019-3(495)	DRAWN BY:	JCS
FILE NAME:	zb008s5-R0W14.dgn	CHECKED BY:	PTS
PROJECT LEADER:	CRB	ROW SHEET 34 OF 164	SHEET 49 OF 546