

CONSTRUCT DRIVES
 STA 18+291.0 LT - 7.2 m WIDE, PAVED-COMM.

SPECIAL PROVISION (REMOVING AND RESETTING
 GROUND/ORNAMENTAL LIGHT ASSEMBLY)
 STA 18+287.0 LT
 STA 18+294.4 LT

WOVEN WIRE FENCE WITH WOOD POSTS
 STA 18+428.5 - 18+430.0 LT
 WOOD BRACE FOR WOVEN WIRE FENCE
 STA 18+428.5 LT

REMOVAL OF EXISTING FENCE
 STA 18+428.5 - 18+430.0 LT

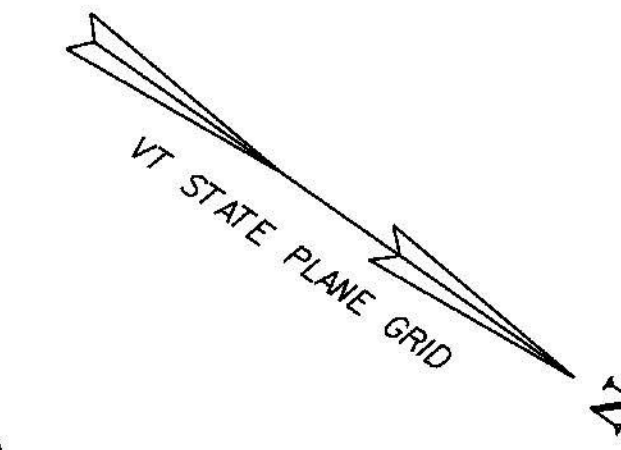

525
 PICKENS, RICHARD L.;
 CAROSELLA, MARIE A.
 1883 FRANKLIN STREET

US 7 CURVE #5
 Δ = 24° 38' 18.2" LT
 R = 400.000
 T = 87.354
 L = 172.008
 E = 9.427
 BANK = 0.066

BM #12
 VT SURVEY R-O-W DISK
 STAMPED '864 1989'
 ELEV. = 133.788 m

524
 LOPATA, STANLEY G. & PATRICIA S.
 2095 FRANKLIN STREET

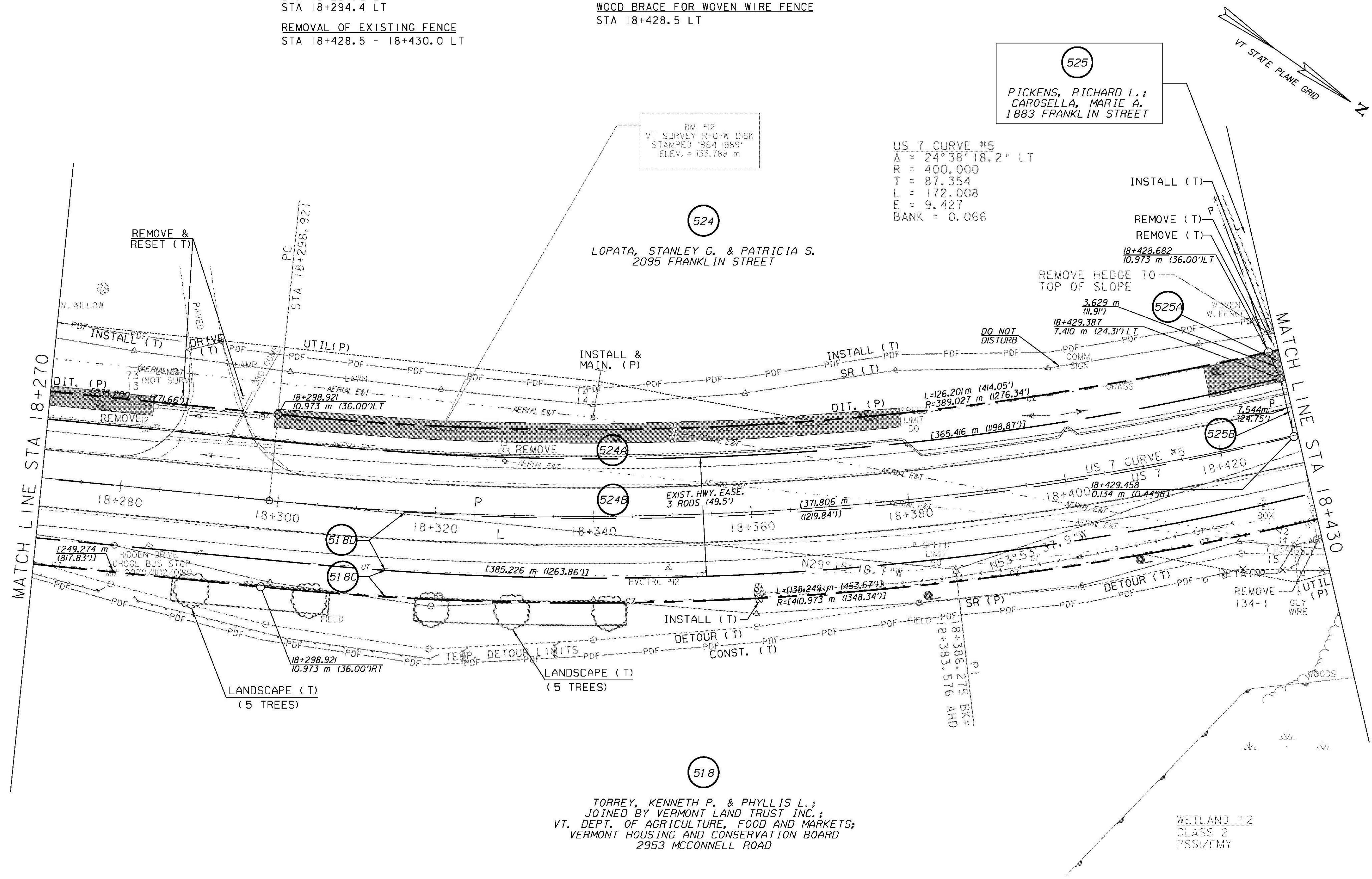

LINES SHOWN ON THIS PLAN AS EXISTING
 PROPERTY LINES (P/L) ARE BELIEVED TO
 BE ACCURATE BUT SHOULD NOT BE RELIED
 UPON FOR PURPOSES UNRELATED TO THE
 STATE OF VERMONT ACQUISITION OF LAND
 AND RIGHTS FOR THIS PROJECT

⊗ DENOTES TREE OR STUMP REMOVAL

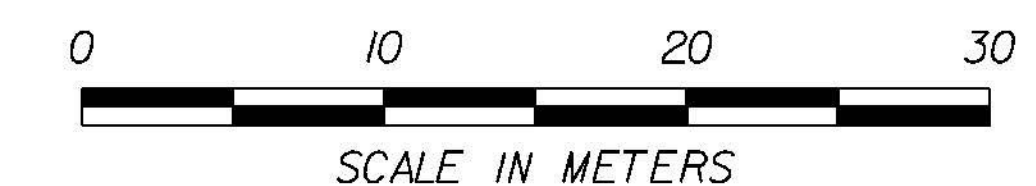

RIGHT-OF-WAY LAYOUT 13

PROJECT NAME:	BRANDON	PLOT DATE:	9/3/2009
PROJECT NUMBER:	NH 019-3(495)	DRAWN BY:	JCS
FILE NAME:	zb008s5-ROW13.dgn	CHECKED BY:	PTS
PROJECT LEADER:	CRB	ROW SHEET 33 OF 164	SHEET 48 OF 546