

CONSTRUCT DRIVES  
STA 17+320.0 RT - 10.5 m WIDE, PAVED-COMM.

GRANITE SLOPE EDGING (100mm)  
STA 17+306.3 - 17+315.8 RT  
STA 17+326.5 - 17+330.0 RT (ISLAND)

STEEL BEAM GUARDRAIL, GALVANIZED  
STA 17+170.0 LT - 17+290.0 LT  
MANUFACTURED TERMINAL SECTION, TANGENT  
STA 17+290.0 LT

REMOVE & REPLACE PROPERTY MARKERS	
EXISTING	PROPOSED
IP 17+294.200	IP 17+294.234
15.403 m (50.53') RT	15.240 m (50.00') RT

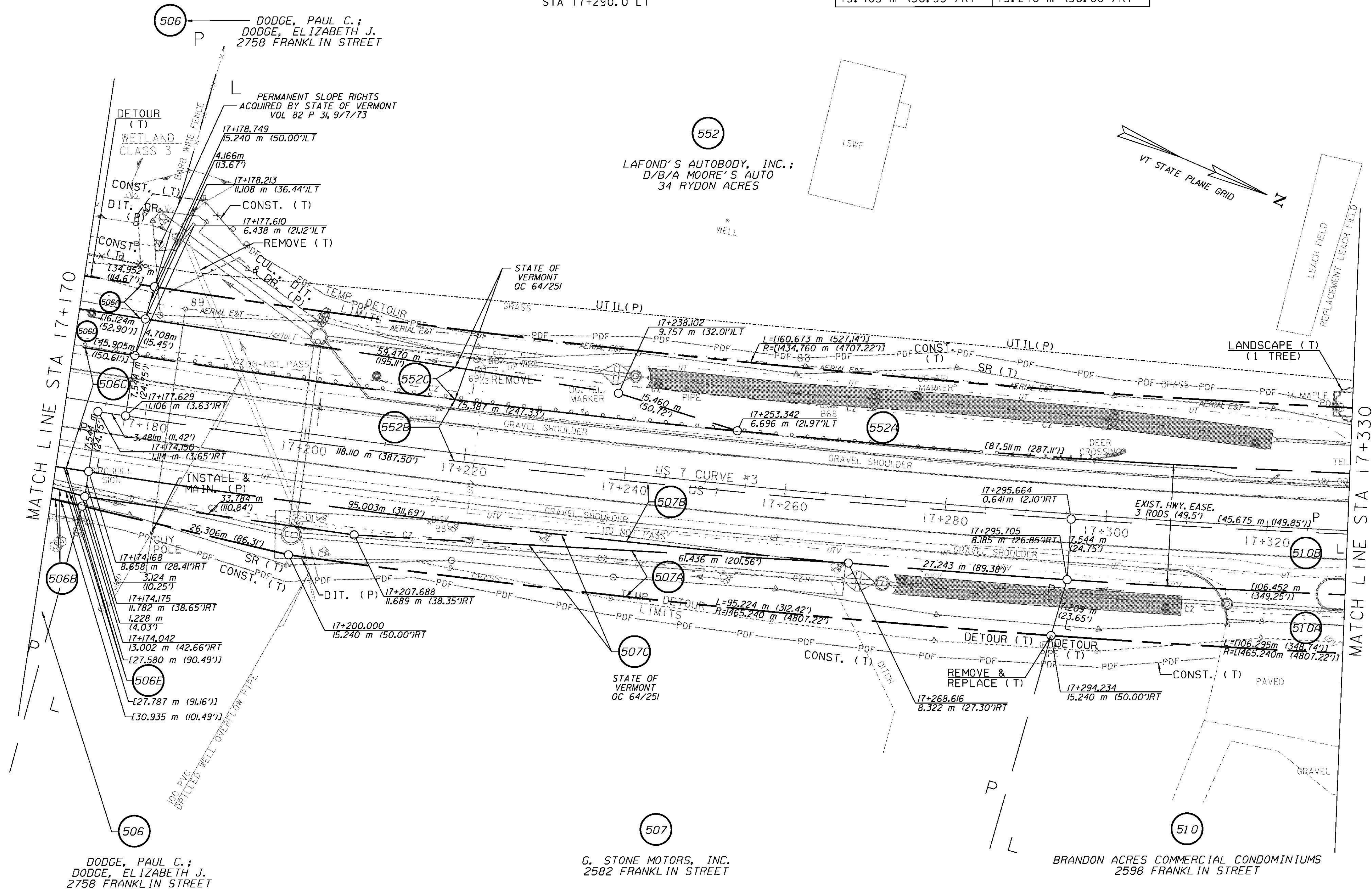

LINES SHOWN ON THIS PLAN AS EXISTING PROPERTY LINES (P/L) ARE BELIEVED TO BE ACCURATE BUT SHOULD NOT BE RELIED UPON FOR PURPOSES UNRELATED TO THE STATE OF VERMONT ACQUISITION OF LAND AND RIGHTS FOR THIS PROJECT

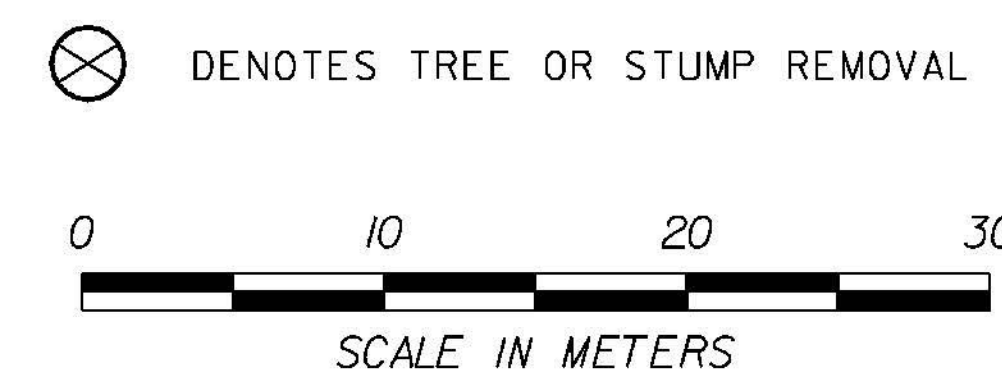

RIGHT-OF-WAY LAYOUT 6

PROJECT NAME:	BRANDON	PLOT DATE:	9/3/2009
PROJECT NUMBER:	NH 019-3(495)	DRAWN BY:	JCS
FILE NAME:	zb008s5-ROW06.dgn	CHECKED BY:	PTS
PROJECT LEADER:	CRB	ROW SHEET 26 OF 164	SHEET 41 OF 546