

CONSTRUCT DRIVES  
 STA 16+960.0 RT - 3.6 m WIDE, GRAVEL-RES.

STEEL BEAM GUARDRAIL, GALVANIZED  
 STA 16+860.0 - 17+010.0 LT  
 MANUFACTURED TERMINAL SECTION, TANGENT  
 STA 16+860.0 LT

US 7 CURVE #2  
 $\Delta = 7^{\circ}46'27.5''$  LT  
 $R = 800.000$   
 $T = 54.358$   
 $L = 108.550$   
 $E = 1.845$   
 $BANK = 0.041$

506  
 DODGE, PAUL C.;  
 DODGE, ELIZABETH J.  
 2758 FRANKLIN STREET

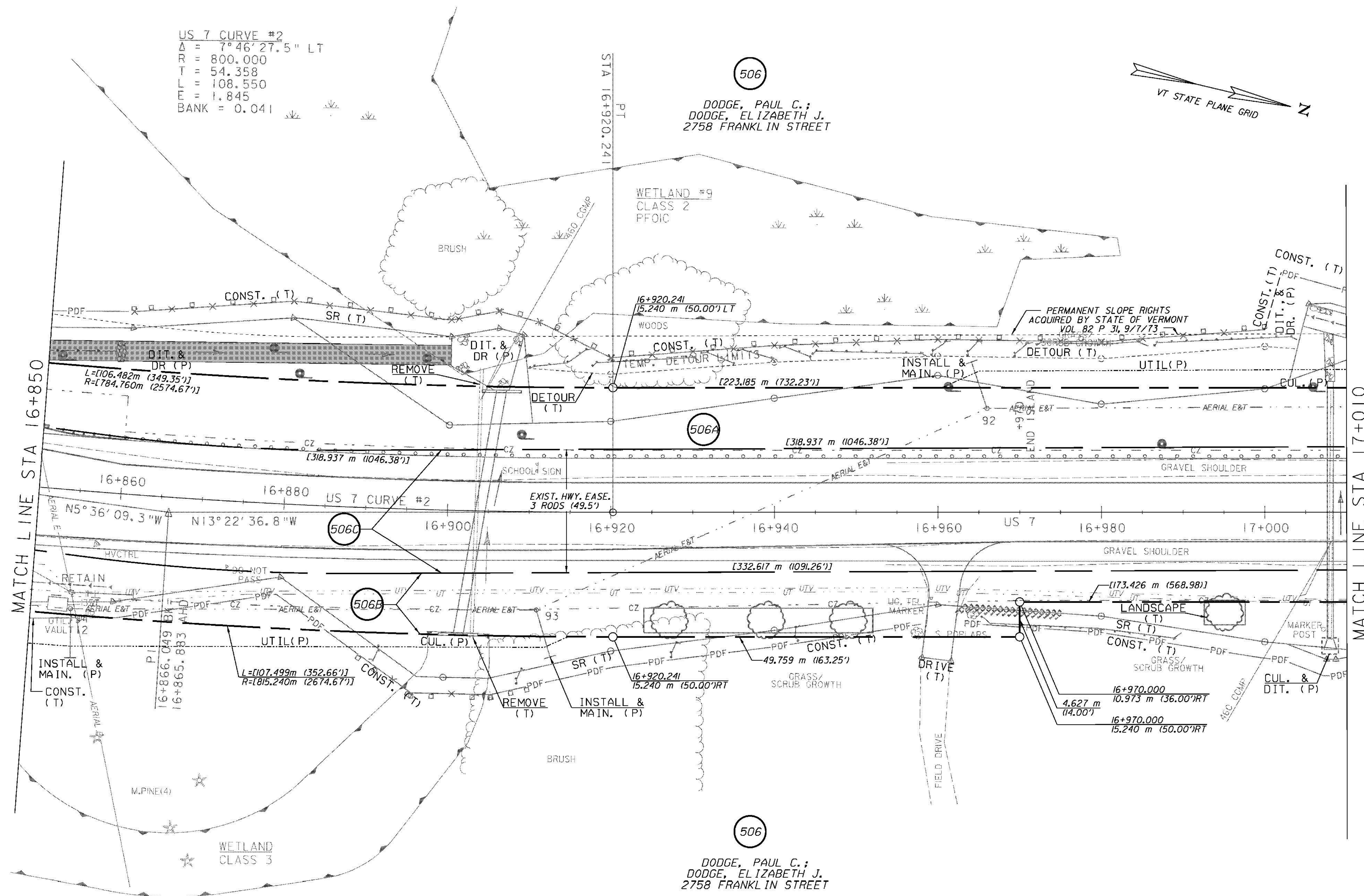
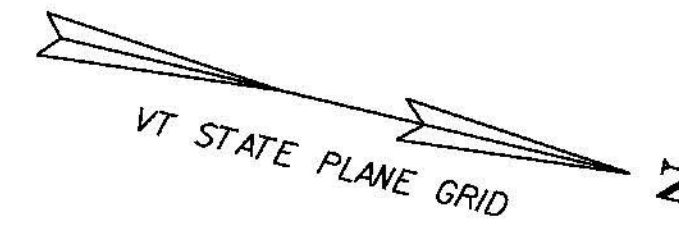

LINES SHOWN ON THIS PLAN AS EXISTING PROPERTY LINES (P/L) ARE BELIEVED TO BE ACCURATE BUT SHOULD NOT BE RELIED UPON FOR PURPOSES UNRELATED TO THE STATE OF VERMONT ACQUISITION OF LAND AND RIGHTS FOR THIS PROJECT

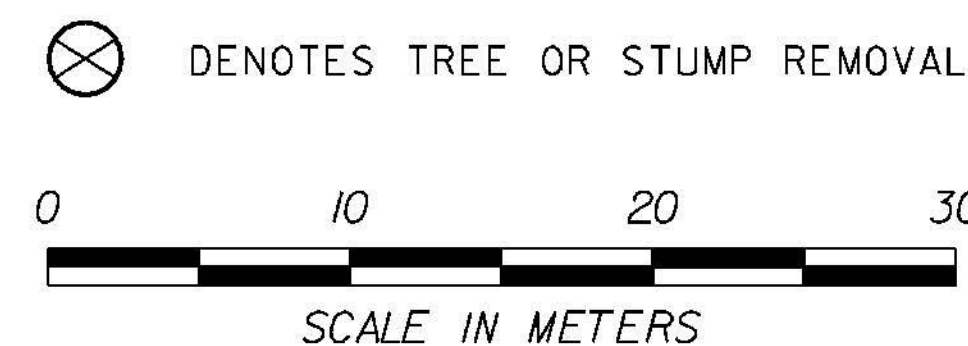

RIGHT-OF-WAY LAYOUT 4	
PROJECT NAME:	BRANDON
PROJECT NUMBER:	NH 019-3(495)
FILE NAME:	zb008s5-ROW04.dgn
PROJECT LEADER:	CRB
DESIGNED BY:	PTS
ROW SHEET 24 OF 164	
PLOT DATE:	9/3/2009
DRAWN BY:	JCS
CHECKED BY:	PTS
	SHEET 39 OF 546