

TRAVEL LANE REQUIREMENTS

BARRIER SHALL BE PLACED AS CLOSE AS POSSIBLE TO THE CENTERLINE TO ALLOW THE TRAFFIC TO USE THE NORMAL LANE WIDTH.

EDGE LINES SHALL BE REMOVED AND NEW TEMPORARY TAPE EDGE LINES APPLIED. THE DRIVER'S LEFT EDGE LINE SHALL BE A MINIMUM OF 300 mm, 1600 mm IS DESIRABLE FROM BARRIER. TRAVEL LANE SHALL BE 3.6 m WIDE.

THE TEMPORARY TAPE PAVEMENT MARKINGS SHALL BE OF A TYPE WHICH CAN BE COMPLETELY REMOVED AFTER THE PROJECT IS COMPLETED WITHOUT SCARRING OR MARKING THE PAVEMENT SURFACE. PAYMENT FOR THE TAPE MARKINGS SHALL BE UNDER THE APPROPRIATE ITEM NUMBERS.

PAVEMENT MARKING REMOVALS SHALL BE PAID UNDER THE APPROPRIATE ITEM NUMBER. TEMPORARY TAPE REMOVAL IS NOT PAID UNDER THE REMOVAL ITEM. IT IS SUBSIDIARY TO THE TAPE ITEM.

THE RAISED PAVEMENT MARKERS (RPM'S) SHALL BE OF A TYPE WHICH CAN BE EASILY REMOVED AND THEY SHALL BE PLACED TO THE OUTSIDE OF THE TEMPORARY TAPE PAVEMENT MARKINGS. THE RPM'S SHALL BE SPACED AT 6 m. THE RPM'S ARE TO BE PAID UNDER THE ITEM TEMPORARY RAISED PAVEMENT MARKINGS. IF RPM'S ARE INCLUDED AS AN INTEGRAL PART OF THE TEMPORARY TAPE PAVEMENT MARKINGS, THEN THE COST OF THE RAISED MARKERS SHALL BE CONSIDERED A PART OF THE TEMPORARY PAVEMENT MARKING ITEM AND SEPERATE RPM'S SHALL NOT BE REQUIRED.

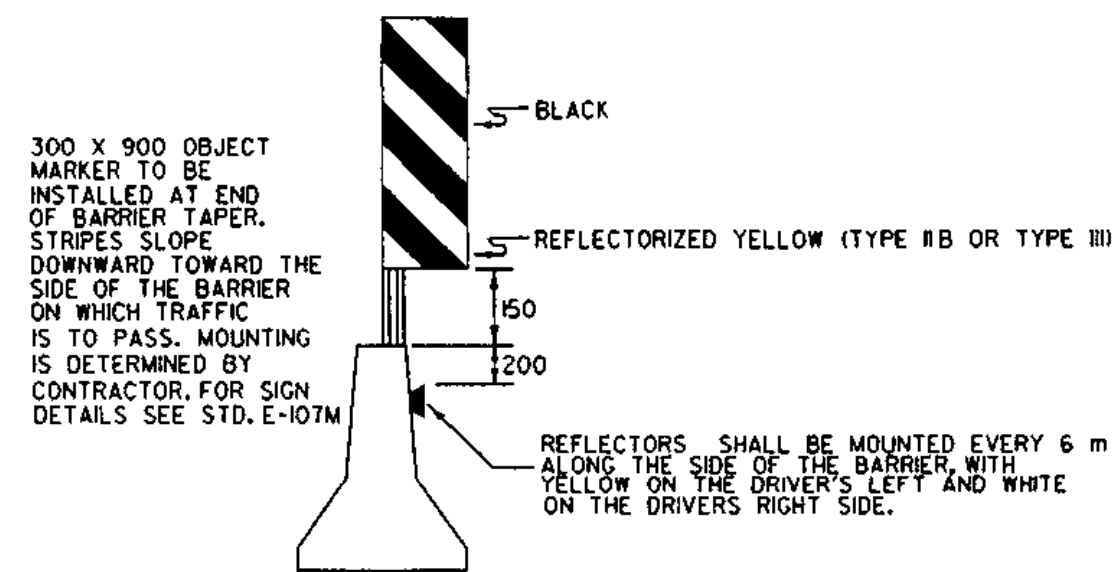

"CONCRETE MEDIAN BARRIER" PROVIDE A MINIMUM TAPER RATE (SEE TABLE ON STD. E-106M) WITH A MINIMUM OF 15 m OF TANGENT SECTION ON EACH END OF THE WORK ZONE. THE END OF THE BARRIER FACING APPROACHING TRAFFIC SHALL MEET THE FOLLOWING REQUIREMENTS: WHERE NO GUARDRAIL IS PRESENT, USE THE CLEAR ZONE MEASURED FROM THE EDGE OF TRAVELED WAY. IF GUARDRAIL IS PRESENT, THEN CONCRETE BARRIER CAN BE TAPERED TO A DISTANCE BEYOND THE DEFLECTION DISTANCE OF THE GUARDRAIL. IF AN OFFSET EQUAL TO THE CLEAR-ZONE DISTANCE IS NOT ATTAINABLE OR THE BARRIER CANNOT BE LOCATED TO A DISTANCE BEYOND THE DEFLECTION DISTANCE OF THE GUARDRAIL, THEN A CRASH ATTENUATOR DESIGNED FOR THE REGULATORY SPEED LIMIT OF THE ROADWAY SHALL BE PROVIDED.

IF THE BARRIER IS PLACED SUCH THAT THE TEMPORARY TAPE CAN BE PLACED OVER THE EXISTING DASHED LINE, THEN THE EDGE LINES DO NOT NEED TO BE TAPERED BEFORE THE BARRIER AND THE DASHED MARKINGS DO NOT NEED TO BE REMOVED IN THE TANGENT SECTION. IF THE BARRIER IS PLACED SUCH THAT COVERING THE DASHED LINES WITH THE TEMPORARY TAPE EDGE LINE IS NOT POSSIBLE THEN THE EDGE LINES SHALL BE TAPERED A LENGTH, L, BOTH IN ADVANCE AND BEYOND THE BARRIER PLACED ON TANGENT.

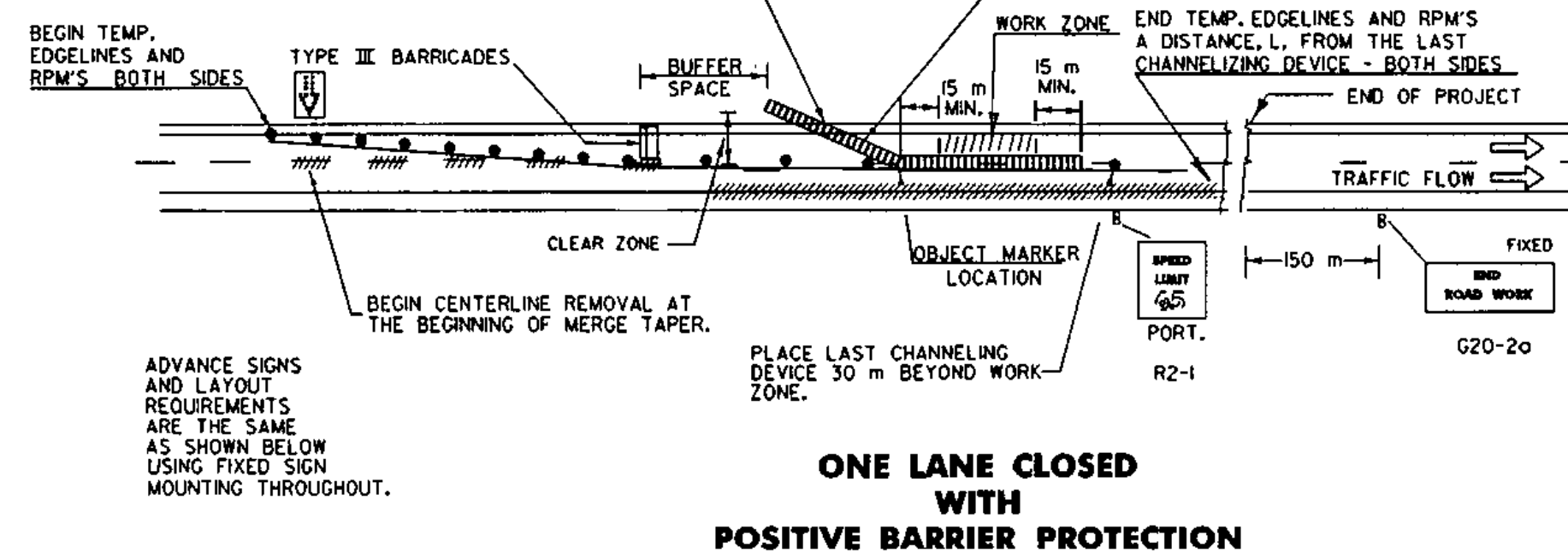

ONE LANE CLOSED WITH POSITIVE BARRIER PROTECTION

NOTES

- WHEN CONSTRUCTION EQUIPMENT IS WORKING AT OR NEAR THE EXIT OR ENTRANCE RAMP, FLAGPERSONS OR UNIFORMED TRAFFIC CONTROL OFFICERS (UTO'S) SHOULD BE USED TO ASSIST IN CONTROLLING TRAFFIC. SEE STD. E-106M FOR TRAFFIC CONTROL DETAILS.
- ALL SIGNS SHALL BE PLACED BEFORE ANY WORK BEGINS OR EQUIPMENT IS PUT ON THE ROADWAY. SIGNS SHALL BE COVERED OR REMOVED WHEN NOT APPLICABLE. SEE STANDARD SHEET E-100M FOR REQUIREMENTS.
- CONTRACTOR SHALL HAVE CHANNELIZING DEVICES AND SIGNS FOR LEFT SIDE CLOSURE AND RIGHT SIDE CLOSURE ON PROJECT BEFORE STARTING PROJECT.
- EXISTING SPEED LIMIT SIGNS SHALL BE COVERED WHEN REDUCED SPEED SIGNS ARE POSTED.
- CHANNELIZING DEVICES OTHER THAN REFLECTORIZED PLASTIC DRUMS WILL BE ALLOWED ALONG TANGENT SECTIONS AS LONG AS THEY CONFORM TO THE MUTCD AND ARE APPROVED BY THE RESIDENT ENGINEER. THE TYPE OF DEVICE SHALL BE CONSISTENT THROUGHOUT THE TANGENT SECTION.
- THE "SPEED LIMIT XX" AND OTHER RELATED SIGNS SHALL BE REMOVED OR COVERED WHEN WORK IS NOT IN PROGRESS AND ROADWAY IS NOT RESTRICTED.
- "REDUCED SPEED AHEAD" SIGNS MAY BE USED IN LIEU OF "SPEED ZONE AHEAD".
- FOR RELATIVELY SHORT TERM PROJECTS WITH NO OFFICIAL SPEED ZONE ENACTMENT, THE SPEED LIMIT AND REDUCED SPEED LIMIT SIGNS CAN BE SUBSTITUTED WITH ADVISORY SPEED PLACQUES MOUNTED AS SUPPLEMENTAL SIGNS ON OTHER WARNING SIGNS.
- ALL FIXED SIGNS SHALL BE MOUNTED ON YIELDING STEEL, ALUMINUM OR WOOD SUPPORTS AS SHOWN ON APPROPRIATE STANDARD SHEETS.
- PORTABLE SIGNS SHALL BE KEPT LEVEL WHERE PLACED ON THE EDGE OF ROADWAY AND ALL VEGETATION THAT INTERFERES WITH VISIBILITY OF THE SIGNS SHALL BE REMOVED. PAYMENT SUBSIDIARY TO OTHER ITEMS, WHERE PLACED BEHIND GUARDRAIL, THE BOTTOM OF THE SIGN FACES SHALL BE PLACED ABOVE THE TOP OF THE GUARDRAIL.
- WARNING LIGHTS SHALL NOT BE USED ON CHANNELIZING DEVICES.
- THE NUMBER OF CHANNELIZING DEVICES, TYPE III BARRICADES AND OTHER TRAFFIC CONTROL DEVICES SHOWN ON THIS SHEET ARE FOR ILLUSTRATIVE PURPOSES ONLY. THE ACTUAL NUMBER REQUIRED ARE TO BE DETERMINED BASED ON INDIVIDUAL DETOUR CONDITIONS (TAPERS, SPEED LIMITS, LENGTH OF DETOUR CURVE, ETC.).
- FOR ANY LONG TERM CLOSURE (GREATER THAN 3 DAYS), EXISTING CENTERLINE SHALL BE COVERED WITH BLACK TAPE OR REMOVED AND TEMPORARY EDGE LINES PLACED AS SHOWN WITH POSITIVE BARRIER.
- ONLY USE IF TEMPORARY SPEED LIMIT FORM HAS BEEN FILED

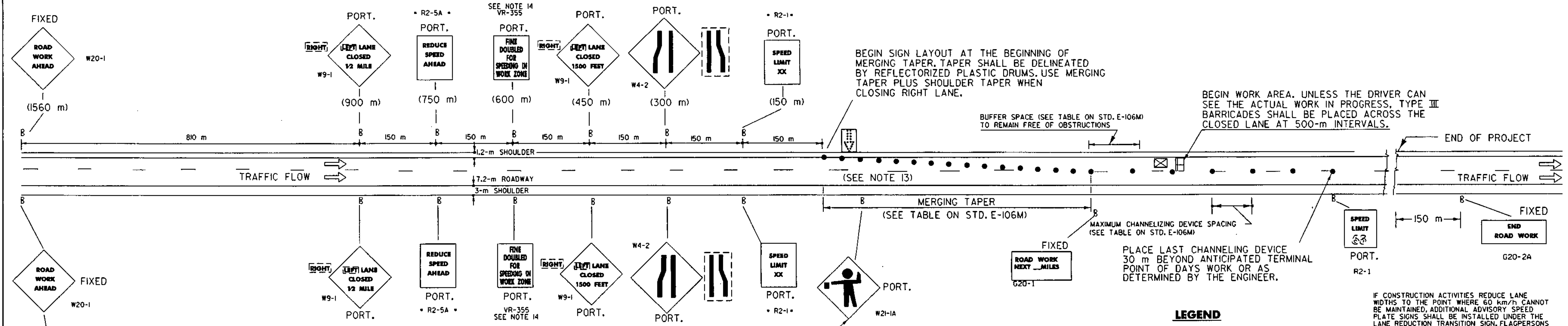

USE PORTABLE "RIGHT OR LEFT LANE CLOSED 1/2 MILE" WHEN SIGN PACKAGE IS MOVED FORWARD. SIGNS NOTED AS FIXED SHALL REMAIN IN PLACE THROUGH THE ENTIRE PROJECT. SIGNS NOTED AS PORTABLE SHALL MOVE AS THE WORK AREA CHANGES. ALL SIGNS SHALL BE REMOVED OR COVERED WHEN NOT NEEDED.

* R2-5A TO BE USED ONLY WITH REGULATORY, TEMPORARY SPEED LIMITS, OTHERWISE USE W3-1 ADVISORY SPEED PLATES.

- LEGEND**
- (150 m) - DENOTES DISTANCE FROM BEGIN MERGE TAPER
 - [Flashing Arrow Panel Symbol] - FLASHING ARROW PANEL
 - [ReflectORIZED Plastic Drum Symbol] - REFLECTORIZED PLASTIC DRUM
 - [Pavement Marking Removal Symbol] - PAVEMENT MARKING REMOVAL
 - [Concrete Median Barrier Symbol] - CONCRETE MEDIAN BARRIER
 - [Type III Barricade Symbol] - TYPE III BARRICADE
 - [Truck/Trailer Mounted Attenuator Symbol] - TRUCK/TRAILER MOUNTED ATTENUATOR (OPTIONAL)

IF CONSTRUCTION ACTIVITIES REDUCE LANE WIDTHS TO THE POINT WHERE 60 km/h CANNOT BE MAINTAINED, ADDITIONAL ADVISORY SPEED PLATE SIGNS SHALL BE INSTALLED UNDER THE LANE REDUCTION TRANSITION SIGN. FLAGPERSONS AND UTO'S SHALL NOT BE ALLOWED TO INTERFERE WITH TRAFFIC BY STEPPING INTO THE LANE TO REDUCE THE DRIVER'S SPEED.

OTHER STDS. REQUIRED:	E-100M E-101M	E-102M E-102AM	E-106M E-107AM
-----------------------	------------------	-------------------	-------------------

NOTE: ALL DIMENSIONS ARE IN MILLIMETERS (mm) EXCEPT WHERE NOTED.

REVISIONS AND CORRECTIONS

JUNE 13, 1997 - ORIGINAL APPROVAL DATE
SEPT. 24, 1998 - ADDED THE FINE SIGN VR-355

APPROVED

[Signature]
DIRECTOR OF PROJECT DEVELOPMENT

**MAINLINE TRAFFIC CONTROL
DIVIDED HIGHWAY ONE
LANE CLOSED**

VERMONT AGENCY OF TRANSPORTATION

Metric STANDARD E-103M