

GPS CONTROL POINTS

HVCTRL #1

STANDARD DISC STAMPED

LEGRAND AZ

** N = 34492.39

E = 11049.92

ELEV. = 632.91

GENERAL LOCATION, FAIRFIELD, VT .TO REACH FROM THE INTERSECTION OF VT ROUTE 36 AND VT ROUTE 104 IN ST ALBANS GO EAST ALONG VT ROUTE 36 FOR 3.2 MI (5.1 KM) TO THE INTERSECTION OF PION ROAD LEFT AND SWAMP ROAD RIGHT. CONTINUE STRIGHT AHEAD AND GO EAST ALONG VT ROUTE 36 FOR 0.7 MI (1.1 KM) TO THE INTERSECTION OF A GRAVEL DRIVE LEFT, LEADING TO A FISHING ACCESS. TURN LEFT AND GO NORTH ALONG THE GRAVEL DRIVE FOR ABOUT 0.05 MI (0.08 KM) TO THE FISHING ACCESS AND THE SITE OF THE MARK ON THE LEFT ON THE NORTH SIDE OF THE BOAT ACCESS RAMP . THE MARK IS SET FLUSH WITH GROUND SURFACE IN THE TOP OF A 1.1 M (3.6 FT) X 0.6 M (2.0 FT) ROCK OUTCROP. IT IS 2.1 M (6.9 FT) NORTH OF THE CENTERLINE OF THE BOAT ACCESS RAMP, 20.5 M (67.3 FT) SOUTHWEST OF THE MOST WESTERLY POST FOR A REGULATIONS SIGN, 8.1 M (26.6 FT) WEST SOUTHWEST OF A 30 CM MAPLE, 17.9 M (58.7 FT) NORTHWEST OF A 30 CM ELM, AND 3.6 M (11.8 FT) SOUTH OF A FIBERGLASS WITNESS POST.

HVCTRL #2

STANDARD DISC STAMPED

LEGRAND

** N = 34115.54

E = 7961.84

ELEV. = 676.51

GENERAL LOCATION, FAIRFIELD,VT. OWNERSHIP, LAURIE LEGRAND, 35 SWAMP ROAD, FAIRFIELD, VT 05455. TO REACH FROM THE INTERSECTION OF VT ROUTE 36 AND VT ROUTE 104 IN ST ALBANS GO EAST ALONG VT ROUTE 36 FOR 3.2 MI (5.1 KM) TO THE INTERSECTION OF PION ROAD LEFT AND SWAMP ROAD RIGHT. CONTINUE STRAIGHT AHEAD AND GO SOUTHEAST ALONG VT ROUTE 36 FOR 0.1 MI (0.2 KM) TO THE SITE OF THE MARK ON THE RIGHT IN AN OLD PASTURE. IT IS ABOUT OPPOSITE THE NORTHWEST END OF A 1+1/2 STORY HOUSE ON THE LEFT. THE MARK IS SET IN THE TOP OF A 0.7 M (2.3 FT) X 0.9 M (3.0 FT) ROCK OUTCROP WHICH PROJECTS ABOUT 3 CM ABOVE GROUND SURFACE ON THE EAST SIDE. IT IS 35.9 M (117.8 FT) SOUTH SOUTHWEST OF AND ABOUT 5 M (16.4 FT) HIGHER THAN THE CENTERLINE OF VT ROUTE 36, 53.7 M (176.2 FT) SOUTHEAST OF POLE NO 320/2449, 43.8 M (143.7 FT) WEST NORTHWEST OF POLE NO 2448, 15.5 M (50.9 FT) WEST OF A 13 CM CHERRY, AND 32.2 M (105.6 FT) SOUTHWEST OF A FIBERGLASS WITNESS POST.

** TO ALLOW THE AGENCY DESIGN PLANE COORDINATES TO FIT THE STATE PLANE COORDINATES, ADD 800000 TO THE NORTHING & ADD 1500000 TO THE EASTINGS, TO THE ABOVE AND BELOW VALUES.
 * DESCRIPTION PROVIDED BY VERMONT AGENCY OF TRANSPORTATION GEODETIC SURVEY UNIT

TRAVERSE TIES

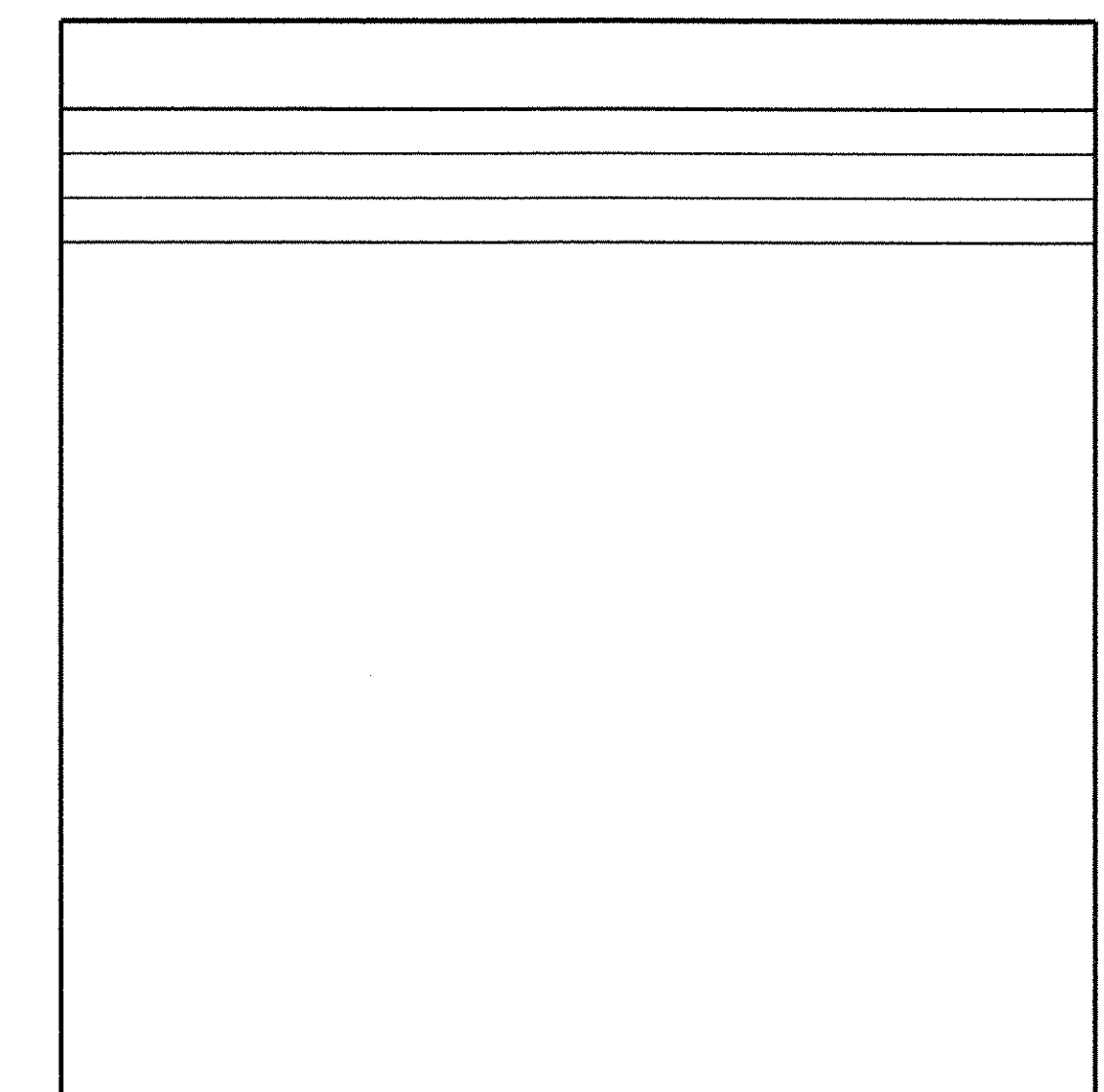
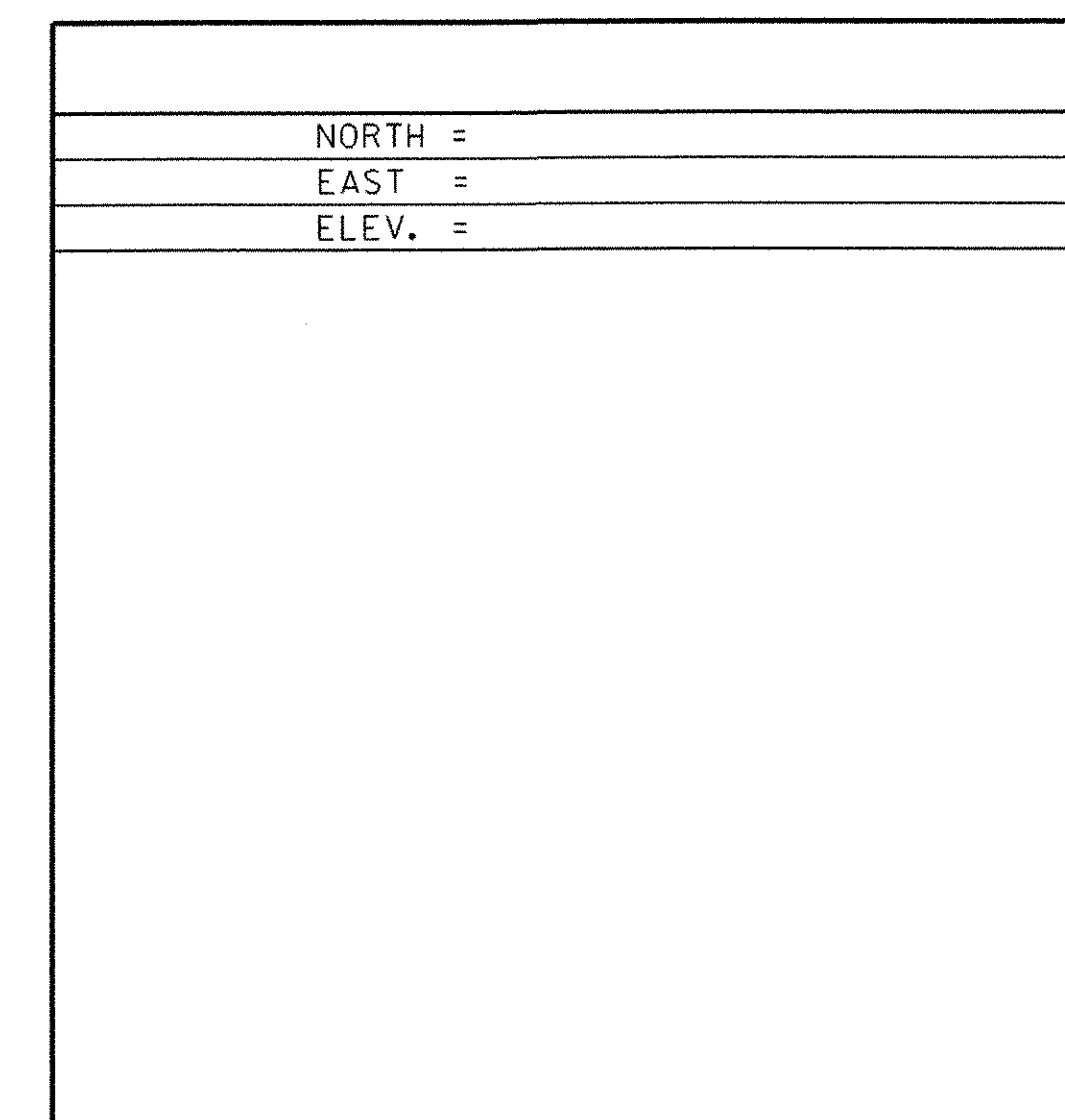
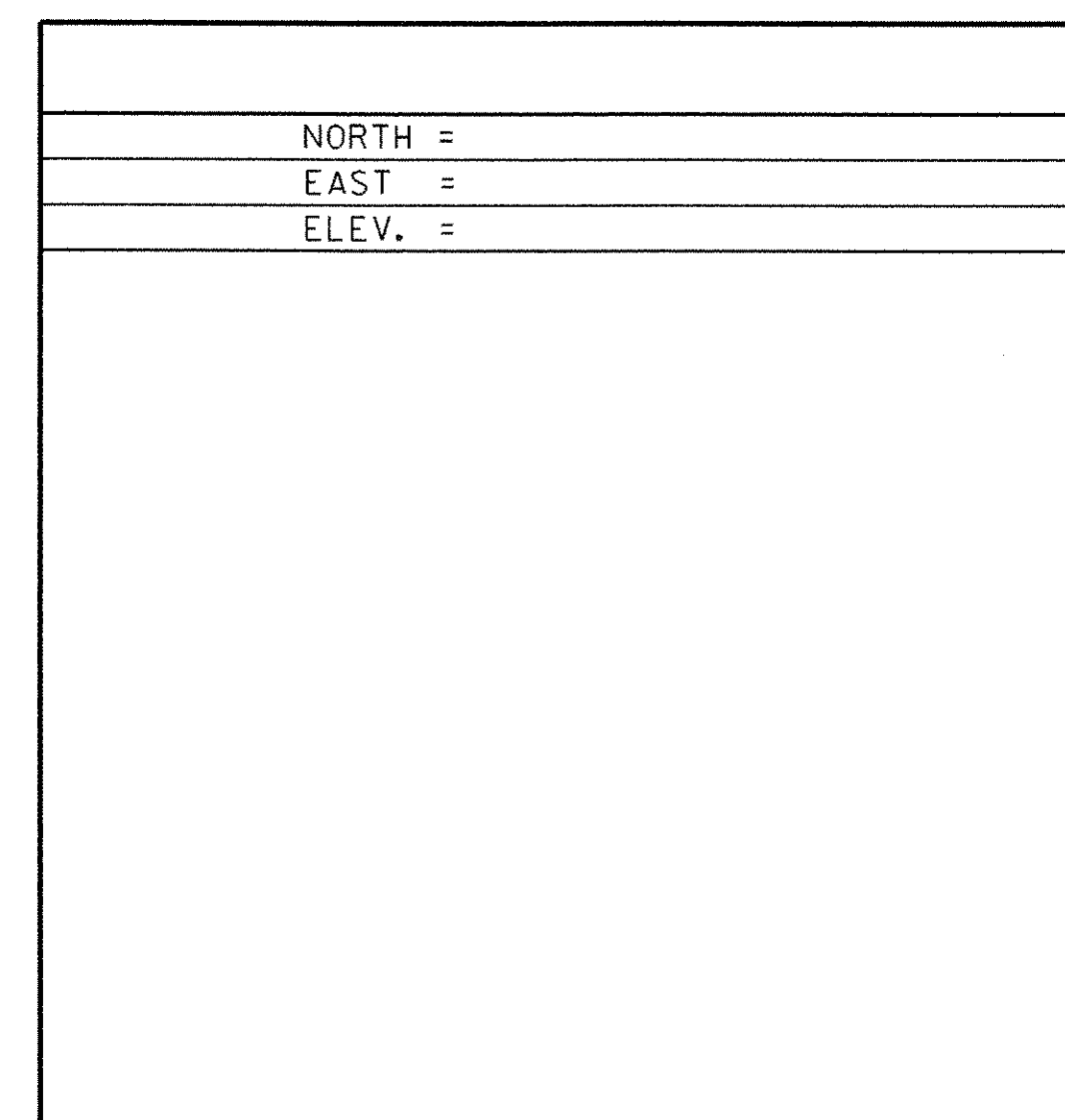
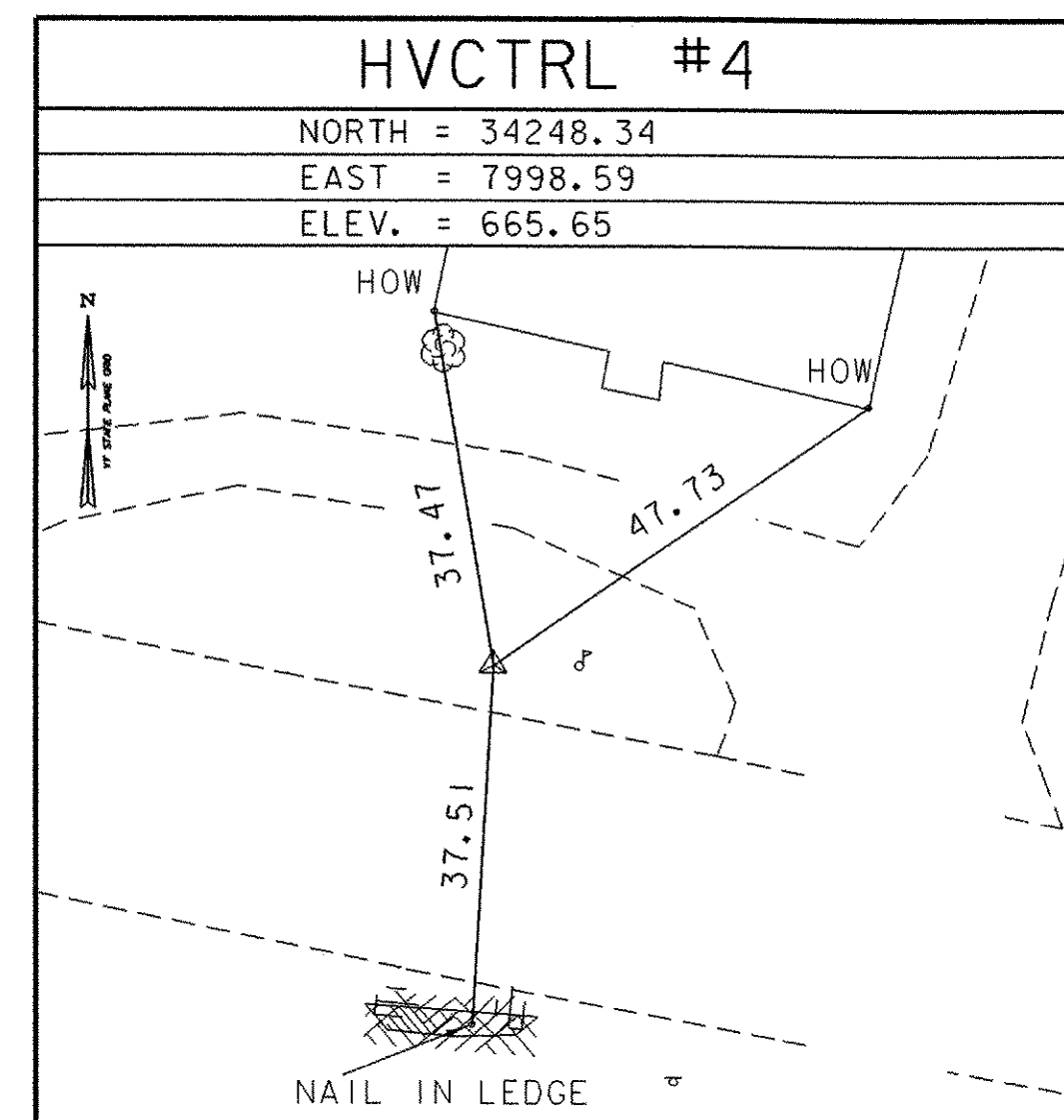
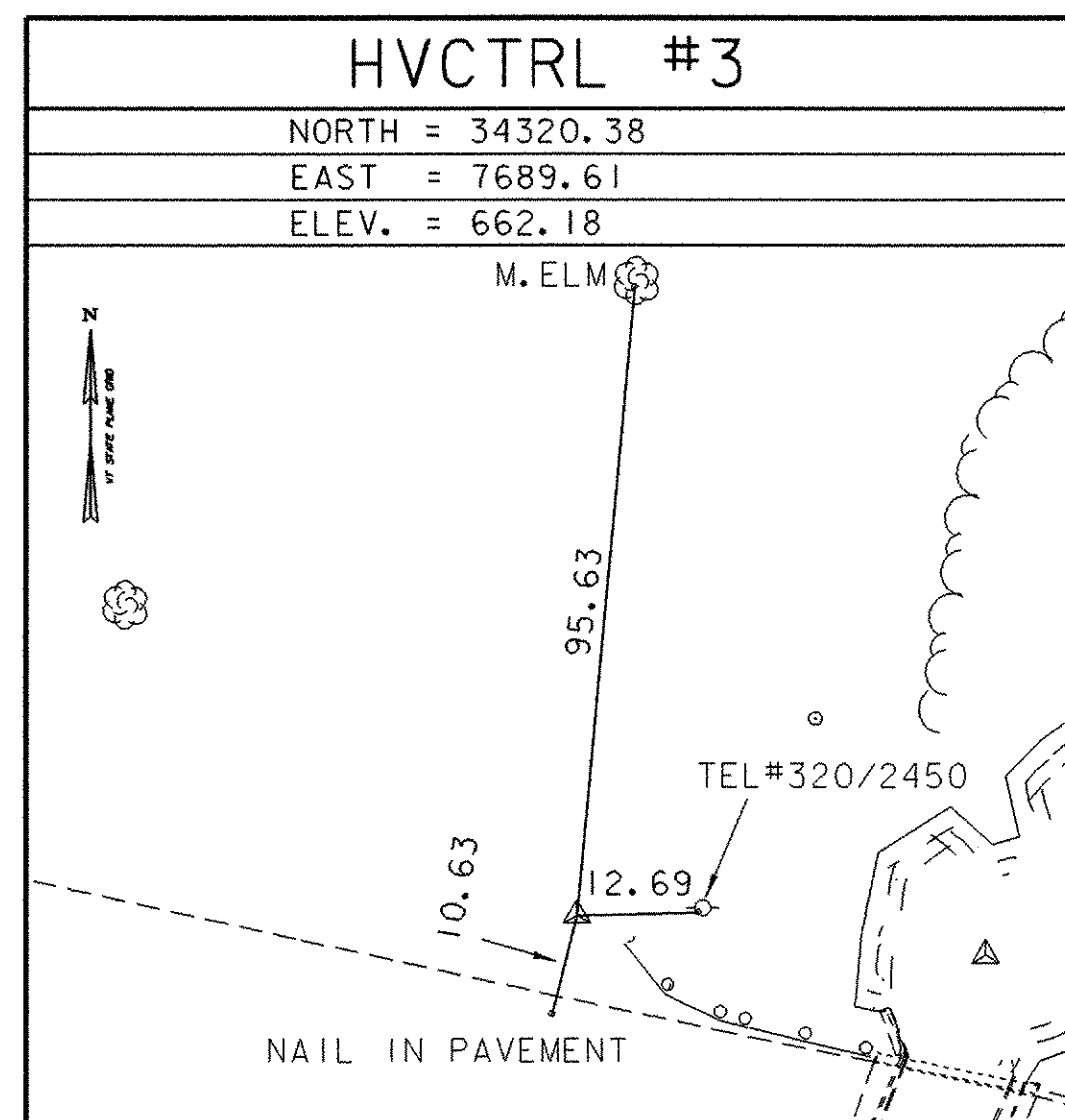

* MAIN TRAVERSE COMPLETED: DECEMBER 24, 2001 BY R.GILMAN, P.WINTERS, & D.BREER

ALIGNMENT TIES

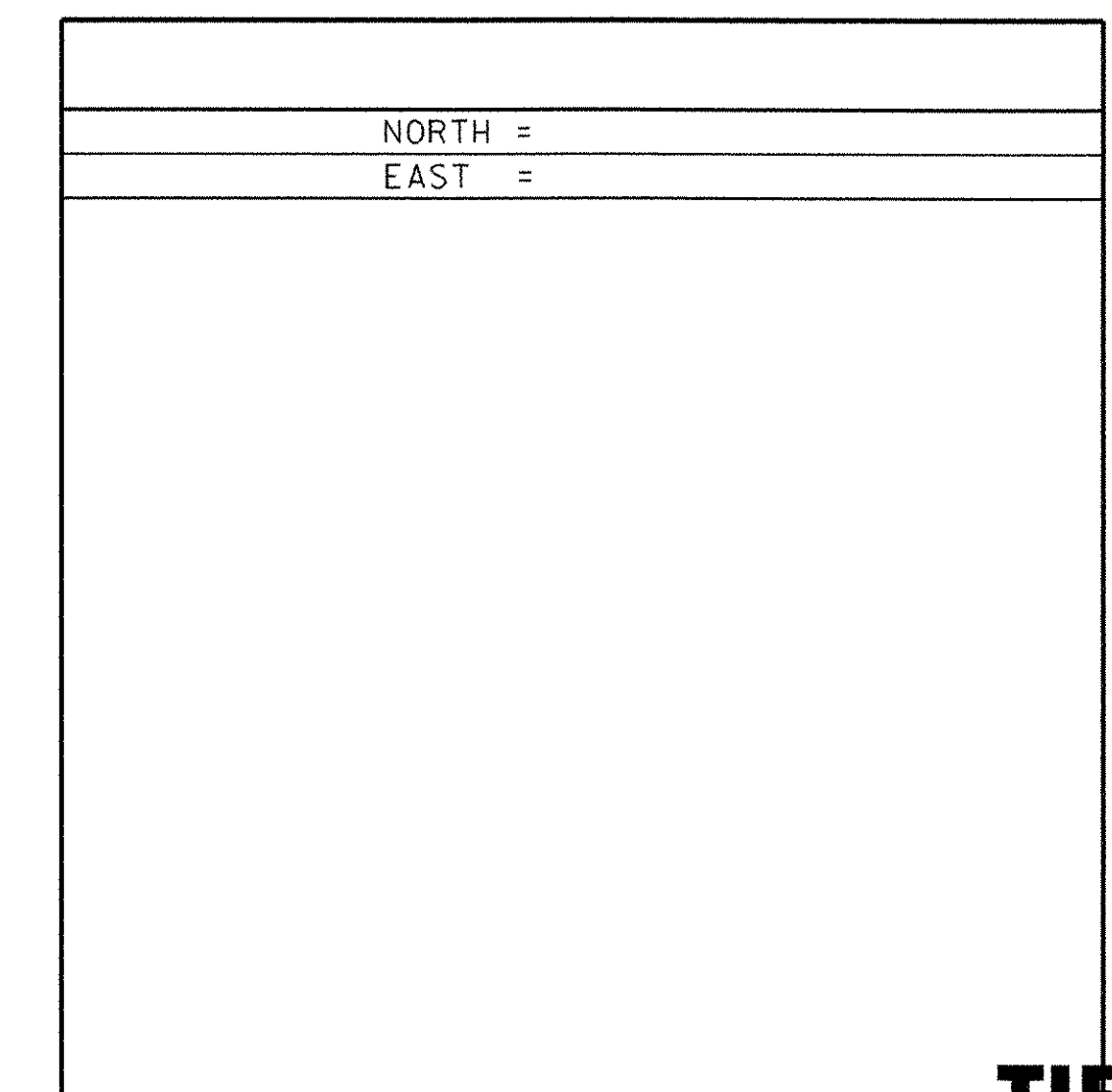
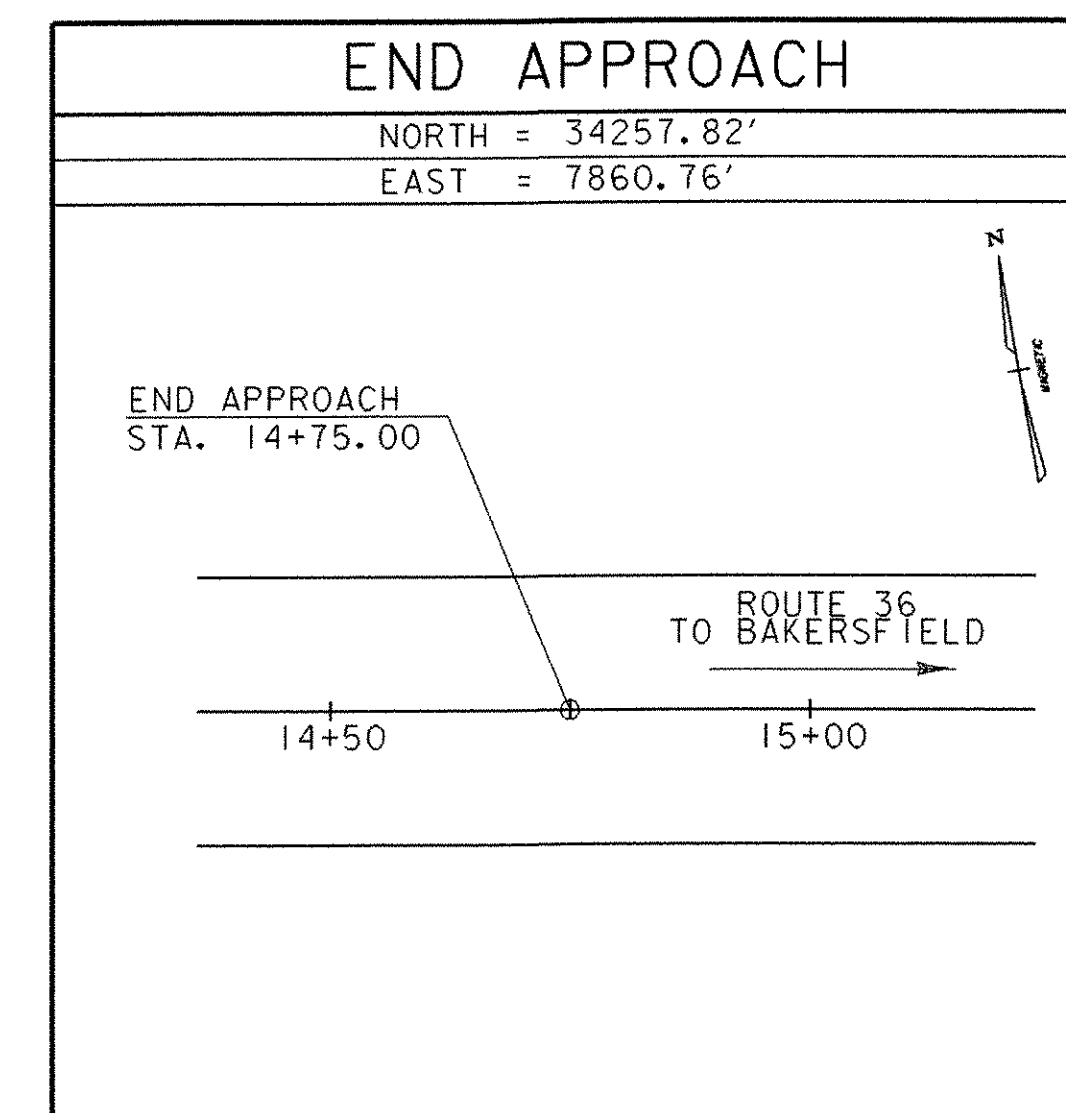
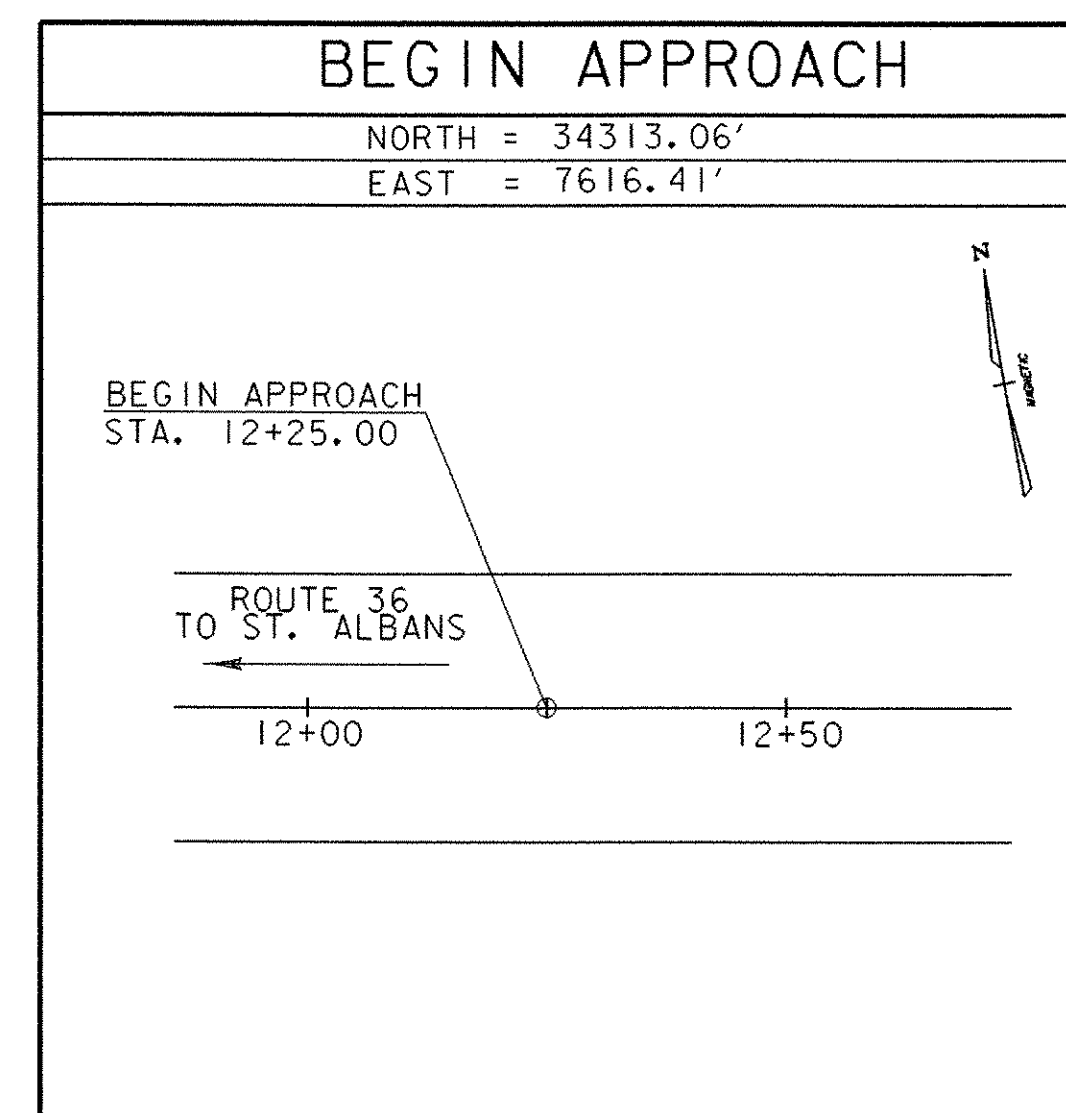
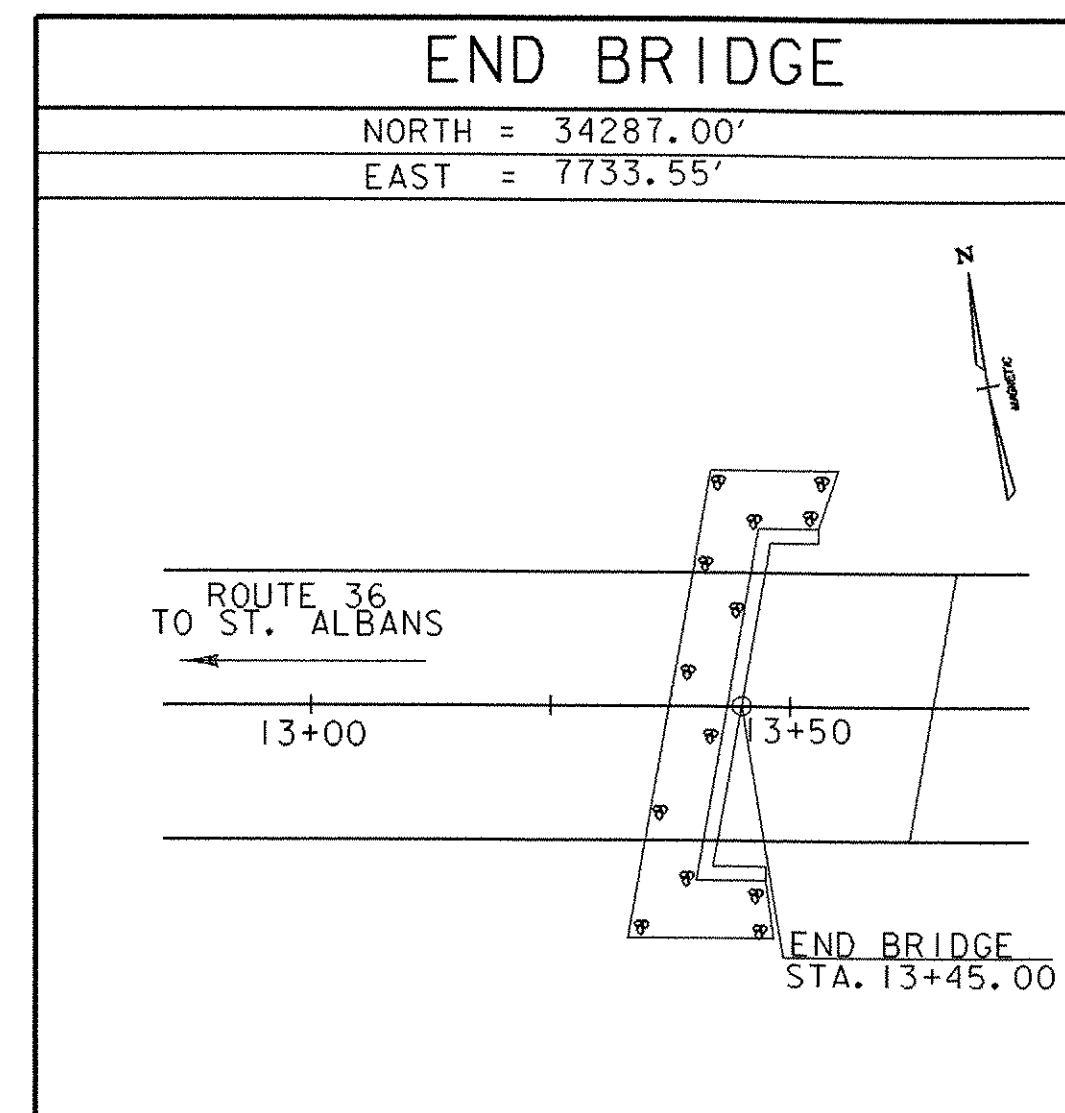
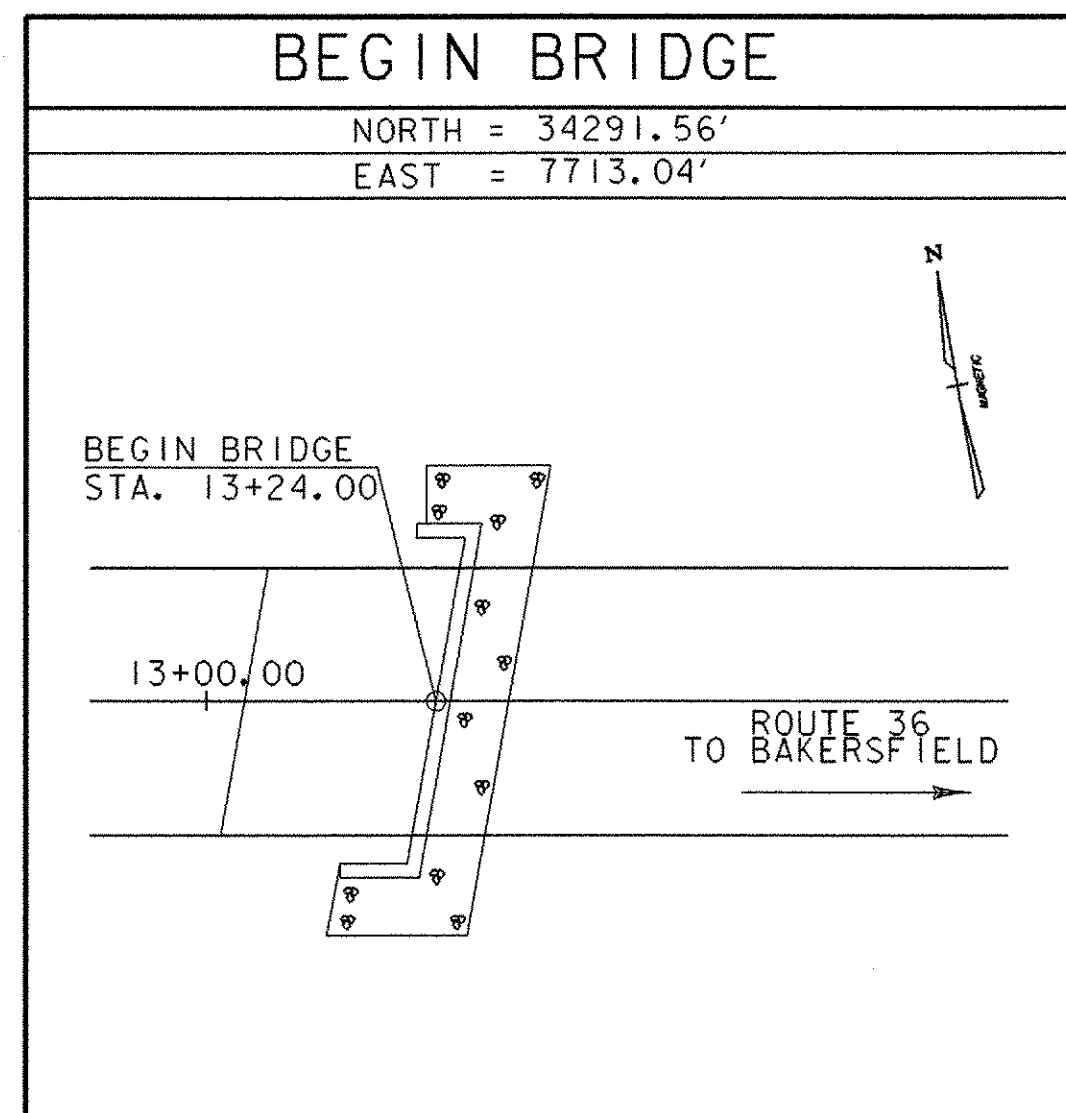

THE SHEET

DATUM	
VERTICAL	NAVD88
HORIZONTAL	NAD-83 (96)
ADJUSTMENT	COMPASS

* ALIGNMENT STAKED

PROJECT NAME: FAIRFIELD
 PROJECT NUMBER: AC STP ST 0298(6)

FILE NAME: 01c182/survey/xcl82ti.dgn	PLOT DATE: 28-APR-2005
PROJECT LEADER: C. KELLER	DRAWN BY: J.HULETT
DESIGNED BY: J. REED	CHECKED BY: P.HODGE
sc182tie.i	SHEET 6 OF 41