

END APPROACH
STA 15+20 15+50
MATCH EXISTING

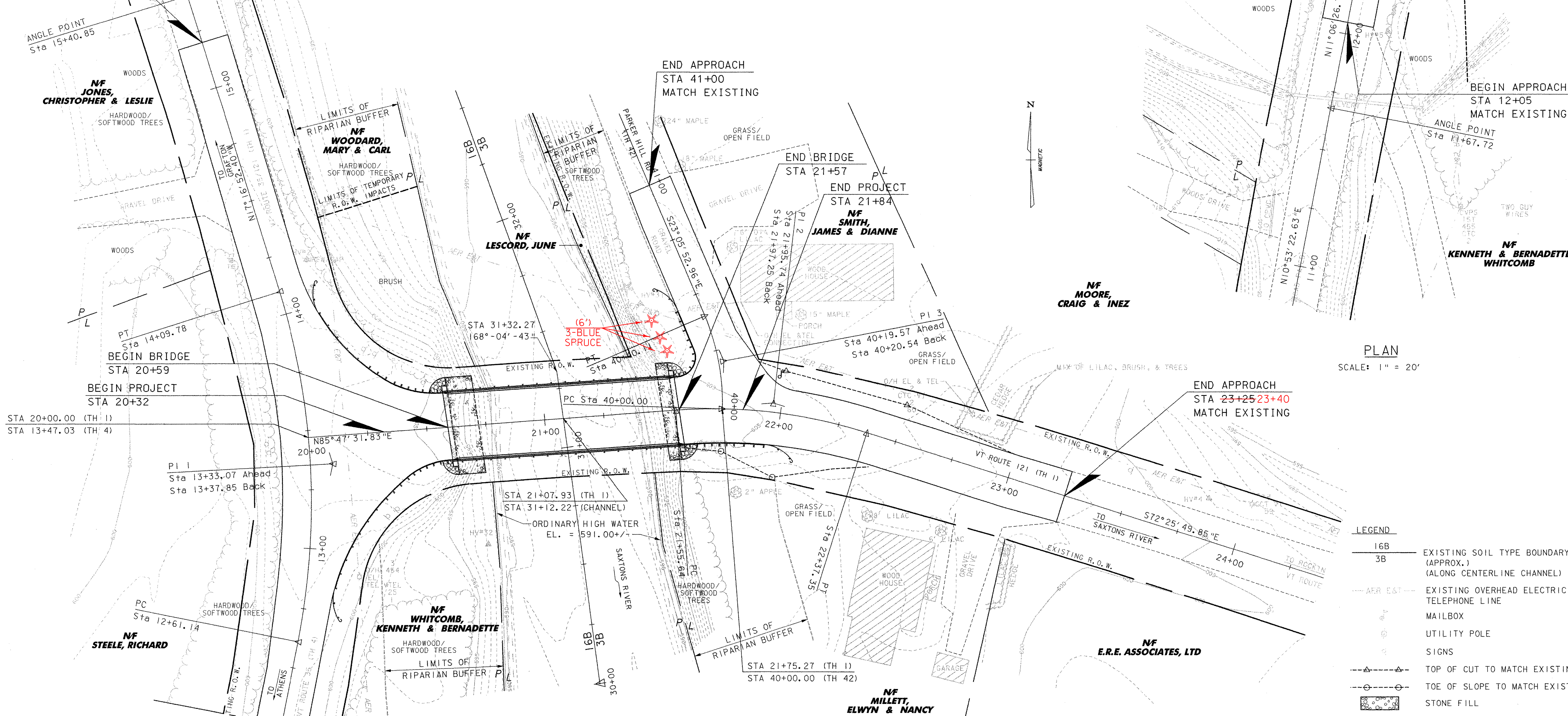

PLAN
SCALE: 1" = 20'

LEGEND

16B	EXISTING SOIL TYPE BOUNDARY (APPROX.)
3B	(ALONG CENTERLINE CHANNEL)
---	EXISTING OVERHEAD ELECTRIC & TELEPHONE LINE
⊕	MAILBOX
⊕	UTILITY POLE
⊕	SIGNS
---▲---	TOP OF CUT TO MATCH EXISTING
---○---	TOE OF SLOPE TO MATCH EXISTING
█	STONE FILL

PLAN
SCALE: 1" = 20'

SCALE IN FEET

NOTES:

- NO SPECIFIC "THREATENED & ENDANGERED SPECIES" HAVE BEEN IDENTIFIED WITHIN THE PROJECT LIMITS AND THERE WILL BE NO ADVERSE EFFECT TO HISTORIC OR ARCHAEOLOGICAL FEATURES. THE SAXTONS RIVER HAS BEEN IDENTIFIED AS A SENSITIVE FISH HABITAT BY THE ARMY CORPS OF ENGINEERS. ALL WORK IN, ABOVE, AND AROUND THE RIVER SHALL BE COMPLETED IN ACCORDANCE WITH THE ENVIRONMENTAL PERMIT REQUIREMENTS FOR THIS PROJECT.
- THE LIMITS OF THE RIPARIAN BUFFER FOR THE SAXTONS RIVER ARE IDENTIFIED ON THE FOLLOWING SHEETS. ALL WORK PROPOSED WITHIN THESE LIMITS SHALL BE COMPLETED WITH EXTREME CARE SO AS TO MINIMIZE IMPACTS TO THIS BUFFER ZONE.
- SOIL BOUNDARIES ARE APPROXIMATE AND ARE TAKEN FROM WINDHAM COUNTY, VT. SOIL SURVEY BOOK. SEE SHEET 16 FOR SOIL DESCRIPTIONS.
- CONTOURS SHOWN ARE EXISTING CONDITIONS. SEE CROSS SECTIONS FOR PROPOSED GRADING.

VHB Vanasse Hangen Brustlin, Inc.

DATUM
VERTICAL NAVD 88
HORIZONTAL ASSUMED

TOWN OF GRAFTON CAMBRIDGEPORT BRIDGE		
Town Of	GRAFTON	Bridge No. 16G
Highway No.	TH 1	Log Sta.
		Surv. Sta.
TH 1 (CAMBRIDGEPORT BRIDGE) OVER THE SAXTONS RIVER		
FINAL CONDITIONS SITE PLAN		
Designed By	J. T. KLEIN	Drawn By B. J. MASSE
Checked By	Date	Bridge Design Supervisor
M. A. COLGAN	5/05	M. A. COLGAN Date 5/05
PROJECT	GRAFTON	PROJECT NO. TH2-0104
I.G.C. Info.	File No. 51335EC3	Sheet 19 of 42