

N/F  
 ESTATE OF ARDELL GIBSON  
 VOL. 2, PG. 271  
 VOL. 2, PG. 418

STATE OF VERMONT,  
 MILITARY DEPARTMENT  
 VOL. 47, PG. 495

VILLAGE OF ENOSBURG FALLS  
 VOL. 57, PG. 268

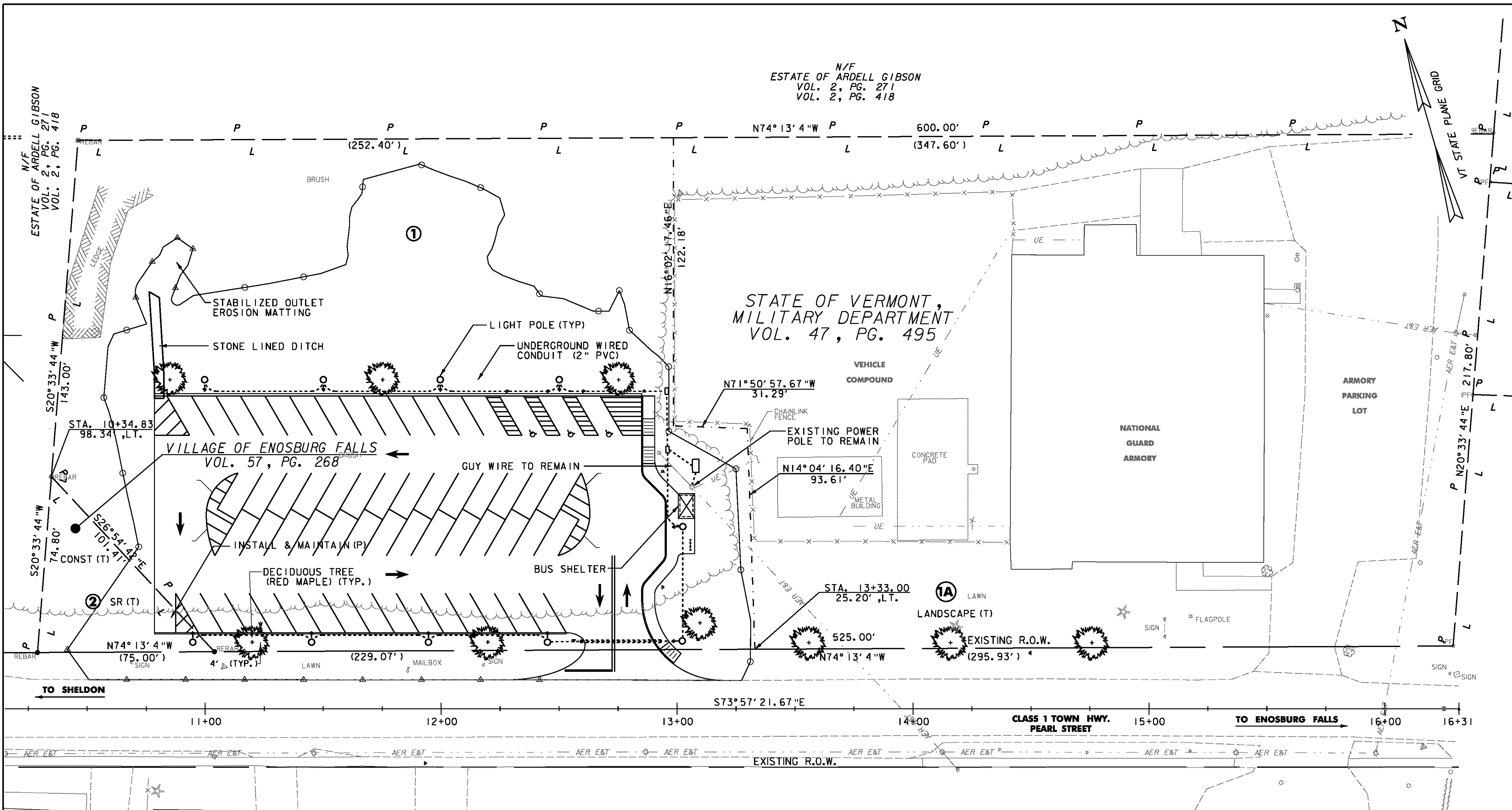

**LEGEND**

- UE — UNDERGROUND ELECTRIC
- AER E&T — AERIAL ELEC. AND TEL.
- W— W— W— WED CONDUIT (2" PVC)
- - - LEASE LINE
- - - PDF - PROJECT DEMARCATION FENCE
- - - APPROX. R.O.W. LINE
- - - APPROX. PROPERTY LINE

**DATUM**

VERTICAL	NAVD 88
HORIZONTAL	NAD 83 (1996) VT SPC (FEET)

PARCEL NO.	GRANTOR	BEGINNING STATION	ENDING STATION	RIGHTS	AREA	TOWN OR CITY RECORDED	VOL.	PG.	DATE	REMARKS
1	STATE OF VERMONT, MILITARY DEPARTMENT	10+34.83 LT	13+33.00 LT		1.31 A+/-	ENOSBURG				EXECUTIVE ORDER FOR PARK AND RIDE FACILITY
1A		13+56 LT	14+76 LT	LANDSCAPE (T)						3 TREES
2	VILLAGE OF ENOSBURG FALLS	10+35 LT	10+68 LT	CONST (T)	1095.83SF	ENOSBURG				INC. PDF & EROSION CONTROL
		10+42 LT	11+04 LT	SLOPE (T)	1045.83SF					
		10+78 LT	11+04 LT	INSTALL & MAINTAIN (P)	182.60SF					PARK AND RIDE FACILITY, INC. LIGHT POLE & UNDERGROUND ELECTRIC

LINES SHOWN ON THIS PLAN AS EXISTING PROPERTY LINES (P/L) ARE BELIEVED TO BE ACCURATE BUT SHOULD NOT BE RELIED UPON FOR PURPOSES UNRELATED TO THE STATE OF VERMONT'S ACQUISITION OF LAND AND RIGHTS FOR THIS PROJECT.

VERMONT AGENCY OF TRANSPORTATION PARK AND RIDE FACILITY ENOSBURG, VERMONT  
 R.O.W. SHEET 10F 1

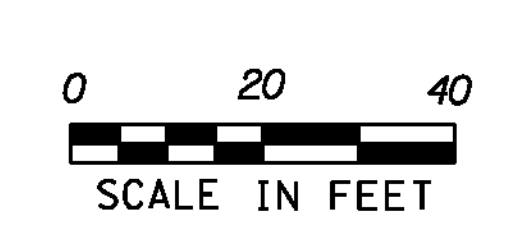

FOR R.O.W. PURPOSE ONLY

PROJECT NAME: ENOSBURG  
 PROJECT NUMBER: CMG PARK(20)

FILE NAME: ...Trans\PlotFiles\08rowplan.plt PLOT DATE: 5/23/2011  
 PROJECT LEADER: WLD DRAWN BY: STANTEC  
 DESIGNED BY: CSP/GGG CHECKED BY: GAS  
**RIGHT-OF-WAY PLAN** SHEET 8 OF 32